2 CENTS PAY NO MORE!

Chicago Daily Tribune

THE WORLD'S GREATEST NEWSPAPER

FINAL EDITION

VOLUME LXXXVIII.—NO. 175 C (REG. U. S. PAT. OFFICE: COPYRIGHT 1929 BY THE CHICAGO TRIBUNE.) TUESDAY, JULY 23, 1929.—40 PAGES THIS PAPER CONSISTS OF THREE SECTIONS—SECTION ONE *** PRICE TWO CENTS IN CHICAGO AND SUBURBS ELSEWHERE THREE CENTS

TAXI-BOATS IN FATAL CRASH

RUSSIA SPURNS MOVE BY FRANCE TO PREVENT WAR

Demands China Bow to Ultimatum.

Washington dispatches report that both China and Russia have agreed to abide by the Kellogg peace treaty—each on condition the other does not make the first hostile move. This seems in conflict with the Moscow note, but the latter dispatch tells of the offer of French mediation and does not refer to the pledge to abide by the Kellogg pact. The Washington dispatch is on Page 2.

MOSCOW, July 22.—(AP)—The soviet government tonight announced it had declined an offer by France to mediate in the Manchurian conflict.

This action was said to be due to refusal of the Chinese authorities to restore the status quo on the Chinese Eastern railway in Manchuria as demanded in the soviet note of July 13.

Demands Refused by China.

The soviet note, to answer which China was given three days, demanded three things. One was that a conference be called immediately to regulate all phases of the dispute, another that the Chinese authorities immediately cancel all "arbitrary orders" regarding the railway, and lastly that all soviet citizens and institutions be protected henceforth.

The Chinese answered, just within the three days, with two demands calling for the release of all Chinese imprisoned in Russia and adequate protection for Chinese nationals.

Following delivery of this note, which was held to be unsatisfactory, Russia broke off diplomatic relations with China and the latter took similar action on the following day.

China May Appeal to League.

NANKING, China, July 22.—(AP)—China tonight was ready to summon the aid of both the league of nations and the Kellogg pact to maintain peace in her dispute with Russia over the Chinese Eastern railway.

Foreign Minister C. T. Wang of the Nationalist government announced tonight that "China will appeal to the league of nations in connection with the Russian crisis if the soviet violates the spirit of the Kellogg pact."

In addition the Nationalist government planned to send Moscow a note reiterating its desire to settle the dispute by peaceful negotiation. This note is being drafted and was expected to be sent tomorrow.

Asks Russia to Send Envoy.

It was further surmised that the Nationalists would express the hope in the note that Moscow would see fit to send a plenipotentiary to Harbin for discussion of the situation with a similar plenipotentiary from China. Chi Shao Min, Chinese chargé d'affaires at Moscow, who is now in Nanking, was understood to be leaving immediately for Harbin in the hope that Russia would agree to send a representative. The government was ready to send him on to Moscow if necessary in order to hold the conversations.

Report Russia Seizes 25 Ships.

TOKIO, July 22.—(AP)—Rengo dispatches today from Harbin said Chinese officials alleged soviet warcraft had seized 25 Chinese trading boats near the mouth of the Sungari river since the beginning of the strained relations. This was not confirmed from other sources.

The Chinese have sent two additional gunboats to the lower Sungari.

Wife of American Is Prisoner.

PEIPING, July 23.—(AP)—Soviet troops patrolling the Amur river, which forms northern Manchuria, have captured the Chinese river steamer Ilan, taking prisoner the wife and baby daughter of Ray Talbot, American.

The Russians sent word to Talbot, who is deputy commissioner of Chinese maritime customs at Tahei-Ho, that his wife were "comfortable and being treated kindly." George C. Hanson, American consul at Harbin, Manchuria, wiring official reports of the capture here, said friends of Talbot at Harbin said Mrs. Talbot was of Russian birth.

The Russians also have captured the Chinese merchantman Haicheng. Japanese news agency reports, unconfirmed elsewhere, said a Chinese river gunboat had been captured by the Russians on the Amur. Observers here today estimated seven divisions of Chinese infantry and one of artillery had been assembled in the Manchouli region, while 50,000 soldiers are supposed to be gathered at Pogranichnaya.

Chinese and Japanese news agencies here were filled today with continued alarming reports of troop movements along the Manchurian borderland.

NEWS SUMMARY

of The Tribune

(And Historical Scrap Book.)

Tuesday, July 23, 1929.

LOCAL.

Taxi-boats crash at speed of 40 miles an hour and sink off navy pier; 18 rescued; one dead, one missing. Page 1.

Foreman and Chicago State bank form $221,000,000 merger. Page 1.

Democratic leaders will meet today, but several obstacles still are in path of judicial coalition ticket. Page 2.

Jury of experts blames three more deaths on methyl chloride refrigerant; condemns its use. Page 3.

Unfit plane blamed for crash in which woman passenger and pilot were killed. Page 3.

Is issuance of writ of habeas corpus compulsory? Test looms in Sickle case. Page 3.

Crop shortages reported in other sections of the United States give farmers of five central states bumper harvest of dollars. Page 4.

John Saltis, brother of Joe, held to United States grand jury on liquor charge after court squabble over quality of alcohol. Page 5.

City hall gets hold of $3,383,000 from newly authorized water bonds. Page 7.

Ald. Thomas J. Bowler blames prohibition era drunkenness for large part of auto toll. Page 8.

Aldermen to hold public hearings on subways, beginning tomorrow. Page 9.

National Guard heads ask funds for bigger force. Page 10.

John F. Cuneo sues for an injunction to prevent the revocation of tower permit. Page 17.

Death notices, obituaries. Page 16.

DOMESTIC.

Three convicts slain as 1,300 riot in Dannemora, N. Y., prison. Page 1.

Liner Bremen breaks all records on trans-Atlantic trip; Mauretania beaten almost nine hours. Page 1.

Two St. Louis endurance flyers have fewer than 20 hours to go to break world's record. Page 4.

Rumor persists that Clarke Bros., failed bankers, may plead guilty at trial. Page 16.

Alabama governor calls out troops to guard Negro on trial. Page 15.

FOREIGN.

Russia rejects French offer of mediation in break with China. Page 1.

Russian engineer tells how China seized railroad. Page 2.

Small European states fear plan for "united Europe" means new form of domination by powers. Page 2.

League wants to meet, but component nations refuse to agree on place. Page 2.

Two U. S. flyers killed in fall of plane in Nicaragua. Page 3.

Scion of American tobacco magnate on trial in British court on charge of manslaughter. Page 10.

French senate committee approves debt settlement with U. S. Page 12.

WASHINGTON.

Russia and China both promise to abide by Kellogg pact provided the other doesn't start hostilities. Page 2.

Small coöperatives must merge to receive federal farm aid, Legge rules in Florida case. Page 4.

Bishop Cannon assails Wickersham's suggestion for handling dry law enforcement. Page 8.

Threat of medicinal liquor inquiry fails to halt Doran's plan to distill 2,000,000 gallons. Page 8.

Republican members of senate tariff committee begin rewriting house tariff bill. Page 12.

SPORTS.

Lott replaces Francis Hunter on American cup team. Page 19.

Cubs open series today at Wrigley field with Giants; trail Pirates 1½ games. Page 19.

Pittsburgh defeats Brooklyn, 13 to 3. Page 19.

June Beebe tops qualifiers in women's country golf tourney. Page 21.

Johnny Burns wins ten round decision over Haakon Hansen at Logan Square. Page 21.

EDITORIALS.

Settling the French Debt; A Prize of Empire; A Veistead Decision of Another Kind; The New German Marine; The War Debt and the Bridges. Page 14.

FINANCE, COMMERCE.

Arrival of buyers. Page 24.

Profit taking slashes gains in Chicago stock trading. Page 25.

Scrutator points out distinction between farm coöperation and other corporations. Page 25.

Trading contracts as utilities provide only bright spot in listless Wall street market. Page 25.

General Electric income equals $4.26 per share; other earnings. Page 25.

Wheat frenzy continues as prices sweep 7 cents higher. Page 25.

Want Ad index. Page 34.

Average net paid circulation of THE CHICAGO TRIBUNE June, 1929:

Daily - - - - 856,892

Sunday - - 1,134,918

Unite Foreman Banks and State Bank

3 FELONS SLAIN AS 1,300 MUTINY IN N. Y. PRISON

Guards Quell Rioters in Pitched Battle.

Dannemora, N. Y., July 22.—[Special.]—Behind a screen of smoke from lumber and buildings they had set fire, 1,300 of the state's most desperate criminals rioted today and stormed the walls of Clinton prison at Dannemora in an abortive effort to escape.

Three of their number were shot and killed and at least a dozen others received buckshot wounds before a hastily recruited army of prison defenders drove them back to their stone cell blocks with hand grenades, tear gas bombs, rifles, machine guns and shotguns.

The prisoners had no firearms and only two of the prison guards were injured. The two were caught unarmed in the prison yard and beaten by their charges when the uprising started during a ten minute recreation period between breakfast time and the beginning of the working day. The guards were not hurt seriously.

Two Lifers Among Slain.

The convicts killed were:

Harold F. Brunner, 33, a fourth offender, sentenced to life imprisonment for grand larceny, first degree, from Steuben county.

Herman Reis, 46, a fourth offender, sentenced to life imprisonment for grand larceny, first degree, from Erie county.

Clyde Shackleford, 30, convicted of second degree murder and sentenced to from twenty years to life from Albany county.

Fred Murphy and E. T. Bressette were the keepers upon whom the rioting prisoners vented their fury. They were stoned and clubbed amid shouts of "Kill him!" before they escaped under the shelter of the leveled rifles of prison guards along the stone walls around the prison yard.

Inquiries Get Under Way.

When the riot finally was quelled after five hours of the wildest disorder the institution has known since it was opened in 1845, prison officials began an investigation to learn the cause of the uprising and if possible to discover the ringleaders. District Attorney T. Loyal O'Connell of Clinton county and Coroner Edwin Startwell opened an inquiry into the deaths of the prisoners.

Warden Harry M. Kaiser estimated the damage to prison property at about $200,000. Two buildings, a storehouse with 75,000 feet of lumber and the structure housing the carpenter shop and weaving shop were destroyed by fire. Another building, which houses the dye works, was partly destroyed and the dynamo which furnished power for the prison was put out of commission temporarily by the convicts, who, thwarted in their dash for liberty, resorted to sabotage.

Power Plant Is Fixed.

Tonight the power plant was working again and the prisoners had lights in their cells. The town of Dannemora, however, was less fortunate. The shallow pond which, though scarcely 200 feet from shore to shore, serves as the town's reservoir, was drained by the fire departments of three towns. Unable to enter the prison yard, the firemen parked their apparatus on a hillock above the walls and pumped hundreds of gallons of water upon the prison buildings to prevent the incendiary fires from spreading.

Clinton prison, on the side of Lion mountain in the northwest section of the Adirondacks about sixteen miles from here, is the state's disciplinary institution. Unmanagable inmates of Sing Sing, Long Meadow, and Auburn prison are transferred there. Known as the "Siberia of New York," the prison is feared and hated by even the most desperate convicts.

Today when the rioting began it housed 1,568 prisoners, of whom 118 were serving life sentences and 400 had no hope of being discharged for at least 20 years. Its normal capacity is only 1,160.

Grumble Over Grievances.

Today's rioters, though unarmed, gave trouble enough. The first sign of disorder came toward the end of the ten minute rest period. Smoke circling upward from a carefully placed pile of shavings at a corner of the carpenter shop gave the first intimation of trouble. Warden Kaiser, however, said that there had been

(Continued on page 2, column 2.)

THE FIRST MILITARY OBJECTIVE IN MODERN STRATEGY



Merger Third Largest; Total $221,000,000

BY O. A. MATHER.

Consolidation of the Foreman National bank and the State Bank of Chicago into a $221,000,000 institution was effected last night. The final details of the big deal were worked out at a joint meeting of the directors of both banks in the directors' room of the State bank, La Salle and Monroe streets.

The new consolidation will take rank as the third largest bank in Chicago. It also marks the fifth big merger of downtown banks to become effective this year. In point of resources, the Foreman-State bank consolidation will be exceeded only by the Continental Illinois National Bank and Trust company and the First National-First Union Trust group.

Deposits Total $180,000,000.

The newly combined banks will be known as the Foreman National bank and the Foreman-State Bank and Trust company. In addition, there will be the Foreman National corporation as an investment subsidiary. The three institutions will have total resources of nearly $229,000,000, invested capital of $28,000,000, and total deposits of nearly $180,000,000.

The merger provides for a share-for-share exchange of stock. The Foreman National bank now has $6,000,000 capital stock and the State bank has $5,000,000. The capital stock of the Foreman National will be increased to $11,000,000 and the State bank stockholders will receive one share of Foreman National for each share now held.

The stock of the Foreman-State Bank and Trust company and the Foreman National corporation will be owned or trusteed for the benefit of the Foreman National bank stockholders.

Occupy Foreman Building.

Under the new setup the Foreman National bank will have invested capital of approximately $25,000,000, the Foreman-State Bank and Trust company will have about $5,000,000 and the Foreman National corporation will have $8,000,000. The three institutions will be combined physically as soon as the banking quarters in the new Foreman National Bank building at La Salle and Washington streets can be completed. The State Bank building will be owned and operated by the new institution.

The Foreman National bank will conduct the commercial and foreign business; the Foreman-State Bank and Trust company will take over the trust, savings and mortgage loan business, and the Foreman National corporation will conduct the investment business.

The executive officers of the new institution will be Oscar G. Foreman, chairman of the executive committee of both banks; Harold E. Foreman, chairman of both banks; Oscar H. Haugan, vice chairman; Walter W. Head, president; and Gerhard Foreman, president of the Foreman National corporation. The directors of the banks will form the new board of directors and the officers of both banks also will continue as officers of the consolidated institutions. All employés will be retained.

Bankers Explain Union.

While the preliminary negotiations for the big merger were closely guarded, some indication of its accomplishment was given yesterday when the market price of the stock of the State bank shot up from around $300 to about $950 a share. Foreman National stock was quoted around $1,150 a share.

Following final ratification of the merger, both Mr. Head and Harold E. Foreman explained the need of the merger to take care of Chicago's larger financial requirements.

"This amalgamation gives Chicago another major banking institution to serve the growing financial needs of this country," Mr. Foreman said.

Mr. Head emphasized that Leroy A. Goddard, dean of Chicago bankers, will continue as a director of the merged banks.

1 DEAD, 1 LOST AS TWENTY ARE THROWN IN LAKE

Eighteen Are Saved from Drowning.

(Pictures on back page.)

Two of the fleet of speed boats that inaugurated a taxi service on the Chicago rived yesterday collided bow to bow at a speed of forty miles an hour last night fifty yards northeast of the tip of Navy pier, pitching twenty passengers into the wreck strewn waves. One man was killed and another is missing.

Both craft, freighted with heavy six cylinder engines, sank almost immediately and the two passengers were lost in the scramble for life preservers with which each boat was equipped. Six or seven other craft, attracted by the crash and screams of victims, sped to the rescue and took aboard all who could not swim. The others, including both pilots, swam to the pier.

Recover New York Man's Body.

The body of Leo Suesskind, 23 years old, a salesman from Yonkers, N. Y., and registered at the Palmer house, was recovered by coast guardsmen at 1 o'clock this morning. Another passenger, David Cohen, owner of a variety store at 3839 Fullerton avenue, had not returned home early this morning. The coast guard, certain that he perished, planned to resume dragging for his body at the scene of the wreck at daylight.

Those on the Boats.

The list of passengers on the two boats follows:

Miss Ruth Brunton, 20 years old, 300 Oak Park avenue, Oak Park, a student.

Miss Ruth Cymbic, 19 years old, 805 North Grove street, Oak Park, home girl.

Miss Rachel Boerner, 24 years old, 4655 Lake Park avenue, nurse.

Miss Helen Moore, 18 years old, 5815 Race avenue, secretary.

Miss Hazel Burrow, 19 years old, 4906 West Austin avenue.

Mr. and Mrs. John A. McColley, 4635 Ellis avenue, treated at Henrotin hospital.

Fred Kann, 31 years old, Ambassador Hotel West, a salesman.

R. A. Joslyn, 23 years old, 5849 Midway Park.

A. S. Corbin, 22 years old, 620 North Latrobe avenue.

Dr. Ivan Hill, 27 years old, 3027 Washington boulevard, a dentist.

John Tanner, 30 years old, 5738 Kenwood boulevard.

Guthrie Curtiss, 5548 Blackstone avenue.

Lawrence H. Schwagig, Shoreland hotel.

C. F. Wirsehig, 23 years old, 30 York avenue, West Chicago.

J. J. Frank, a salesman stopping at the Palmer house.

Leo Suesskind, drowned New Yorker.

David Cohen, the missing Chicago real estate dealer.

The boats involved were a ten passenger speedster owned by the Chris Craft Transit corporation, which sponsored the daytime river taxies, and the Sea King, owned by the Jones corporation, recently formed. The Chris Craft was in forty mile an hour taxi service yesterday between the Madison and Canal street plaza and the Michigan avenue link bridge, carrying fares at 25 cents a trip.

Out for Pleasure Rides.

Last night both boats were thrilling pleasure seekers with a swift ten mile ride from the link bridge out the river mouth with a breath taking swirl to the left at the pier's end and a quick dash to the Oak street slip. The charge was a dollar apiece with no reimbursement for clothing soaked in spray.

The Chris Craft, with ten passengers in the two seats, was inbound from the Oak street slip, shooting fans of spray as it zigzagged through the placid but unilluminated waters. The pilot, William Warner, had been executing fancy turns and figure 8s all evening to attract the trade, witnesses said afterward.

. . . Excursionists See Crash.

Outbound came the Sea King, piloted by Elmer Dudley, a pilot since he had been granted leave from the coast guard service 17 days ago. Neither boat had a searchlight, the course of each being indicated to other traffic by red and green lights at port and starboard. The waves rose a little as the big excursion steamer Christopher Columbus slipped up the river mouth to its dock at the link bridge and excursionists at the stern witnessed the ensuing tragedy.

Dudley, who had been holding a straight course, began to swerve as his boat neared the careening Chris Craft. The Chris Craft began to weave as its pilot whirled the wheel one way and then another. An instant before the crash both pilots hauled hard to

GIRL ATTACHES PLANE GIVEN TO CHAMPION PILOT

Los Angeles, Cal., July 22.—[Special.]—The attachment of the new monoplane presented to the air endurance refueling record holders, Loren Mendell and Roland Reinhart, today disclosed that Mendell had been sued for $28,700 on behalf of a Hollywood actress.

The actress, Eleanor Merry, 23, filed suit last Friday, but the action went unnoticed until today. She claims $3,700 hospital and doctor bills from the flyer, together with $25,000 damages for lost opportunity and lost salary in the movies.

On Dec. 13, 1928, according to the suit, Miss Merry was a passenger in Mendell's plane when it crashed at Van Nuys, Cal. Miss Merry's right leg was broken in five places and she sustained other injuries which kept her in a hospital for eight weeks and after that in a wheel chair and on crutches. Mendell is married.

MAKES CHILDREN SAFE; ENDS HER LIFE WITH GAS

First taking precautions that her three little children would not be affected by the fumes, Mrs. Elizabeth Harrison, 35 years old, 3736 North Kildare avenue, widow of Dr. Clyde E. Harrison, who died seven months ago, turned on the gas in the kitchen early this morning and ended her life. Grief over the death of her husband is supposed to have been the motive for her act.

Mrs. Harrison turned on an electric fan in the children's sleeping room to blow any gas that might escape from the kitchen out of their room, then closed up the kitchen tightly. She pulled a table up to the stove, lay down upon it, and opened four burners near her head. She was dead when she was discovered by her colored maid, Frankie Harlan.

Many Reported Drowned in Sinking of Two Vessels

TOKIO, July 22.—[U. P.]—Heavy loss of life was reported tonight as the result of the sinking of two passenger vessels. Sixty persons were missing after the sinking of the Chinese steamship Hsinkang, which collided with the Nippon-Yusen Kaisha freighter Tatsuno Maru off Shantung. Scores were missing after a ferryboat capsized in the Tumen river in Kanyo province.

Boy Saves Up to Buy Pony; Is Thrown and Is Killed

Cyril Watson, 11 years old, 8045 South Loomis street, was thrown from his pony and fatally injured yesterday when the pony became frightened at a cat at the rear of his father's butcher shop, 653 West Forty-third street. His father told the Stockyards police that the boy had been saving for the pony all his life.

Bremen Sets Sea Record on Maiden Trip

BY TOM PETTEY.

[Chicago Tribune Press Service.]

(Picture on back page.)

New York, July 22.—[Special.]—The Bremen, Germany's new ocean greyhound, romped into port today with half a dozen trans-Atlantic records written into its log book.

The new queen of the seas, riding low in the water but cleaving an almost sprayless passage, clipped eight hours and 52 minutes off the previous westward passage of its fastest rivals, making the trip from Cherbourg to Ambrose light in 4 days 17 hours and 42 minutes.

Until this afternoon the Cunarder Mauretania was the speediest liner afloat, holding the record of 5 days 2 hours and 34 minutes.

The huge new North German Lloyd liner also broke all records for a single day's run, having made 713 miles on the last day. It maintained an average speed per hour of 27.83 knots, or almost 33 miles, for the entire trip.

Breaks Mail Record, Too.

Through the Bremen's device for catapulting an airplane from the top deck all trans-Atlantic mail records fell. There also was a record established for smoothness, according to passengers, and a major operation was performed on a woman passenger as safely as it could have been done in any land hospital.

Another record was the entire absence of seasickness on the voyage. Medical officers said not a case had been reported.

It was just 3:02 this afternoon when the German visitor steamed past Ambrose Light on its maiden voyage. An hour later—at 4:06 o'clock—it dropped its massive anchor from the prow at quarantine.

There was a din of whistles from shipping vessels clustered about the majestic visitor in the neck of the harbor. An airplane flew low over its towering decks and dipped straight downward in salute. Factory sirens from the shore sent up a roar of greetings. The city's welcoming boat, Macom, bearing Grover Whalen, police commissioner, and a committee of city officials, drew alongside with its band blaring German melodies and its pennants flying.

Reports Perfect Crossing.

As the Bremen came up the bay under the guiding hand of Master Pilot John Petersen, Capt. Leopold Ziengenbein stood on the deck just outside the control room and chatted with Commissioner Whalen. He said the crossing had been perfect.

Then, conducted by Philip Heinken,

(Continued on page 6, column 1.)

POLICEMAN AND BANDIT SHOOT IT OUT IN MICH. AVE.

Motorists and pedestrians on Michigan avenue were startled last night as a policeman and a bandit emptied their revolvers at each other as the result of an attempt to hold up the Schulte cigar shop, 200 South Michigan avenue.

The would-be robber, a man about 35 years old and well dressed, entered the store as Policeman Richard Downs of the First dictrict was watching Nicholas Mullhall, a clerk, count the day's receipts.

"Stick 'em up!" he ordered. Mullhall obeyed, but Downs whipped out his gun and started shooting. The bandit edged towards the door, returning the shots, and when the gun was empty dropped it and fled.

MERCURY SOARS TO 89; COOLER BY WEDNESDAY

For eleven hours yesterday beginning at 6 a. m., the temperature climbed nearly two degrees hourly until at 4 p. m., it reached 89 degrees, which it held an hour before subsiding slightly with the advent of evening.

Little or no weather change is expected today by Forecaster J. R. Lloyd. He predicted unsettled weather and the possibility of thundershowers. Tomorrow should be slightly cooler, Mr. Lloyd said.

Frank Allman, 26 year old waiter of Glenview, was seized with cramps while swimming in a quarry pool in Glenview and was drowned. Glenview police recovered the body.

THE WEATHER

TUESDAY, JULY 23, 1929.

Sunrise, 5:35; sunset, 8:15. Moon rises at 9:52 p. m. today. Venus, Jupiter, and Mercury are morning stars; Mars and Saturn are evening stars.

Chicago and vicinity—Somewhat unsettled Tuesday and Wednesday, possibly occasional thundershowers; slightly cooler Wednesday; gentle southerly winds Tuesday.

Illinois — Generally fair in south; somewhat unsettled, possibly local thundershowers in north portion Tuesday and Wednesday; continued warm.

TRIBUNE BAROMETER.



TEMPERATURES IN CHICAGO

MAXIMUM, 4 P. M. 89
MINIMUM, 6 A. M. 63

3 a. m.	65	Noon	84	8 p. m.	85
4 a. m.	64	1 p. m.	85	9 p. m.	83
5 a. m.	64	2 p. m.	87	10 p. m.	84
6 a. m.	63	3 p. m.	88	Unofficial—	
7 a. m.	64	4 p. m.	89	11 p. m.	82
8 a. m.	66	5 p. m.	89	Midnight	82
9 a. m.	74	6 p. m.	88	1 a. m.	81
10 a. m.	79	7 p. m.	86	2 a. m.	80
11 a. m.	83				

For 24 hours ended at 8 p. m. July 22: Mean temperature, 76 degrees; normal, 73; deficiency since Jan. 1, 80. Precipitation, none; excess since Jan. 1, 4.91 inches. Barometer, 6 a. m., 30.15; 8 p. m., 30.22.

[Official weather table on page 34.]

BOOZE RUNNERS BATTLE BORDER PATROL; 2 SLAIN

El Paso, Tex., July 23.—(AP)—Four border patrolmen surprised a band of twenty rum runners at the Rio Grande last night and in a pitched battle killed two of them and wounded another. Five of the band were captured and three motor cars.

Two trucks and more than 150 gallons of whisky were confiscated.

Descending upon the rum runners in motor cars the border patrolmen mounted a fence near the Rio Grande banks. The rum runners opened the battle and before it ended two were killed and another wounded seriously. It was reported that several hundred rounds of ammunition were fired.

* * *

the right, bringing the boats nose to nose.

Joyce Hawley Aids Rescue.

Joseph Weisinger and his brother Abe in their powered skiff, the Smithy, were first to the spot where the boats sank. Joyce Hawley, of champagne bath renown, was a passenger with the Weisinger brothers. Miss Hawley reached in and rescued one struggling girl, and later exhibited a scratched and swollen right arm to prove her heroism.

The Weisinger brothers and another in their boat, Charles Oehlert, 19 years old, 3421 Fulton boulevard, each took a floundering passenger in tow and the Smithy chugged to the pier. The coast guard long boat had meanwhile arrived and gathered up others who had not swum to the pier.

Mrs. Nora Butler, official nurse at the pier, procured blankets for the refugees, administering hot coffee for a stimulant, and bemoaning the lack of whisky. Capt. Charles Agnew, the harbor master, assumed charge of the investigation and ordered [illegible] pilots arrested. Dudley had escaped unhurt and Warner suffered a fractured nose and lacerations.

Two Sent to Hospital.

More seriously injured was Mrs. Esther McColley, 28 years old, 4906 West Austin avenue. Mrs. Butler sent her to the Henrotin hospital in a taxicab, and she was under examination early this morning. Her husband, Edgar, 35 years old, who complained of internal pains, also went to the Henrotin for examination.

Both pilots were held for the inquest on order of Capt. John Ryan of the East Chicago avenue station.

Plans for a Taxi Service.

During the day the plans for a passenger service on Chicago river were developed. The line was to run between the Michigan avenue link bridge and the Chicago and North Western and Union stations.

Larry Northorp, general manager of the Chris Craft Water Transit company, explained that the river transportation would be a great convenience, especially for the persons employed in buildings along North Michigan avenue. One speed boat with a seating capacity for eleven passengers was put into service yesterday. Four more boats were promised within a few days.

Twenty-five cents was to be the passenger fare from the railroad terminals to the Michigan avenue bridge. With increased volume of business it was intimated there would be a reduction in the fare.

As an example of the river schedule, the speed boat left the link bridge at 4:33 o'clock yesterday, skimming over the water at the rate of 40 miles an hour. At 4:37 o'clock the boat chugged alongside the temporary landing platform at Madison street and the river, near the Union and North Western stations.

MINERS, ASKING 7-HOUR DAY, GET PENSION OFFER

[Chicago Tribune Press Service.]

CARDIFF, Wales, England, July 22.—Sir Thomas G. Jones has made a proposal for settling the differences between coal miners and the British labor government, which has been put on the horns of a dilemma by either having to break its prelection promise to repeal the eigh hour law, which promise the miners now demand be fulfilled, or dealing the reviving coal industry what may prove to be its death blow.

Sir Thomas has suggested that the eight hour day be retained for three years more or until the industry is able to stand the modification of working hours. During this period pensions ranging from $5 to $7.50 a week would be established for miners reaching the ages of 60 to 65.

The cost of this has been roughly estimated at $10,500,000. Sixty thousand men would become entitled to the pension during the proposed three year period, which would release places for the same number of younger men now unemployed. The penny per ton now levied on coal for the welfare scheme might be earmarked instead for the pension plan and would provide $5,250,000. The balance of the total cost of pensions to the retiring miners would be borne by the government.

PROBABLY FATALLY BURNED.

Kendallville, Ind., July 22.—(Special.)—Henry Voelker, 54, was probably fatally burned when a can filled with gasoline exploded and enveloped him in flames.

SMALL NATIONS SEE NEW YOKE IN "UNITED EUROPE"

Fear Briand Plan Would Displease U. S.

PARIS, July 22.—(AP)—Proposals for the organization of a "United States of Europe" or a "coöperative Europe," which are expected to be outlined at the league of nations assembly in September by Foreign Minister Briand of France, have met with mixed reception in continental countries.

Although M. Briand has carefully intimated that the broad outline of his plan does not embrace the formation of a new political institution with a parliament and a president, information received in league of nations circles, under whose aegis the new organization would be attempted, indicates that some publicists in smaller countries fear the plan would be tantamount to a new domination by the great powers in European affairs.

Fear Displeasure of U. S.

Danger of incufring the displeasure of the United States of America also is mentioned as one of the liabilities of the scheme.

On the other hand, the idea already has received enthusiastic support from other sections of the continent, where the opinion is expressed that a "cooperative Europe," deemed a better title than "United States of Europe," is bound to come, anyway, that M. Briand has sensed this and is convinced the moment has arrived to guide the movement into desirable channels.

Workers in various countries are said to be enthusiastic about the plan, believing it means more prosperity and reduced chances of war.

The Royalist organ, Action Francaise, labels the Briand idea an absurdity, declaring it the reauscitation of the dream of Victor Hugo. The Journal says it would be certain to offend the United States of America and cause a world war.

Set to Meet, but Where?

[Chicago Tribune Press Service.]

LONDON, June 22.—A cynic would find subject for laughter in the brotherly love existing in Europe among the nations ten years after the establishment of the league of nations.

This absence of a rich supply of brotherly feeling is well exemplified in the divergent views as to the choice of a place for the coming conference for the final settlement of the questions left outstanding by the great war.

French Fight Meeting in London.

At the beginning, the British labor government urged that the conference to be held in London. This proposal was stubbornly opposed by the French on the grounds that the atmosphere of London was such that they would not get a fair deal.

The French suggested Paris, but the British will not hear of it as they, in turn, think that the atmosphere of that gay city would be unhealthy both for their own and the German plans.

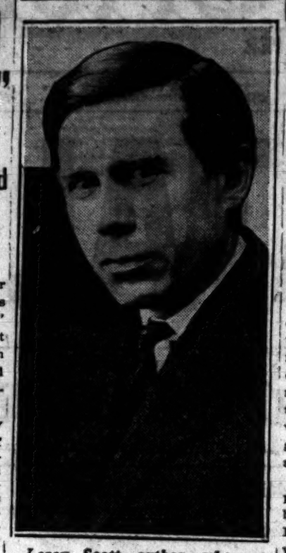
The next proposal was Brussels but the Germans then refused point blank to go to Brussels because they say the Belgians hate them so. The Germans suggested The Hague, but the Belgian government promptly objected to this.

One by one, all the countries but Switzerland have been eliminated as suitable sites for the approaching parley. No one seems to have a particular grudge against the Swiss, but on the other hand it is a long way for every one to travel.

Charges Man with Auto, Tosses Him Off Car's Hood

Milwaukee, Wis., July 22.—[Special.]—Bert Redmond of Bloomington, Ill., was arrested on charges made by Ben Rosenbeck. The latter says Redmond, after an argument, charged him with his automobile. When Rosenbeck hopped on to the hood, Redmond gave him a wild ride for four miles before throwing him off by zigzagging the car.

DROWNS



Leroy Scott, author, who was drowned in Chateaugay lake while trying to swim across the lake, which is 25 miles from Plattsburgh, N. Y.

BRITISH ALLEGE U. S. NAVY FAR AHEAD IN AIR

[Chicago Tribune Press Service.]

LONDON, July 22.—The American navy's superiority is seven to one over the British as regards air power, according to figures published here, which show that the United States is enormously in advance of all other countries in the air.

On March 1 of this year the American navy possessed 867 effective planes against the British navy's 135. Purchase of 273 more planes have been authorized since then, to eighteen for Great Britain. The strength of the two fleets is now, therefore, 1,140 machines effective or ordered for America, and 153 for Great Britain.

At the current rate of progress on both sides the ratio will soon be ten to one. During the week of July 6, say the British figures, the American navy placed orders for 152 new planes—a number almost equal to Great Britain's total naval air strength.

U. S. PARTY MIXES FUN, BUSINESS ON RUSSIAN TOUR

LENINGRAD, July 22.—(AP)—Traveling in great comfort with all the conveniences and luxuries soviet Russia can afford, the unofficial American delegation of 100 men and women business representatives, engineers, lawyers, journalists, and educators arrived here today for a two day visit.

The party traveled from Moscow, where they arrived last week. The soviet tourist bureau imported $1,500 worth of American coffee, cigarets, and cigars so the visitors would not lack these articles during their month's tour.

As an indication that the mission is not entirely pleasure bent, 15 business men already have started conversations with chiefs of the soviet trade departments to obtain concessions. Some of the members of the mission have remained in Moscow to continue negotiations.

Woman Press Agent Fired, Files Suit for $111,400

New York, July 22.—(AP)—Suit for $111,400 for alleged breach of contract, today was filed against Arthur Hammerstein, theatrical producer, by Helen Santro, publicity agent. Miss Santro, the wife of Jack Francis, Hollywood, Cal., publicity man, alleged that Hammerstein "wrongfully" discharged her as his publicity agent in the spring of 1927. She asks $100,000 for her "wrongful" discharge and $11,400 which she claims is due her for unpaid salary.

CHINA AND RUSSIA PLEDGE TO KEEP KELLOGG TREATY

Send Replies to Stimson Peace Overtures.

BY ARTHUR CRAWFORD.

[Chicago Tribune Press Service.]

Washington, D. C., July 22.—[Special.]—Russia and China both intend to abide by the Kellogg-Briand war renunciation treaty—provided the other doesn't make the first hostile move. This assurance was conveyed today to Secretary of State Stimson, who accepted it as meaning that the gathering war clouds will be swept away.

Definite answers to Mr. Stimson's peace overtures were brought to him by Ambassador Paul Claudel of France, who reported the receipt of word from the soviet government, and by C. C. Wu, the Chinese minister. The information from both sides was that there would be no hostilities unless the other was the aggressor.

Japan Lends Its Help.

The secretary of state also was informed by Katsuji Debuchi, the Japanese ambassador, that Baron Shidehara, the foreign minister of his government, had impressed on both the Russian ambassador and the Chinese minister at Tokio that their nations are signatories of the Kellogg-Briand pact and should make good their obligations under its terms.

This step was the result of Secretary Stimson's suggestion and accorded with the action taken by Foreign Minister Briand in Paris. Baron Shidehara was assured, the Japanese ambassador said, that neither Russia nor China intends to begin hostilities.

In Dark As To Next Move.

Assuming that no actual hositilities are contemplated at present, officials were in the dark as to the nature of the next move. Secretary Stimson made it clear that in his suggestions to Russia and China he had not made a formal proposal for arbitration but had merely called attention to the fact that the questions at issue were susceptible to arbitration. A request for aid in adjusting the difficulties would properly come from the parties to the dispute.

It was the belief that arbitration in the technical sense may not be the most appropriate solution but that something in the nature of mediation or an arrangement for discussion and conciliation, such as exists between the Paraguans and Bolivians, may be agreed upon.

Minister Wu called Secretary Stimson's attention to the fact that his government had appointed an agent to commence negotiations when Russia broke off relations and that it should be possible to renew efforts along this line. The Chinese minister disclaimed any intention of his government to seize the Chinese Eastern railway.

Supported by France, Britain.

With the receipt of word from the Japanese government all of the powers approached by Secretary Stimson have been heard from. France, through Foreign Minister Briand, exerted influence upon the Russian and Chinese representatives in Paris and Great Britain has indicated its sympathy with the Stimson move. Mr. Stimson made it known that he also had discussed the matter with the Italian ambassador, but had asked for no reply from that nation inasmuch as it is not a party to the four power treaty entered into by the nations with a special interest in the Orient.

With the situation respecting this first test of the efficacy of the Kellogg-Briand treaty a little brighter, White House and state department went forward with their elaborate preparations for the ceremony on Wednesday in celebration of making the war renunciation pact effective.

RUSSIAN ENGINEER TELLS HOW CHINESE SEIZED RAILROAD

[Copyright: 1929: By the New York Times.]

MOSCOW, July 22.—"In the first days after the seizure of the Chinese Eastern railroad, White Guards and brigands made several raids into soviet territory on the eastern frontier opposite Vladivostok," declared Eismont, ousted chief engineer of the railway, who reached Moscow yesterday. He was addressing a protest meeting of Moscow railroad employes.

Eismont and his superior, the Eastern director, Emshanof, painted a more sinister picture of recent events in Manchuria than Moscow had realized. The seizure of the railroad was planned at "a war council" held at Mukden July 4, where the moving spirits were Harbin's military dictator, Gen. Chang Chon, and the White Russian railroad expert, Ostrosmof, they said.

The council's plans received, Emshanof said, the final approval of Gen. Chang Kai-shek and the Nanking government and "it is quite probable they were known to certain representatives of foreign powers."

The seizure of the railroad was carried out by White Russians in new uniforms and the line is practically now in their hands under the direction of Ostrosmof, he added. The expulsion of the soviet directorate coincided with the arrival at Harbin of the White Russian commander, Horvat, and the others who had played a prominent rôle during the Kolchak occupation of Siberia. Certain quarters here fear the White Russians will attempt an invasion of Siberia to cut the Amur railroad north of Vladivostok, but it is understood the Red forces concentrated along the border are of sufficient strength to repel any attack.

EX-KAISER FREE TO RETURN HOME; PROBABLY WON'T

BERLIN, July 23.—[U.P.]—[Tuesday]—The bill for protection of the republic expired at midnight and left the former German kaiser free—if he desires—to step across the border line from his exile at Doorn and return to Germany.

The so-called "kaiser provision," which excluded the former monarch from Germany, was part of the protection bill which the reichstag refused to renew recently, but it is unlikely that he will attempt to return.

Nothing can prevent the former kaiser from returning, however, since Holland and Germany have abolished the visa compulsion rule and he would only need credentials or possibly a passport, which the German consul to Holland would be unable to refuse. The Dutch also would be unable to prevent his return, as they merely undertook to safeguard against his possible political activities when he was granted exile at Doorn.

Mrs. Lilie Roosevelt Lee Awarded Divorce In Reno

Reno, Nev., July 22.—[Special.]—A Roosevelt romance crashed here today when Mrs. Lilie Roosevelt Lee, cousin of Mrs. Nicholas Longworth, was granted a divorce from James Lee, the young Washington, D. C., newspaper man with whom she eloped three years ago. Mrs. Lee, daughter of Robert Roosevelt of Washington and Sayville, L. I., had just made her bow to society and was rated one of the capital's smartest debs at the time of her secret marriage to Lee.

ELLER A BOWLDER ON ROCKY ROAD TO BENCH COALITION

But Democrats Prepare to Discuss Fusion.

BY ARTHUR EVANS.

Democratic leaders are to confer today on the matter of calling the county committee together in the next fortnight to pick a delegation to consult with the Chicago Bar association on the November judicial election.

Coalition is the moot question. The retiring judges are for fusion to escape a campaign fight, but the Democratic politicians talked louder than ever yesterday against coalition.

Judge Eller a Factor.

Prevailing sentiment among leaders at the Sherman hotel and the county building was that before the Democrats will seriously consider fusion they must be assured of three things: First, that Judge Emanuel Eller will be kept off the ticket; second, that the Deneen group will travel along with the rest of the Republican organization and the old machine; third, that the Democrats get two of the four places for which new men are to be named.

Two vacancies on the Circuit court caused by the election of John A. Swanson as state's attorney and by the death of Judge Victor P. Arnold are to be filled, and successor are to be named to Judges Charles M. Foell and Wells M. Cook, both invalids, on the Superior bench.

Party Not Keen About Fusion.

The Democratic chiefs say so far they have been given no convincing assurances on any one of these three points. Even at that, the rank and file is talking strongly against coalition on any terms.

The county committee, when it meets, is expected to fill three possible vacancies. Andrew J. Layden is said to be considering resigning as committeeman of the 18th ward, and Patrick F. Ryan, ex-alderman, is talked of for his place. The vacancy caused by the death of Michael Rosenberg of the 24th ward, is to be filled by his brother, Moe Rosenberg, who is now unofficially on the list, and Joseph Voss is slated as successor to the late Henry A. Zender of the 50th ward.

DEFER CHANGE IN WARD LINES UNTIL AFTER ELECTION

Ward boundary lines will remain unchanged until after the November election, Ald. James B. Bowler [25th], chairman of the council subcommittee on redistricting, announced yesterday. He said the ward and precinct lines should be undisturbed until the proposed new traction ordinance has been submitted to the people.

"If we disturb the ward lines before the referendum we shall make the task of carrying it much harder, as we must rely upon the political organizations to bring out the vote," said Ald. Bowler. "If we district the city after the November election, everyone will have time to organize for the April election when the new ward committeemen will be elected."

The redistricting is necessary, Ald. Bowler explained, as the movement of population has increased the voting strength of some outlying wards to twice and three times that of downtown wards.

DIES FROM GAS IN BATHROOM.

Burlington, Ia., July 22.—(AP)—The body of Emil G. Bandleon was found by his mother in the gas filled bathroom of his home yesterday. He was president of the Wyman-Band company.

CRISTERO REVOLT CHIEF, 300 REBELS HAND OVER ARMS

[Chicago Tribune Press Service.]

MEXICO CITY, July 22.—Gen. Andres Salazar, former head of the Cristero army in the state of Colima, surrendered yesterday, marching into the Colima capital with some 300 armed rebels, the last of a force of more than 2,000. Salazar's rebels surrendered their arms, ammunition, and military supplies. The government has agreed to return them to their homes or the part of Mexico they desire.

The war department this morning reports 15 rebel leaders with their forces and armaments surrendering in the last ten days in the state of Michoacan, one of the most active centers of the Cristero revolution, and other leaders in Zacatecas and Jalisco. In all 24 rebel leaders have surrendered in the last two weeks. Trains are now moving through the former rebel country without the customary military armed gondola car.

Among the notable guerrilla leaders surrendering are Priest General Octavio Martin, one of the leaders of the Cristero rebels for three years in the state of Zacatecas, and Maximo Avila Camacho, locally known as "the Thunderbolt."

Ileana Goes to See Prince; Engagement Rumors Fly

BUCHAREST, Roumania, July 22.—(AP)—Princess Ileana at the wheel of her own automobile and accompanied by her English companion, Miss Marr, started today for a three weeks' visit to the Sigmaringen castle of her cousin, Prince Hohenzollern. Early this month there were reports in court circles that Princess Ileana was to become engaged to a German prince, who was not named.

SLEEPY WATER TO RETAIN AND TO REGAIN HEALTH

Drink Sleepy Water (from Hot Springs, Ark.) for its many useful benefits. Sleepy Water is a natural, permanently radioactive mineral water.

Sleepy Water is the only permanently radioactive mineral water being marketed nationally in the United States. The curative effects of radioactive mineral waters on the system are most important. Not a physician drink Sleepy Water more freely than you would think of drinking city water. Ask for booklet telling how Sleepy Water helps you—in avoidance of illness and recovery of health. Order Sleepy Water today.

Phone State 9680 (open until 9 p. m. daily) or write Sleepy Water Co., 11 So. La Salle St., Chicago. Ask for booklet.



Physicians prescribe Sleepy Water in their treatment of Diabetes, Rheumatism, Blood Diseases, Nervousness of the Aged, Stomach Disorders, Kidney Troubles, Neuritis, etc.

Chicago Daily Tribune
THE WORLD'S GREATEST NEWSPAPER

Vol. LXXXVIII. Tuesday, July 23, 19[illegible]

Published daily at Tribune Square, Chicago, Illinois.

The Tribune Company, publisher.

MAIL SUBSCRIPTION RATES.

Mail subscription price in Illinois (outside Chicago), Ind., Iowa, Mich. and Wis. with Sunday, one year, $12.50.

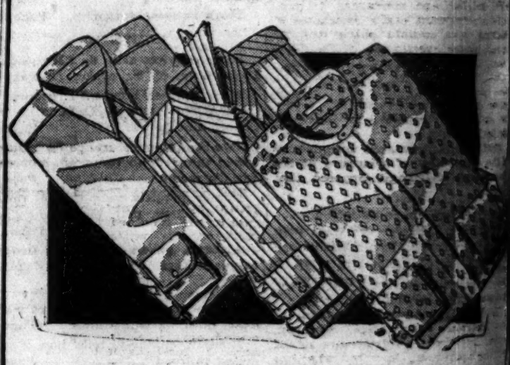
Zones 3 and 4 in states other than Ind., Iowa, Mich., and Wis.—Daily, $12.00 per year.

Zones 5 to 8, inclusive—Canada, Mexico and foreign—Daily, $12.00 per year.

Entered as second class matter June 16, 1903, at the postoffice at Chicago, Ill., under the act of March 3 1879.

Well Known Values at Reductions

Stock up! Low prices prevail on a choice assortment of finely patterned shirts.



Chicagoans will tell you that Shayne Quality is unexcelled. Only once in six months does Shayne's offer Shirts and Furnishings at such low figures.

$3.50 and $4 Shirts *now*	$2.85
$5 and $7 Shirts *now*	$3.85
$7.50 and $8.50 Shirts *now*	$4.35
$10 Shirts *now*	$6.35
$2 Ties *now*	$1.35
$2.50 and $3 Ties *now*	$1.65
$2.50 Athletic Underwear *now*	$1.65
$2 Imported Lisle Hose *now*	95c

John T. Shayne INCORPORATED
Shop for Men
MICHIGAN at RANDOLPH

A TIMELY SHOWING OF
PONGEE SILKS

$1 — Chinese Pongee



$1.35 — Joria Pongee

Made in Honan, China, and imported, this Pongee is a soft and lovely pure Silk which washes beautifully. It comes in a wide range of colors, including White. 33 inches wide .... $1 a yard.

A heavy domestic Pongee with that rough weave so much in demand for this season's Sports Suits. It washes well, and comes in a great variety of summer colors. A wonderful value.

During This Week

Miss Hanequet of New York will demonstrate how practical as well as smart these Pongee Silks are, and will show how many simple little Sports Dresses can be made from them for almost nothing at all. She will also model some very new and attractive Sports things made from Pongee. We know it will interest you, and urge you to come.

SILKS—SECOND FLOOR

CHAS • A • STEVENS • & • BROS

FULWASH* SHIRTS

A new and exclusive Rothschild-Manhattan shirt idea

Fulwash* aren't like other shirts that are too big and baggy until they're washed. Fulwash* means a fully laundered, preshrunk shirt that'll fit perfectly the very first time you wear it and one that won't shrink later on

In exceptionally fine white broadcloth; collar attached or neckband style

$3.50

Fulwash shirts are packed in soilproof bags*

*TRADEMARK REG.U.S.PAT.OFF.

MAURICE L ROTHSCHILD

State at Jackson

WEDDING RINGS



18 Karat White Gold, $6 and up
With Diamonds, $30 and up

10% Iridium Platinum, $15 and up—with diamonds, $50 and up—Baguette diamonds, $375 and up.

LEBOLT & COMPANY
27 North State Street
First Floor and Entire Third Floor
CHICAGO

656 Fifth Avenue....New York 8 Rue Lafayette.....Paris

SUBSCRIBE FOR THE CHICAGO TRIBUNE

JURY OF EXPERTS BLAMES DEATHS ON REFRIGERANT

Calls Methyl Chloride Killer of 3 More.

Three members of the Painter family, found dead in their apartment at 6127 Dorchester avenue on July 16, were killed by methyl chloride poisoning, a coroner's jury of chemists and technologists ruled last night after a four hour session at which expert testimony on refrigerating gases was introduced. The family consisted of John Painter, his wife, Mary Cecelia, and their 18 months old son, Joseph.

Discontinuance of the use of methyl chloride as a refrigerant as rapidly as possible was recommended by the jury which, with the exception of one member, is the same one that returned a similar verdict in the death of Mrs. Viola Clark, 926 Eastwood avenue. In the Painter verdict, which is far more drastic than their former one, the experts condemned methyl chloride as a "hazard of unknown extent and severity."

Recommends Addition to Gas.

There is an accumulation of evidence, the verdict stated, which indicates that there have been many methyl chloride cases in the country, causing numerous death. "It appears to the jury," the report continued, "that the danger may be lessened, although not eliminated, by the addition of substances easily detected."

The verdict ended with a warning to manufacturers that it is their duty to provide users of their refrigerators with full protection.

While the jury was investigating methyl chloride, Health Commissioner Egel submitted a new paragraph as a substitute for one in his ordinance, which the manufacturers are studying. The addition rules out the use of dangerous gases in the multiple direct method of refrigeration.

Would Eliminate Poisons.

The effect of the new clause, if adopted by the city council, will be to prohibit the installation of a multiple direct system unless a non-poisonous refrigerant is used. This would eliminate the use of methyl chloride, sulphur dioxide and other alleged poisonous gases and substitute brine, carbon dioxide or ammonia, according to Dr. Kegel.

The experiments of Commissioner Egel with a mixture of methyl chloride, sulphur, and mercaptan to provide a refrigerant easily detectable if leaking, were brought out at the inquest by the questioning of Dr. William D. McNally, consulting toxicologist. He stated that, in his opinion, the presence of ten per cent of sulphur dioxide in methyl chloride would be sufficiently irritating to warn of its danger.

Prof. M. H. Kharasch, acting head of the department of chemistry at the University of Chicago, opposed that action.

Urges Larger Experiment.

"I wouldn't feel safe with the mixture unless experiments were carried over a period of one year or more," said Prof. Kharasch. "Corrosion of the pipes will cause a reduction in the quantity of sulphur dioxide."

R. W. Kreitzer, vice president of the Peerless Refrigerator company, which installed the refrigerator in the Painter apartment, described what has been done to safeguard the public.

"We have put in a ten per cent portion of sulphur dioxide, which we watch to keep up the strength of the mixture," said Mr. Kreitzer. "In the meantime we are working to find a better or a new refrigerant."

Dr. Morris Fishbein, editor of the Journal of the American Medical Association, acted as foreman of the jury. The other members were Prof. Gideon Wells, head of the pathology department of the University of Chicago; Prof. F. C. Koch, head of the department of physiological chemistry, University of Chicago; Prof. Kharasch; Prof. E. R. Hayhurst, head of the hygiene department at Ohio university, and Dr. Russell M. Wilder of the University of Chicago's medical staff.

Assistance of the government in working out regulations for refrigeration was assured Dr. Kegel by Surgeon General Cumming of Washington, who telegraphed that he is sending Surgeon L. R. Thompson to Chicago.

SEES ICELAND AS TRANSOCEAN AIR BASE IN 5 YEARS

[Chicago Tribune Press Service.]

REYJAVIK, Iceland, July 22.—The first flight from Iceland to Europe began today when the Dornier-Wahl flying boat D-1422, piloted by the German aviator Wolfgante von Gronau took off quietly at 9:45 this morning on its return trip.

The plane is making the trip by easy stages, only going as far as the Faroe islands today and then on to Edinburgh in Scotland before returning to its German base, the Isle of Sylt in the North sea.

Before leaving Herr von Gronau expressed the belief that within five years Iceland will be on the regular air route for flights from America to Europe. He does not believe that planes will cross Greenland but that they will instead fly straight from Iceland to the southern part of Labrador. He has no confidence in the proposed floating islands in the Atlantic and believes the northern air route to be preferable to the southern Azores route.

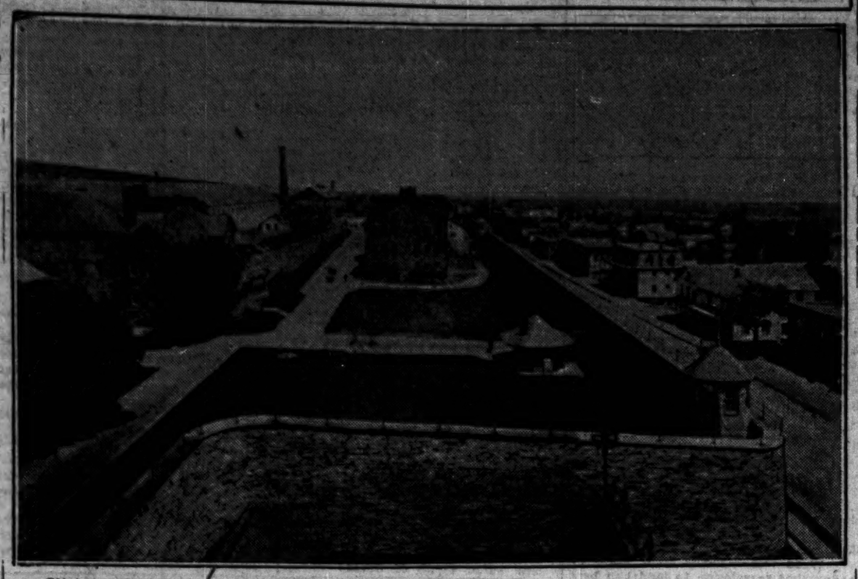
Hooch by U. S., Runners Cache $7,000 Worth of Beer

LONDON, Ont., July 22.—(AP)—The hoodlums on the Great Lakes by United States officers is believed to have been responsible for a cache of liquor worth of beer, discovered by police a short distance east of St. Thomas in an old barn. The consignment consisted of 5,000 dozen pints. It had been manufactured in Waterloo and police believe that it came back to St. Thomas when difficulty was encountered in attempts to run it across the lake.

DEFECTIVE ACCIDENT CAUSES DEATH.

Coroner's Inquest, 11955 South Union avenue, died Monday from blood poisoning which developed after a motorcycle accident on June 30 when both of his legs were broken.

Where Three Were Killed When 1,300 Felons Mutinied



Clinton prison at Dannemora, N. Y., in which convicts rioted for five hours before finally being subdued by fire from the walls shown in the picture. During the riots three convicts were killed and twelve shot and the carpenter and weaving shops in the prison burned.

3 FELONS SLAIN AS 1,300 RIOT IN NEW YORK PRISON

12 Wounded in Wild Break for Liberty.

(Continued from first page.)

grumbling and discontent for the last fortnight over food, crowded quarters and other grievances.

In the yards, the convicts who had marched in orderly company formation from the mess hall after their breakfast refused to obey the orders of their keepers to fall in and march to the workshops. The siren shrieked its warning to the countryside that Dannemora's prison population, far outnumbering the citizenry of the little hamlet in the hills, was on the rampage. Before the shrill shriek had reechoed from the mountainside the fighting started.

Keepers Caught in First Rush.

The two keepers, Murphy and Bressette were caught in the first rush. Murphy was felled by a stone hurled by a convict. Bressette, trying to from his rebellious company into ranks, was set upon and beaten before he broke away and ran under a hail of missiles. Arthur Dane, a civilian employé of the power house, was dragged from his post, but was not harmed by the convicts.

The rioters had divided into three groups by the time the 124 prison guards had mounted the wall which surrounds the yards on three sides. The fourth side is blocked by a steel fence twenty feet high. Even then there was no shooting.

The siren's call was bringing reinforcements from among the townsfolks who, in less than an hour, had bought out the entire supply of firearms in local hardware stores and joined the prison guards along the wall. Among those who volunteered for emergency service was Reinald Werrenrath, the concert singer, who motored over from his summer home at Chazy lake with his house guest, Thomas R. Shipp of Washington.

Troopers Rush to Scene.

Telephone calls for help had gone forth from the warden's office to the state troopers' barracks at Troy and at Malone, N. Y., and to the army post at Plattsburgh. Fifty troopers with riot guns were held in readiness at Troy while thirty-five more raced from Malone, 45 miles away, for the scene.

Before they arrived, however, the convicts had rushed the walls and been driven back by the prison guards and townsfolk. The convicts attacked on three sides at once, climbing upon one another's shoulders and trying to pyramid over the walls. A volley of machine gun bullets disrupted the rush and sent the prisoners scurrying to cover. Shackelford, Reis, and Brunner were shot and killed in that futile sally.

Meanwhile the fire departments of Dannemora, Morrisonville, and Plattsburgh arrived. The convicts had possession of the prison yard and it was impossible to enter it. So the firemen mounted the walls and directed hose lines upon the roofs of the burning buildings.

U. S. Soldiers on Scene.

By 10 o'clock the first state troopers arrived. At Plattsburg, sixteen miles east of Dannemora, Maj. Max W. Sullivan loaded two companies of the 26th United States infantry aboard motor lorries. The soldiers arrived about noon, but were prevented from joining in the battle by the lack of the required authority from the war department officials.

Although the soldiers took no part in the hostilities, their presence had a moral effect, and their supply of hand grenades and tear gas bombs helped to bring about the final surrender of the convicts.

The prisoners did not repeat their attempt to storm the walls. The sight of three of their number lying dead at the foot of the wall was enough for some of them. About a dozen threw up their hands, marched back to the cell blocks and locked themselves in after the repulse. From there they yelled and shouted curses at the guards and encouragement to their embattled fellows.

Seek Shelter in Buildings.

Those who refused to abandon their desperate hope of liberty sought shelter in buildings in the southeast corner of the yard, the blacksmith forge, the mattress shop and the shoe issue shop. These had escaped the fire which by that time was blazing unchecked in three buildings and threatening to spread to another structure.

One group raided the power plant and succeeded in putting it out of commission. Fires which were kindled from shavings were extinguished by state troopers who entered the building through a door outside the wall and drove back the infuriated prisoners.

Other groups raided the workshops and seized crowbars, pickaxes, and every implement which might prove useful as a weapon. Nuts and bolts and small bits of iron were hurled upward at the guards on the walls, but no one was hurt.

For a while it looked as though another sortie against the walls might be attempted but before it was tried the arrival of state troopers discouraged the ringleaders and they were driven back into their cells.

MOORE, ON VACATION HOME, LAUDS LATINS' BUSINESS OUTLOOK

New York, July 22.—(AP)—Alexander P. Moore, the United States ambassador to Peru who played an important rôle in bringing Peru and Chile into agreement on the Tacna-Arica settlement, arrived in New York today on the liner Santa Maria, for a three months' vacation. He waxed enthusiastic about the opportunities for American capital in South and Central America.

"The United States has most of the trade on the west coast, and unlimited opportunities await our far sighted business men in that land of the future," the ambassador said. "It's the only place North Americans have to go for trade since we have developed our own country, and since the United States has closed its doors to Europeans, turning the immigrants from the various countries of Europe to the lands south of the United States.

"With the Tacna-Arica dispute settled and well established governments in Peru and Chile the fear of war has been banished. Chile is now in a position to reduce its military and naval strength and there will be a great improvement in economic conditions generally on the west coast."

IS ISSUANCE OF WRIT MANDATORY ACT? TEST SEEN

Judges Refuse Request in Sickle Case.

CRIMINAL COURT.

Peter Graban, robbery, sentenced to 1 year to life in the penitentiary; Herbert C. Coy, murder, sentenced to 14 years in the penitentiary; John Floss, robbery, sentenced to 1 year to life in the penitentiary by Judge William J. Lindsay.

Albert Loutka, burglary, sentenced to 1 year to life in Pontiac reformatory by Judge John J. Sullivan.

A test of the contention that it is compulsory for a judge to issue a writ of habeas corpus—provided it is in proper form—loomed as a possibility yesterday when two Criminal court judges refused to issue a writ in behalf of Raymond Sickle, 28 year old wounded war veteran, now in the penitentiary for robbery.

Attorneys representing Sickle indicated that they would apply to the Supreme court for a mandamus either against the pardon and parole board, which has refused to release Sickle, or against the judges who refused to issue the writ. They had not determined last night which course to pursue.

Jurisdiction Is Question.

The statute provides that a judge must issue a writ if it is in proper form and within the scope of the habeas corpus act, or submit to the forfeiture of a sum of money as damages. Judges John P. McGoorty and Harry B. Miller, who declined to act on the petition presented yesterday by Attorneys Max Lurie and Leopold Arnstein, claimed that the petition did not come within the act and that therefore they were without jurisdiction.

The attorneys announced that they were following the precedent recently established in the case of Harry Jennings, wherein a writ was granted by Judge Joseph David of the Superior court. In that case, as in the present one, it is alleged, the parole board refused to act on the eligibility of the prisoner, although he had served out the time required for his parole.

Has Served Six Years.

Sickle, who was wounded in both knees during the world war, has served 6 years and 3 months of a 10 year to life sentence.

It is admitted in the petition that Sickle walked off the honor farm, but it is claimed that he did so in order to secure proper medical treatment at Indianapolis for his war wounds. He returned voluntarily to the penitentiary eleven months later, and it is claimed that he made up the time lost by his technical escape and therefore should be paroled.

Wales to Brew Own Ale on Visit to Brewery

[Chicago Tribune Press Service.]

LONDON, July 22.—The Prince of Wales tomorrow will visit a well known brewery at Burton-on-Trent, where he will personally make a special brew of ale. The prince's brew will not be sold, but will be given away. He will travel to the scene by air.

BIRD NEST FOUND IN TAIL OF PLANE THAT KILLED TWO

Inquest Discloses Safety Laws Are Ignored.

Four aviators and two business men were drafted yesterday as coroner's jurors to inquire into the deaths of a pilot and a young woman passenger in an airplane crash Sunday evening. After five hours of investigation the jury was almost incredulous of the conditions they found governing the flight of planes in Cook county.

An assertion was made by Maj. Reed Landis, wartime ace who acted as foreman of the jury, that as a result of the inquiry a new régime in the enforcement of air regulations should be inaugurated in this district. He was joined in this belief by Maj. R. W. Schroeder, general manager of the Chicago branch of the Curtiss Flying service; R. E. Hollis, manager of the photographic division of the same company; Gilbert M. Smith, another well known aviator; Lester R. Canon and W. H. Trenkler, business men of Melrose Park, who were the other jurors.

Uninformed on Law.

Questioning by Maj. Landis of A. Veatch, a county highway policeman, revealed that, although a law was passed a year and a half ago putting the enforcement of air regulations squarely up to the sheriff in the county and the police commissioner in the city, the policeman had not been informed of this law by his superiors.

The general belief of police, Veatch revealed, has been that they had no jurisdiction over aviation fields or aviators.

When the jurors inquired specifically into the accident Sunday night in which Miss Hilda Schaufelberger, 20 years old, 1842 Milwaukee avenue, and Pilot Jens C. Jensen, 26 years old, 239 South Laflin street, were killed, they discovered facts pointing to the need of enforcement of air regulations.

Bird's Nest in Tail of Plane.

Jensen was taking up passengers for hire and even giving lessons to student pilots, it was learned, although his license was only a private pilot's license which specifically forbade accepting any money for such services. Moreover, they found Jensen's plane, a Swallow biplane, powered with an OX-5 war surplus motor, in an ill kept condition and tail-heavy, a condition conducive to spins while in the air. In the tail much dirt and a bird's nest were found.

Maj. Schroeder, who discovered the above conditions, also expressed an opinion that Jensen apparently did not know how to come out of spins in the air, an ability which should be possessed by a skilled pilot.

Jackson P. Taylor, whose wife, Mrs. Pauline Taylor, was critically injured in the crash, testified that he paid $5 to George Hutchings, 150 North Elmwood avenue, Oak Park, when Pilot Jensen took the two women passengers aloft on the fatal flight. Hutchings' connection with the field, known as the Akers field, at Wolf road and Grand avenue, was explained but vaguely.

Pilot "a Sort of Partner."

Akers, a former moving picture camera operator, said he leased the 110 acres of the field last March and set himself up in the airplane manufacturing business.

"Jensen was sort of in partnership with me," he said.

"You allowed Jensen to carry passengers without knowing whether he was licensed or not?" queried Maj. Landis.

"Well, he told me he was licensed," responded Akers.

The inquest, held in the undertaking parlors in Melrose Park under the direction of Deputy Dennis Carroll, was continued until Aug. 20 to allow Mrs. Taylor, who is in the Westlake hospital with multiple skull fractures and a broken jaw, to recover and testify.

TWO U. S. FLYERS KILLED IN FALL OF PLANE IN NICARAGUA

Washington, D. C., July 22.—(AP)—U. S. marine corps headquarters were advised late today that Capt. Euville D. Howard and Private Robert K. Moody were killed this morning in an airplane crash south of Ocotal, Nicaragua. Lieut. Clarence M. Knight, a passenger, was seriously injured.

The airplane was reported to have fallen into the Coco river, but both bodies were recovered. Upon receipt of the news three planes left the marine aviation field at Managua to return with the bodies.

Canadian Instructor Killed.

VANCOUVER, B. C., July 22.—[U. P.]—Capt. Percy A. Hainstock was killed and Pat Conlin seriously injured when their airplane crashed at Lulu Island airport today. Hainstock was a flying instructor and Conlin a student.

Plane Hits Tree; Two Die.

Santa Barbara, Cal., July 22.—(AP)—Elmer C. Brown, 36, and Stephen S. Nerney, Hollywood, Cal., aviators, were killed here this afternoon when their airplane was wrecked after it struck some trees at an airport where the men had attempted to land.

Two Killed in South Dakota.

Groton, S. D., July 22.—(AP)—Alfred Ablen and Henry Larsen of Groton were killed when an airplane went into a tailspin and was wrecked. Ablen, a licensed pilot, was carrying passengers on short flights. Witnesses said the plane righted itself momentarily from the tail spin at an altitude of about 300 feet and then fell.

Plane Crashes Into Train.

[Chicago Tribune Press Service.]

BERLIN, July 22.—Thousands of people who wandered out to Berlin's aviation field, Tempelhof, seeking a cool breeze today, witnessed the collision of an airplane and a train. The crash cost the pilot's life. They saw a small blue airplane take off, lose a propellor in the air, turn over three times, race straight into a nearby train, and crash to the ground after striking the engine.

Convict Drowns in Trying to Escape; Another Caught

New York, July 22.—[Special.]—One convict was drowned and another was captured today after their attempt to escape from a quarry gang of the Hudson county penitentiary in Secaucus, N. J. The dead man was Alfred Mandello of Newark, sentenced to serve eighteen months for grand larceny. The other is John Brady, 21, of Chicago, serving eighteen months for breaking and entering.

Dry Agent Shot in Hand by Alleged Bootlegger

Hooker, S. D., July 22.—[Special.]—William Sullivan, federal dry agent of Sioux Falls, was shot in the right hand and wrist Sunday, when he attempted to arrest Albert Nelson, 32, of Hooker, from whom the agent claims to have purchased moonshine. Nelson escaped and Sullivan was taken to Sioux Falls for treatment. The fugitive's wife is confined in the state hospital for insane at Yankton.

Tale of Hidden Treasure Explodes; Yankee on Trial

[Copyright: 1929: By the New York Times.]

LONDON, July 22.—The trial of Edward Emile Jochen, American, indicted on a charge of fraud and theft in obtaining a $5,000 check from M. A. J. Pennellier, a bullion merchant, as an advance against marketing $25,000,000 worth of silver supposed to be buried in the hull of the sunken Treasure Galleon, began today.

ADVERTISING AGENCY

Two owners, men of established reputation, ripe experience and real ability—proved on accounts of $50,000 to $1,000,000—one man a business getter and merchandiser, the other an outstanding copy man—will make exceptional proposition to silent or active partner. Just getting under way; current volume negligible, but can show substantial progress with several important prospective clients.

Address G C 283, Tribune.

MISSING TEACHER SAFE, LETTER TO HER FIANCE SAYS

Fears that Faye Olson, 20 years old, 2133 North Leamington avenue, substitute school teacher, had met with an accident or had been waylaid while on her hike through the forest preserves were discounted yesterday when the Craigin police learned that the girl had quarreled with her fiancé, Dr. Ernest Bossow, 20 East Jackson boulevard.

Dr. Bossow yesterday received a letter from her stating that she is "all right" and asking him to pacify her mother "if she worries too much."

Emily Bouker, 13 years old, a pupil of the Vanderpoel school, left her home at 9731 Longwood avenue yesterday after packing her belongings. The Gresham police started a search for her. Her parents said they believed novels she had read led her to leave in search of romance.

PARIS CONSTRUCTS 5,148 LODGINGS TO LESSEN CRISIS

[Chicago Tribune Press Service.]

PARIS, July 22.—Actual construction on government owned lands to alleviate the living quarters' crisis was begun today at the Porte Italie, where a block of buildings containing 5,148 lodgings was started by Louis Loucheur, minister of social provision.

The rents vary between $160 and $265 yearly, but the tenants must prove they are entitled to lease these low priced flats.

M. Loucheur's program provides for 18,000 cheap flats and 20,000 medium price apartments. The cheaper kind has no heating or bathroom, but contain a toilet, shower, and water heater. The medium priced flats are heated and have an elevator and larger rooms. Despite the program no relief is foreseen, as it is estimated that 100,000 lodgings are required.

The New Location

REVELL'S

at WABASH and LAKE

Summer Specials!



Flowered Cretonne Couch Covers

6 Attractive Designs and Colors

$5.75 Each

Ideally suited for day beds or the box couch and serve the double purpose of a permanent cover or a loose throw. Size 56x108, and carefully made of high-grade imported cretonnes. A wide choice of clever patterns and attractive colorings.

Cretonne and Crash Pillows

$1.50 Each

Square shape pillows covered in excellent quality fabrics and generously filled. Almost a complete choice of colors and designs is included in this interesting group.

ALEXANDER H. REVELL & CO.

Coupon for Special **LIFE INSURANCE POLICY**

Issued Exclusively to Chicago Tribune Readers

$1.00 a month, with coupon below, for a Life Insurance Policy which pays $1,000 Plus!

No Medical Examination! No Subscription Necessary!

Note: Included Are Valuable Total and Permanent Disability Benefits!

This means that Full Amount of Insurance is payable to the insured, WHILE LIVING, in event of Total and Permanent Disability, as stated in Policy. Open to men, women, boys and girls in normal health, between ages of 9½ and 44½. Only one policy to a person. Issued by the Federal Life Insurance Company through special arrangement with the Chicago Tribune.

FILL IN AND MAIL COUPON

"Special Life Insurance Department"

FEDERAL LIFE INSURANCE COMPANY,
168 N. Michigan Avenue, Chicago, Ill.

I hereby certify that I am a reader of the Chicago Tribune and wish to apply for a Special Life Insurance Policy made available by the Chicago Tribune in the Federal Life Insurance Company, in the amount of $1,000 PLUS. I enclose check or money order for $..... to pay for First Month's ☐ One Year's ☐ Premium.

Yearly Renewable Reducing Term to Age 65. Whole Life Thereafter.
NOTE: The premium is $1.00 per month up to the policy anniversary nearest age 65 of the insured. Thereafter $2.50 per month. If you wish to pay for a full year, enclose $11.00.

My Name Is.....
Print name in full — Do not use initials

My Address Is.....
Street — City — State

Date of Birth..... My Age Is.....
Day — Month — Year

Beneficiary.....
Write here the full name of the person to whom you want insurance paid at your death.

NOTE: This Insurance will become effective if and when issued by the Federal Life Insurance Company at its Home Office in Chicago. A Shortform application blank will be mailed to applicants in accordance with requirements. The Federal Life Insurance Company reserves the right to reject any application for this insurance for any cause whatsoever and in such cases will return to the applicant the full amount of the payment sent with this coupon. This offer open only to persons between ages of 9½ and 44½. Only one of these Life Insurance Policies to a person.

CARSON PIRIE SCOTT & CO



Lace Jackets

The Newest Whim of Summer Chic

$7.95

The "costume complete" which dominates the summer mode adds new laurels to its crown of smart triumphs with these little lace jackets.

Delicate, all-over patterns in a variety of colors, black and several ecru shades. In the Lace Section.

First Floor, North, State.



Ozark Mountains

Less than 12 hours away

Cool with the delightful coolness that only a mountainous country offers. Blankets every night. Rolling landscapes of purple valleys and sun-kissed hills. Crystal clear springs. Tumbling mountain streams. Recreation to suit every taste—less than 12 hours from Chicago.

For copy of folder, "Vacations in the Ozarks," describing many Ozark Resorts, phone or write

H. F. Sanborn
General Agent, Frisco Lines
112 West Adams St., Chicago, Ill.
Phone: STAte 5407

LAST WEEK

Litwinsky's

JULY SALE

Linens and Laces

10% to 33⅓% Off

With a few items at 50%

A Special Group of

Breakfast, Luncheon and Tea Sets

In a wide variety of colors

⅓ Off

Regular prices from $7.50 to $30.00 the set

Now $5.00 to $20.00

the set

Only a few more days to take advantage of Litwinsky July Sale prices.

ENTIRE STOCK REDUCED

J. J. Litwinsky

THE LINEN STORE Inc.

36 South Michigan Blvd., University Club Bldg.

In addition to the Chicago Store there will be a complete display in the Fountain Room in the Main Lobby of the NORTH SHORE HOTEL, EVANSTON

COUPON FOR TRIBUNE **ACCIDENT INSURANCE POLICY**

For New Policy or Renewal

To secure the Tribune's $7,500.00 Travel Accident Insurance Policy, or to renew for another year one previously issued to you, cut out and fill in the application below and send it with $1.00 to Tribune Insurance Dept. Federal Life Insurance Co., 168 N. Michigan Av., Chicago, Ill. (As stated in the Policy, the value of all specific indemnities increases 10% each year your policy is renewed.)

FILL IN AND MAIL COUPON

☐ NEW POLICY OR ☐ RENEWAL
Check here if you wish new policy — Check here if you wish old policy renewed

APPLICATION for
$7,500.00 TRAVEL ACCIDENT INSURANCE POLICY
Issued to Readers of the Chicago Tribune

[Fill Out This Application and Send to Tribune Insurance Dept., FEDERAL LIFE INSURANCE COMPANY, 168 North Michigan Ave., Chicago, Illinois, with Registration Fee of $1.00—Money Order or Check, made payable to Federal Life Insurance Co.]

I certify that I am or will become a reader of the Chicago Tribune and hereby apply for a $7,500.00 Policy in The Federal Life Insurance Company, issued only to readers of the Chicago Tribune. If you want a new Policy, ALL QUESTIONS BELOW MUST BE ANSWERED. If you wish to renew a Policy previously issued to you, indicate above and fill in name and address only.)

FULL NAME.....

ADDRESS..... Street — City — State

PLACE OF BIRTH..... AGE.....

DATE OF BIRTH—MONTH..... DAY..... YEAR.....

ARE YOU TOTALLY BLIND OR DEAF?..... ARE YOU CRIPPLED TO THE EXTENT THAT YOU CANNOT TRAVEL SAFELY IN PUBLIC PLACES?

WRITE HERE NAME AND ADDRESS OF PERSON TO WHOM YOU WANT INSURANCE PAID IN CASE YOU ARE KILLED; OTHERWISE IT WILL BE PAYABLE TO YOUR ESTATE.

BENEFICIARY'S NAME.....

RELATIONSHIP .....

ADDRESS .....

No more than one of these Accident Insurance Policies will be issued to any one.
This offer open only to persons between the ages of 10 and 70.

FARMERS REAP BIG DOLLAR CROP IN MIDDLE WEST

Harvest Prospects Fine as Prices Soar.

BY FRANK RIDGWAY.

Midwest farmers are beginning to harvest a bumper crop of dollars because of higher prices of grain and live stock due to crop shortages in other sections. The agricultural buying power of the central states, particularly Illinois, Iowa, and Indiana, shows a much greater improvement than other areas of the United States.

Rough estimates indicate that the wheat growers of the central states will get approximately $25,000,000 more for their crop this year than last, while the northwest growers will fall short about $19,000,000. In the five great states around Chicago —Illinois, Iowa, Indiana, Michigan, and Wisconsin—there will be about 37,000,000 bushels more wheat than last year. With these states not included the rest of the United States will be 105,000,000 bushels short, according to calculations made by Nat C. Murray, a Chicago crop authority.

Canada Faces Huge Shortage.

North American wheat growers are about 336 million bushels short of last year's crop. The bulk of this big shortage is in Canada, where it is estimated that this year's harvest will yield about 270,000,000 bushels, compared with 534,000,000 harvested last year. Canada's shortage is likely to be even greater as a result of unfavorable weather.

Wheat producers of the middle west are still further favored because the spring wheat crop is expected to drop from the yield of 324,000,000 bushels last year to an estimated yield of only 251,000,000 bushels this year. Kansas, Nebraska, Oklahoma, Texas, and Colorado are short more than 55,000,000 bushels of spring and winter wheat. When the wheat is harvested in the Dakotas, Minnesota and Montana there is expected to be a shortage of more than 70,000,000 bushels compared with last year.

All Crops Improved.

Besides their advantageous position in wheat, farmers of Illinois, Iowa, Indiana, Michigan and Wisconsin will make a better showing on practically all of their crops than they did last year. They not only have an abundance of small grain but they have plenty of hay and feed to fatten their live stock.

In these five states farmers still have a chance to mature an average corn crop and they have more than their share of live stock, through which they will be able to market their crops at high prices. The corn crop is yet to be made. July weather has helped to offset the late start and Mr. Murray believes that favorable weather in August will bring the corn crop up to the average for the corn belt.

Iowa's Crops Above Average.

A bumper corn crop appears to be very unlikely, but there will be enough to fatten live stock this fall and winter. Iowa, the biggest corn and hog state, has a chance to mature a crop of corn above the average. The state is not only living up to its reputation as a corn and hog state, but this year Iowa farmers have 34,000 acres more wheat than they cultivated in 1928.

Illinois farmers have a chance of picking an average crop of corn and they are harvesting twice as many bushels of wheat as they had last year. Indiana will have about three times as much wheat as in 1928, while Hoosier corn is making a fair showing.

The federal government has predicted that farmers will get about 25 cents a bushel more for their wheat this season than in 1928. With wheat jumping up several cents a bushel in a single day no one would accuse forecasters of being wild in their predictions.

Central states farmers are not only fortunate in having millions of dollars worth of fine wheat but they have more than their share of the nation's live stock. Hogs are selling for approximately $1 more a hundred than they did a year ago. Cattle prices are about where they were a year ago, when prices were on a comparatively high level. Lamb prices are still high.

A short spring pig crop has helped to boost hog prices. Middle west farmers consider themselves lucky in not having reduced their spring pig crop as much as growers did in some other sections. There was a decrease of 8 per cent in the spring pig crop of the United States, but Iowa, for example, reduced its crop only 6½ per cent, according to official estimates, while in the south Atlantic states there was a decrease of 15 per cent. South central states cut down on their pig crop 20 per cent. Iowa had more than 10,000,000 hogs at the first of this year, and Illinois had nearly half that many, but reduced the crop about 9 per cent. Indiana had nearly 3,000,000 and reduced the number by only 5 per cent.

Price Gains Offset Cut.

The increase in the price of hogs is expected to more than offset the decrease in the size of the spring pig crop, and there is also a hog price boosting element in the corn crop.

Market observers consider the middle western farmer as in an unusual position this year. They point out that it is not often that there is a decrease in both grain and live stock with the central west farmers having their bins and barns full of crops, giving them a chance to collect big profits. It is pointed out that small grain growers were extremely fortunate in having prices skyrocket before the bulk of the crop had left their farms.

Midwest farmers are also fortunate in having good sized, high quality fruits, vegetables and other products included in their new program of crop diversification. Where the acreage of an old standby is slightly reduced a greater money making crop is put in its place. Illinois has 40,000 acres of wheat less than in 1924, but there are other crops growing where wheat once grew. Indiana has 215,000 fewer acres of wheat than six years ago, but more intensified and higher paying crops have been planted.

Grain men have noticed a slight shift in the grain areas of the country. They point to the tendency to increase the wheat acreage on the cheaper lands of the Dakotas, Montana, and the south, and to decrease it in the older sections of the country. Big returns from this year's wheat crop may check this tendency, especially since the farmers of the older agricultural regions, particularly the central western states, are gleaning so much in the harvest of gold.

Small Farm Co-operatives Must Merge to Gain Help

[Chicago Tribune Press Service.]

Washington, D. C., July 22.—[Special.]—Combinations of small farmers' coöperative organizations to eliminate duplication of terminal and warehousing facilities must be effected before financial assistance will be extended by the federal farm board under a policy announced today. The announcement was made in response to an appeal from Florida citrus fruit growers for help to market their fall crops and stem the ravages of the Mediterranean fruit fly.

During today's hearing of the petitions of the Florida citrus exchange and the Florida United Growers for loans to finance the installation of equipment to kill the larvæ of the fruit fly it was disclosed that both organizations have terminals and warehouses scattered through the same section.

Representatives of the citrus farmers were advised that no loans would be made until they merged and thereby reduced expenses by eliminating duplicated facilities.

Legge Evolves Policy.

Commenting on the decision, Alexander Legge, chairman of the farm board, declared the new policy would be followed in future dealings with other coöperatives as a means of placing marketing systems on a sound financial basis. Out of the nearly 12,000 coöperative groups in the country, only 500 are comprehensive organizations, and it has been estimated that if the indicated mergers are accomplished not more than 1,000 coöperative organizations will exist.

The board's announcement of the new policy was contained in a review of the hearing granted the Florida citrus growers, which concluded:

"The board was most sympathetically inclined. It pointed out to this committee that the evident intention of the agricultural marketing act was to encourage group action to a point so that intelligent direction and control could be had of the movement of crops so as to avoid surpluses and to avoid gluts and famines and unnecessary and expensive duplication of facilities.

Told to Consolidate.

"The board therefore suggested to these two coöperative groups that they should first get together in a consolidation of this coöperative movement and come to the board with a unified program looking forward to a more orderly distribution of the citrus crops of Florida. They were assured that if they could do this the board would go just as far as it possibly could in helping to finance them in their most difficult situation."

Swede Hops for U. S. but Is Forced Back by Fog

LONDON, July 22.—(AP)—An Exchange Telegraph dispatch from Copenhagen relays a message from Ivigtut, Greenland, saying that the Swedish aviator, Capt. Albin Ahrenberg, attempting to fly from Sweden to the United States, hopped off at 1:50 p. m., but was forced by fog to return again at 4 p. m.

ST. LOUIS FLYERS NEAR NEW MARK FOR ENDURANCE

Less than 20 Hours to Go to Break Record.

St. Louis, Mo., July 22.—(AP)—Confident of establishing a new world's record for sustained flight tomorrow, Dale [Red] Jackson and Forest O'Brine were flying smoothly, high over Lambert-St. Louis field, tonight in their monoplane St. Louis Robin. At 7:17 p. m. central standard time the flyers had been up 228 hours, and were less than twenty hours short of their goal.

If they are still in the air at 3:01 a. m. tomorrow they will have exceeded by one hour the present record of 246 hours 43 minutes and 32 seconds, set July 12 at Culver City, Cal., by Loren Mendell and Roland Reinhart.

The St. Louis Robin was without the companionship of its sister plane, the Missouri Robin, tonight. The latter was forced down at 7:51 a. m. today by a leaky oil line after 117 hours and 20 minutes in the air.

Houston Plane Flies On.

Houston, Tex., July 22.—(AP)—The airplane Billion Dollar City tonight was clicking off the final hours of its sixth full day of flying, having passed the 124 hour mark at 5:49:54 p. m.

Possible disaster for the flyers, O. L. Loomis and Joe Glass, was narrowly averted this afternoon when a diminishing gasoline supply was replenished during an emergency refueling. The fuel supply ran low after the pilots nosed their plane skyward and then changed spark plugs in the engine as the ship glided with a dead motor.

Make Forced Landing.

Shreveport, La., July 22.—(AP)—The airplane K. W. K. H. made a forced landing in a field several miles from the Shreveport airport at 7:10 p. m. tonight after 123½ hours in the air in an effort to break the refueling endurance record.

Tune Up Tokio Hop Machine.

Tacoma, Wash., July 22.—(AP)—As soon as his monoplane City of Tacoma is in shape and the weather man tells him the route is clear, Lieut. Harold Bromley said today he would takeoff on his projected nonstop flight to Tokio.

Just when the plane will be ready was uncertain today. It may be ready by Wednesday morning, but it is more likely that it will be Saturday or Sunday before the experts pronounce the engine in suitable condition for the long grind of 4,700 miles across the north Pacific.

Word was received from Tokio today that permission to land had been granted to the flyer by the Japanese government on request of the American embassy.

CRASHES



New York, July 22.—[Special.]—Capt. Ross G. Hoyt's round trip to Nome, Alaska, ended about 9 o'clock last night, Pacific coast time, when his plane crashed 200 miles beyond Edmonton, at Valemount, B. C., according to a telegram from Capt. Hoyt received at Mitchel field, his starting point. The message said:

"Forced landing in mountains at Valemount, 200 miles from Edmonton, on the way from White Horse, on account of water in gasoline. No injury to myself. Plane damaged beyond repair here. Unless otherwise instructed will load plane for shipment by train."

AVIATION NOTES

The monoplane City of Oakland, in which Ernest Smith and Emery Bronte crossed from Oakland to Hawaii, has been rebuilt and refurnished, and is now the flagship of the west coast Bay City Air Fleet Service. The City of Oakland, with Charles Sullivan at the controls, made a flight over the Golden Gate on July 14 in commemoration of the transoceanic flight.

Chicago and Dallas are to be linked by an air-rail service after August 1, according to officials of the Illinois Central railroad. Passengers will leave Chicago for St. Louis via rail and will transfer there to airplanes which will carry them to Springfield, Mo., Tulsa, Okla., Oklahoma City, Wichita Falls, Fort Worth and Dallas. The total time from Chicago to Dallas will be 17 hours. Extensions of this service, with stopover privileges at Dallas, will take the passenger to Los Angeles in 43 hours.

The department of commerce yesterday announced the completion of its last radio station on the route between Chicago and New York. The new station, located at Maywood, Ill., will complete the link of radio communication which is designed to eliminate the possibility of flyers getting lost. The completion before Aug. 1 of beacons at Sterling, Ill., and Des Moines will extend the department's beacon service to Omaha.

MILAN-CHICAGO FLYERS TO WEAR UNSINKABLE SUITS

STRESA, Italy, July 22.—(AP)—Experiments with waterproof clothes the Polish aviators Kliss and Kowiczyk will wear on their attempted flight from Milan to Chicago via Dublin have been concluded satisfactorily and the airmen believe they could remain afloat for a fortnight in them if forced down at sea.

The suits, made of double waterproof material and weighing nearly ten pounds, have numerous pockets for food, water stimulants, a mirror for signaling, red flags, electric lamps with powerful reflectors, etc.

They can be inflated and are said to be unsinkable in any sea.

TWO BURGLARS CAPTURED.

Two burglars were caught early yesterday after they broke into the soft drink parlor of Daniel Garvey, 1103 Webster avenue. A third member of the gang escaped. The prisoners gave their names as Conway Beck, 26 years old, 2218 Clifton avenue, and Christ Erskine, 2618 Orchard street.

Coming to New York?

NO COMPROMISE

The management UNRESERVEDLY GUARANTEES PERFECT SATISFACTION to every guest.

ROOMS with BATH $3.50 to $10 per Day

HOTEL McALPIN

NEW! MODERNIZED! IMMACULATE!

Broadway at 34th St.

Frank A. Dugan, Pres. and Managing Dir.

COOL



Fine Cuisine

Airy Coolness

NEW BISMARCK HOTEL

RANDOLPH at LA SALLE

Enjoy your luncheon and dinner in cool comfort. Perfect ventilation and the most modern refrigeration system make dining here a real delight. The same staff of chefs who made the old Bismarck famous for food are waiting to tempt and please you.

CHICAGO



Sale-O!

Your Ship Comes in! Here! Today!

1103 Rogers Peet Men's Suits Start Out! At 2 Bargain Prices!

101 were $35

38 were $30

141 were $75

70 were $70

155 were $65

126 were $60

$50 now!

176 were $35

171 were $50

125 were $45

$40 now!

All Sizes! Medium Weights! Light Weights! Why Wait?

ROGERS PEET CLOTHING

Hats - Shoes - Furnishings

ANDERSON & BROTHERS

Michigan Blvd. at Washington



The finest train in the world

Corn King LIMITED

Lv. Chicago 6:05 p. m. Ar. Omaha 7:25 a. m. Ar. Sioux City 8:15 a. m.

Back in service for the season—the DENVER SPECIAL—faster than ever and just as fine!

Lv. Chicago 8:30 p. m. Ar. Omaha 8:45 a. m.

Eight Other Fine Fast Trains Daily

	Lv. Chicago	Ar. Omaha
The Columbine	10:30 a. m.	11:30 p. m.
Overland Limited (Extra Fare)	11:50 a. m.	11:50 p. m.
Gold Coast Limited	2:30 p. m.	3:20 a. m.
Los Angeles Limited	3:10 p. m.	3:20 a. m.
San Francisco Limited	3:20 p. m.	3:35 a. m.
Portland Limited	3:30 p. m.	3:45 a. m.
Continental Limited	11:20 p. m.	12:25 p. m.
Colorado Express	11:59 p. m.	3:21 p. m.

(All Times Shown Are Central Standard Time)

Obtain reservations and tickets from CITY TICKET OFFICE 148 South Clark St. Phone Dearborn 2121

Madison St. Station—Madison and Canal Sts. Passenger Information, Phone Dearborn 2060

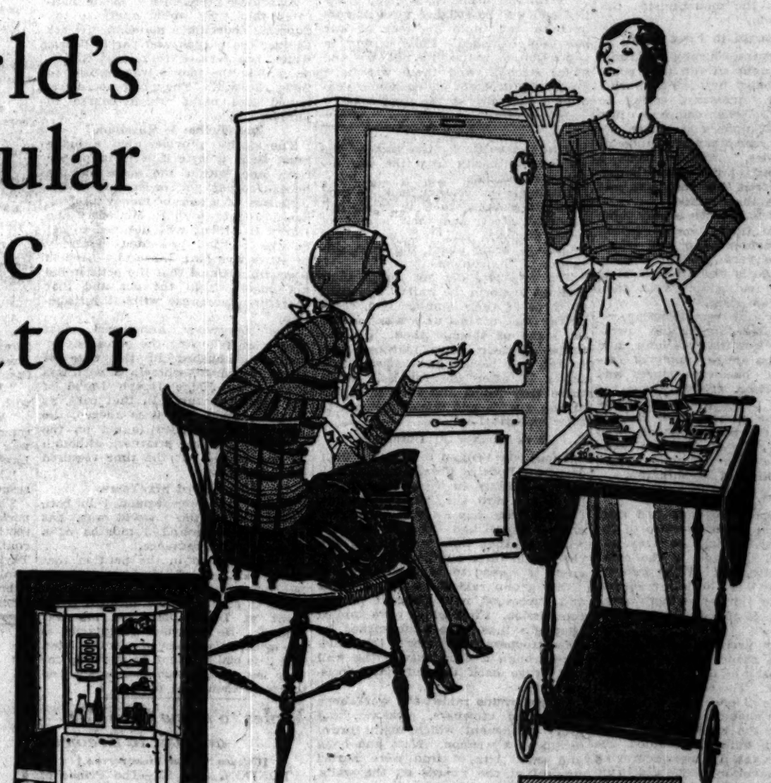
CHICAGO & NORTH WESTERN RAILWAY

The Best of Everything to the Best of the West

748XXX

The world's most popular electric refrigerator

achieves a new popularity with the Cold Control



THE fact that there are more Frigidaires in use than all other electric refrigerators combined can mean but one thing. It means that a vast majority of buyers have convinced themselves that Frigidaire offers greater value.

The Frigidaire compressor is superpowerful. It maintains constant low temperatures easily and quietly. It is so incredibly quiet that you don't hear it start, stop, or run. And it is completely enclosed in the bottom of the cabinet—away from dust and dirt.

And the surplus power of the Frigidaire compressor is under instant control—available for use in extra quick freezing of ice cubes and desserts. Just turn the handle of the Frigidaire "Cold Control" to any one of six freezing speeds and the powerful compressor responds at once.

Inspect the Frigidaires now on display. See for yourself the many important features that save time and trouble. And get the new low prices—the liberal General Motors terms.

Enjoy the dozens of delicious frozen desserts made possible by the Frigidaire Cold Control shown at right.



Only Frigidaire will give you *all* these 8 outstanding features

1 *The Frigidaire Cold Control* . . . which speeds the freezing of ice cubes and makes possible dozens of new desserts.

2 *Beautiful cabinets* . . . perfectly proportioned . . . with all mechanism completely concealed yet easily accessible.

3 *Food shelves at a convenient height* . . . no stooping is necessary.

4 *Patented self-sealing ice trays* . . . which retain the intense cold of the freezing unit.

5 *Surplus power* . . . which keeps foods fresh and safe . . . no matter how warm the weather.

6 *Quiet operation* . . . you don't hear it start, stop, or run.

7 *New low prices* . . . made possible by overwhelming popularity and quantity production.

8 *Liberal General Motors terms* . . . enable it to pay for itself *while you are paying for it.*

FRIGIDAIRE

MORE THAN A *Million* IN USE

Prices as low as $195 completely installed

STOVER CO.

Michigan Ave. at Randolph St. (151 N. Michigan Ave.) Randolph 4950

BRANCHES

South Side—6707 Stony Island Ave. Plaza 2701. 1926 W. 79th St. Radcliffe 3011. Roseland—11059 S. Michigan Ave. Commodore 0144. Evanston—1631 Sherman Ave. Greenleaf 4488. Highland Park—382 Central Ave. Highland Park 150. Hubbard Woods—800 Linden Ave. Winnetka 1512. Austin—5942 W. Madison St. Mansfield 2000. Oak Park—1135 Lake St. Village 6160. Northwest Side—4746 N. Western Ave. Longbeach 4200. Elmhurst—125 S. York St. Elmhurst 905. La Grange—8 S. Fifth Ave. La Grange 4718. Park Ridge—7 So. Prospect Ave. Park Ridge 738.

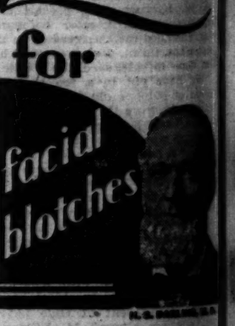
Our Display Rooms are open every evening until 8:30 except Sunday. Builders Bldg.—228 N. La Salle St., Booth 10-A

DEALERS

Commonwealth Edison Co.—At all their offices. Public Service Company of Northern Illinois—at all their offices. Western United Corporation—at all their offices. Austin & Dunning Refrigeration Co.—Hammond, Ind. U. S. Electric & Refrigeration Co.—Gary, Ind. D. F. S. Company—Des Plaines, Ill. Hengland Electric Co.—Woodstock, Ill. Geneva Elec. App. Co.—Harvey, Ill. Johnson Elec. Co.—Homewood, Ill. Ideal Refrigeration, Inc.—Michigan City, Ind. Superior Refrigeration Co.—South Bend, Ind. Thermal Engineering Co.—Rockford, Ill. Waukegan Electric Appliance Co.—Waukegan, Ill.

SEE YOUR LOCAL FRIGIDAIRE DEALER—THERE IS ONE IN EVERY COMMUNITY

Zenzal for facial blotches



Dr. Darling's famous prescription

ASK YOUR DRUGGIST

50c TUBE

75c JAR

$2.00 PHYSICIANS' AND HOSPITAL SIZE

NELS DARLING CO., Inc. 149 W. Austin Ave., Chicago

Eye Bath Sure Beauty Aid

If you want your eyes to be clear and beautiful heed the advice of twelve thousand oculists who recommend the eye bath. Once you have the knowledge of washing your eyes you will realize why Iris, America's Eye Bath, has become an absolute essential with thousands of well-groomed women. Iris is a clear, harmless bath containing boric acid, witch-hazel, menthol, and other astringent cleaners. It relieves tired, inflamed eyes and gives lustre and brightness to eyes to make them sparkle and look alive and dancing.

Iris comes complete with eye cup in sterilized dressing-table size at 98c. We guarantee and recommend Iris. Try it today.

WALGREEN and ECONOMICAL DRUG STORES

Subscribe for The Tribune

U. S. JURY TO SEE IF JOHN SALTIS' ALCOHOL IS "FIT"

Joe's Brother Held After Squabble in Court.

John Saltis, brother of the more notorious Joe and Steve in bootlegging circles, faced United States Commissioner Edwin K. Walker yesterday on a liquor charge. The hearing threatened to become a squabble among the government, the police, and the prohibition department for a time, but late in the afternoon the situation calmed, and Saltis was held to the federal grand jury in $2,000 bonds on charges of possessing and transporting a five gallon can of alcohol.

Assistant United States Attorney Edward A. Fisher started the controversy shortly after Saltis was arraigned before Commissioner Walker. Sergt. Michael Dalton of the New City station, who arrested Saltis on Saturday when he found alcohol hidden in the back seat of Saltis' automobile, testified, under Fisher's questioning, that he had tasted the stuff and found it was fit for beverage purposes.

Changes His Opinion.

A moment later he admitted to Attorney George Crane, Saltis' lawyer, that he hadn't drunk the alcohol, but had merely dripped some of it on his finger and touched it with his tongue. He said he didn't know if it was fit or not.

"What?" demanded Fisher, "you just finished testifying that it was fit. You aren't fit to be a police officer."

Fisher ordered the policeman to turn his commanding officer, Capt. Willard Malone in the Commissioner's court at 3 o'clock and the hearing was adjourned until that time.

Keep Only a Pint.

At the afternoon session Capt. Malone explained that he handed the alcohol over to Prohibition Agents Herman Glazer and John L. Smyser. He stood by, he said, while the agents poured out all but one pint. Fisher then put the agents on the witness stand and Smyser testified he had taken the pint of evidence home, locked it in a suitcase, put the key in his vest pocket and gone to bed. It gave off a distinct odor of moonshine, he said.

On cross examination, Attorney James M. Burke, the Saltis afternoon lawyer, pointed out that some one might have entered the room during the night and changed the liquor. Smyser admitted that the bottle was not sealed and labeled until he took it to the prohibition office.

Scores Drowned in Europe Seeking Relief from Heat

LONDON, July 22. — [U. P.] — Scores were drowned in Europe during the week end while seeking relief from the heat wave in bathing, reports indicated today. In addition several were killed and injured in a storm and tidal wave in Great Britain. Fifteen were drowned at Budapest on Sunday while bathing in the Danube river. Eight were drowned at Vienna and six at Prague. Seven were drowned near Berlin. Hundreds of thousands visited resorts to escape the heat, which reached the suffocating height of 107 degrees Fahrenheit in places.

Police Saltis Evidence Puzzles Government



Left to right: Policeman Albert Horn, testifying against John Saltis, brother of Joe; United States Commissioner E. K. Walker, who held Saltis to federal grand jury; Policeman Michael P. Dalton; Edward Fischer, assistant United States' district attorney, with half pint of "evidence," and Police Captain Willard Malone. [TRIBUNE Photo.]

ROB FREIGHT CAR OF $9,000 ALCOHOL UNDER U. S. SEAL

Nine hundred gallons of pure grain alcohol, worth $9,000 at the retail price of $10 per gallon, was stolen from a freight car en route from Pekin, Ill., to Chicago last week. The theft was disclosed by Prohibition Administrator E. C. Yellowley last night. The car contained about 3,500 gallons of alcohol in 50 gallon drums, the administrator said, and the theft was discovered in the Santa Fé railroad yards here when the car was weighed in last Friday.

The shipment was consigned to the Chicago Distillery company and was sent from the concern's Pekin plant under a government permit and bond. Because of the bond it was not necessary for prohibition agents to convoy the car, Mr. Yellowley said. After four days of investigation several men, none of them government employés, are under suspicion, he said.

PREPARE TO ASK A REDUCTION IN U. S. INCOME TAX

A thorough study of the federal income tax laws, with a view of asking the next congress to reduce personal, corporation and estate taxes, will be made by a subcommittee of the internal revenue committee of the United States chamber of commerce.

This was announced yesterday by F. W. Sargent, member of the parent committee and president of the Chicago and North Western railroad, following a meeting at the Stevens hotel. It is expected that the survey will be completed before the committee meets again in Washington on Sept. 25.

A study of the present federal income tax laws in the hope of bringing about their codification at an early date also has been intrusted to subcommittees, Mr. Sargent said.

CANOEIST IS DROWNED.

St. Joseph, Mich., July 22.—[Special.]—Herman Schulte, 27, drowned when a home made canvas skiff overturned in the St. Joseph river yesterday.

$69,942 TAX LIEN IS FILED AGAINST G. F. CROISSANT

G. Frank Croissant, real estate dealer, with offices at 185 North Wabash avenue, is delinquent in his 1926 income tax payments to the amount of $69,942.79, according to the terms of a tax lien filed against him in the United States district court yesterday. The principal was given at $61,317.96 to which is added interest of $8,624.83.

Under the internal revenue laws the government can seize real and personal property belonging to Croissant to the extent of the lien. Croissant is reported to have lost heavily in 1926, particularly in a subdivision he sponsored at Boca Raton, Fla. He became involved in litigation in Chicago subsequently and was dropped from the rolls of the Chicago real estate board in January, 1926.

GIRL TO REVEAL CHARGES AGAINST CHANNELL TODAY

The basis of a $100,000 suit against Charles A. Channell, wealthy president of the O'Cedar Mop company, will be revealed today when Attorney Maurice L. Hill, representing Miss Ruth Trombley, files a declaration in the case in the Circuit court. Mystery has surrounded the suit since the praecipe was filed more than a week ago.

Mr. Channell, who is married and prominent in Chicago society, characterized the suit as an attempt to extort money. He said he remembered meeting Miss Trombley "once or twice" at a night club or hotel, but professed ignorance of her charges.

The girl, who is 22 years old, lives at the Ambassador hotel. The Channells live at 257 East Delaware street.

BURGLARS ABANDON AUTO.

Three burglars were seen to enter a house at Congress and Laflin streets yesterday afternoon. They had disappeared when police arrived, leaving their automobile in an alley.

CAPT. SCOTT, U. S. NAVY, DIVORCED BY COURT IN RENO

Reno, Nev., July 22.—(AP)—Mrs. Rebecca Collier Scott, step-daughter of the noted T. De Witt Talmadge, preacher of Brooklyn, N. Y., obtained a divorce in district court here today from Capt. W. Pitt Scott, assistant commandant of the eleventh naval district of the United States navy at San Diego. She accused him of cruelty and telling her when she was ill that she was only "making heavy weather."

In an answer filed by the captain, he said his reference to heavy weather had only been psychological. He did not contest the divorce.

Says Mate Tried to Make Her Eat Egg; Asks Decree

Because her husband, Frank Lescure, 4832 North Lincoln street, tried to force an egg down her throat when she refused to eat, Mrs. Alice Lescure filed a bill for divorce in the Superior court yesterday. The bill, drawn by Attorney W. W. O'Brien, charges Lescure with cruelty. Mrs. Lescure avers that she is a light eater, and was frequently beaten because of it by Lescure, who is described as a heavy eater.

SANITARY BOARD WILL FIGHT FOR SEWER CONTROL

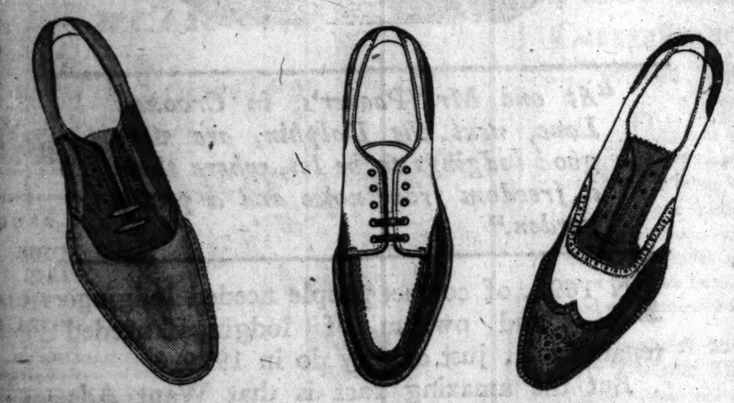
Insists on Supervision of City's Projects.

The sanitary district will contest the decision of Judge Jarecki that the act requiring the approval of the district on all sewer plans by the city of Chicago is unconstitutional. Walter E. Beebe, chief counsel for the canal board, announced yesterday that he is prepared to contest the first confirmation order by a Cook county court which authorized the city to proceed with it program of sewer construction without the indorsement of the sanitary district.

"The sanitary district must exercise some supervision over the sewers which empty into its sewage treatment plants," Mr. Beebe declared. "Without the power of determining what percentage of the sewage of the Chicago region shall be treated in our plants, we cannot deal with the federal government on a comprehensive basis. We are, therefore, awaiting the confirmation of the first major project by the city as a test case upon which to carry our claims to the Supreme court."

The sanitary district has prepared exceptions to each of the sewer projects which have been planned without the supervision of its engineers, and is prepared to demand a decision of the Supreme court on the ruling, according to Mr. Beebe.

THE MEN'S STORE · MONROE at WABASH



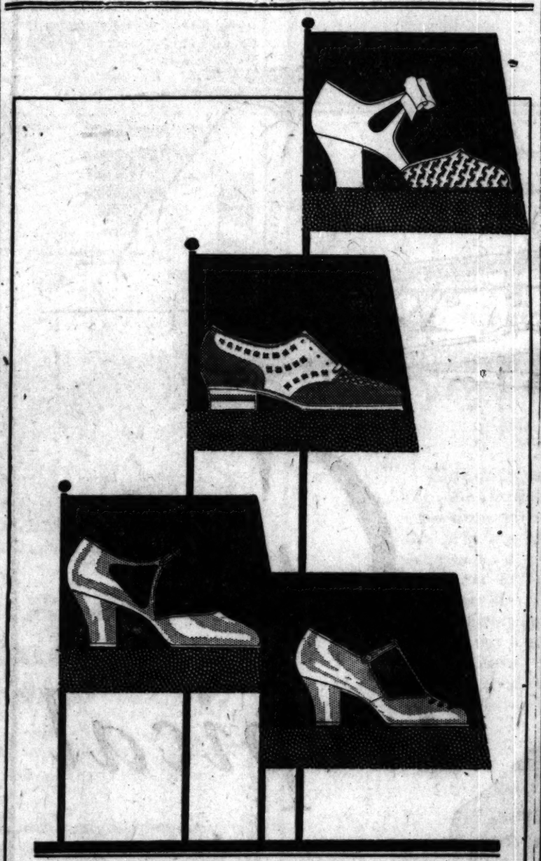
In the Semi-Annual Sale
SPORTS OXFORDS

Every pair of sports Oxfords in our entire stocks is included in the Semi-Annual Sale—which means that you may select whatever type of sports shoe you like at a worthwhile saving.

$7.75 to $14.75

And footwear for street and dress occasions—every pair in stock is included (except Arch Sustainers). Their prices range from $6.75 to $18.50.

CARSON PIRIE SCOTT & Co

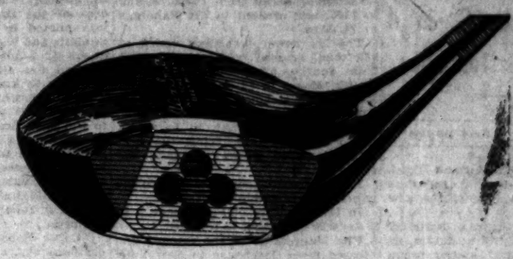


WALK-OVER
SEMI-ANNUAL
SALE
OF SHOES AND HOSIERY
$7.95 - $8.95 - $9.95 - $10.95

Hurry, hurry, hurry! Don't miss Walk-Over's important sale! Every shoe offered is from our regular stock . . . exemplifying Walk-Over superior quality, skilled workmanship and authentic styling—remarkable values.

WALK-OVER
SHOES AND HOSIERY
125 SOUTH STATE STREET
4052 West Madison Street · 6440 South Halsted Street
4700 Sheridan Road · 4715 South Parkway
1313 East 63rd Street · 2342 East 71st Street
607 Davis Street, Evanston · Elgin · Rockford · Gary
South Bend

THE HUB
Henry C. Lytton & Sons
STATE and JACKSON—Chicago
BROADWAY and FIFTH—Gary · MARION and LAKE—Oak Park · ORRINGTON and CHURCH—Evanston



In Our Great Expansion Sale!

$10, $12 and $15
Steel Shaft
WOODS
$5.85

Alex Smith, Macdonald Smith, and Other Autographed Models

HERE are models autographed by the country's foremost "pros"—$10, $12 and $15 Steel Shaft Clubs that have the "feel" of a 300 yard drive! A wonderful opportunity to replace your old Driver, Brassie or Spoon at a saving of *many* dollars! All right hand models for men—some models for women and left handed players.

Golf Balls Reduced!
X Ray, 39c — $4.68 per dozen. Mesh only
Blue Bird, 45c — $5.25 per dozen. Mesh only

Our Entire Stock That Sold to $5
Linen Knickers
In 1929's Outstanding Sale at $2.95

IT'S the Knicker Sale of the season—and its tremendous popularity surely proves it. Fine Imported Irish and Belgian Linens expertly tailored. Regular, Plus-4 and Plus-6 styles. Sizes 29 to 50.

$3 and $4 Imported
Golf Hose
Fine Lisles and Wools Wonderful Values at $1.85 Pair

THE variety and type of colors and patterns you expect in fine Imported Hose. Better get two or three pair at least. Sizes 10½ to 12.

Sleeveless, Pure Worsted
$5 Sweaters
In Smart Plain Colors $2.95

IF you've missed this remarkable special purchase you can still get in on it—but *don't* wait! These beautiful $5 Sweaters are going mighty fast at $2.95. The "U" neck style in black, white and colorful solid shades. Sizes 34 to 46.

BREMEN BREAKS OCEAN RECORDS ON MAIDEN TRIP

Crosses to U. S. in 4 Days 17 Hours.

(Continued from first page.)

president of the North German Lloyd, Mr. Whalen and several reporters were escorted on a tour of the new liner.

According to the log the departure from Cherbourg July 18 at 2:12 a. m. was marked by cloudy, rather rough weather. This persisted throughout the first 24 hours and, combined with patches of fog, reduced speed to 288 miles for the day. On July 19 the log showed the vessel ran 687 miles beneath cloudy skies, through passing showers, and in fairly rough seas.

On July 20 the Bremen encountered fine, clear weather, and a moderate sea. She clipped off 704 miles. The next day was generally fair, marred only by slight patches of fog, and the Bremen rollicked along for 705 miles. Then, today, she set up a record to shoot at. This is the way the log read:

"Miles, 713, wind, N. E. 2-3, overcast, slight sea."

Stowaway Is on Board.

There was a stowaway aboard, but he was tucked away in the brig. He gave his name as Hans Gruwe. He went aboard at Bremerhaven, and was not discovered until after the ship left Cherbourg.

A tall, long haired, bearded man, Gruwe wandered about the first class cabins posing as an author. Then, after the second day he went below to the second class quarters and introduced himself to the passengers as a doctor—a specialist in the treatment of nerves. It was a day later, when he began treating passengers and charging them, that his identity was discovered.

The Bremen cost $15,000,000. It is 938 feet over-all, and has a passenger capacity of 2,800. The crew numbers 987.

The Bremen is unique in many respects. It has the widest promenade decks of any vessel and the longest. Its lifeboats are hung high above the decks and provide shelter. They are launched down iron tracks, and the launching is mechanically controlled.

A sun deck and night club occupy the top of the ship's forward from the airplane catapult.

Control Room World's Best.

The control room is just in front of the captain's quarters on this level. No vessel sailing the Atlantic has a control room that compares with that of the Bremen. Every modern aid to navigation is there, and the vessel steers so easily, officers said, that it can be handled by a helmsman. Decks run from A to G, with a promenade deck also running alongside deck A.

Medicinal baths are available, including both Turkish and electrical treatments. There is a huge swimming pool and in each room is a life saving jacket.

A shopping thoroughfare where everything from clothing to jewelry may be bought occupies a part of B deck and a florist shop and candy shop flank the entrance to the main dining room.

The barroom is nice, large, and airy. The bar itself is rather small as land bars go, but passengers said the flow over its mahogany side was like Niagara.

A photographer's studio was a novelty to many and was well patronized.

Music, Dancing, and Movies.

Passengers were unanimous in praising the smoothness of the ship. At no time, they said, was any roll felt and the engines did not make any noise even at highest speed.

Last Saturday evening, while the Bremen was steaming along at 28 knots, a difficult major surgical operation was performed on Mrs. Edward Adams, wife of Dr. Edward Adams of New York. Mrs. Adams was near death from an intestinal obstruction when Dr. William Sherman, chief surgeon for the Carnegie Steel corporation of Pittsburgh, a passenger on the Bremen, was called to the ship's hospital to operate. Assisting Dr. Sherman was Dr. Fred Albee, noted orthopedic surgeon, Dr. Daniel Levinthal of Michael Reese hospital, Chicago, and Dr. Phillip Lewin also of Chicago. Staff surgeons also were present during the operation.

"I never worked under better conditions," said Dr. Sherman. "The ship was as steady as the floor of a hospital."

Mail Rushed Ashore.

Mail bearing the Bremen postmark of July 17 was delivered to the New York postoffice at 3:30 this afternoon. An airplane was catapulted from the deck of the Bremen at 1 p. m. and was piloted by Baron Joachim Von Studnitz and Karl Kirchoff, radio operator. It landed at 1:44, while the Bremen was still racing toward Fire Island at 28 knots, delivered its cargo to a launch which took the six sacks ashore, where they were sped by tube to the postoffice.

The Cunard liner Mauretania, for 20 years the fastest ship on the Atlantic, resigned its speed championship immediately following the arrival of the Bremen. Capt. J. McNeil sent the following telegram to the Bremen:

"Capt. McNeil, officers and ship's company of the steamship Mauretania heartily congratulate you on your record passage and wish you every success."

ALL TRANS-ATLANTIC SHIP RECORDS BROKEN BY HUGE LINER BREMEN

New York, July 22.—[Special.]—The achievement of the S. S. Bremen in setting a new record for trans-Atlantic steamer crossing, brings to mind comparisons as follows.

Columbus sailed from Palos, Spain, in 1492, and crossed to the Bahamas in 71 days.

The Mayflower, a sailing vessel of 180 tons, crossed with the Pilgrims from Southampton, England, to Plymouth, Mass., in 63 days in 1620.

The first steamer, The Savannah, American built and of 350 tons, crossed from Savannah to Liverpool in 26 days in 1819, being the first steam-propelled vessel to make the trip.

In 1841 the steamer Acadia made the trip in 9 days 21 hours.

In 1889 the City of Paris made it in 5 days 19 hours and 18 minutes.

The Mauretania of the Cunard line crossed from Cherbourg to New York in 5 days, 2 hours, and 34 minutes in September, 1928, beating its own previous record of August, 1924, of 5 days, 3 hours and 20 minutes.

The Bremen crossed in 4 days, 17 hours and 42 minutes.

ACT TO EVICT LOAFERS FROM FEDERAL BLDG.

Professional bondsmen, "runners" for lawyers and court hangers-on were bodily evicted from the corridors of the federal building yesterday by deputy United States marshals and watchmen acting on orders from United States Attorney Johnson and Collector of Customs Apthony Czarnecki. Both officials announced that the action is the beginning of a permanent campaign to rid the halls adjacent to courtrooms of loafers. All those found in the future who cannot explain their presence satisfactorily will be held under the vagrancy law.

Complaints have reached Assistant District Attorney Edward A. Fisher recently that prisoners are being bulldozed into hiring lawyers they do not wish to represent them and are being held up for high fees on bonds before they can gain their freedom.

GERMAN COURT'S RULING SILENCES U. S. SOUND FILMS

[Chicago Tribune Press Service.]

BERLIN, July 22.—Both American and European leaders in the talkie machine patent war boasted that they were the real victors after a German court, acting on behalf of the Telefunken company, prohibited the projection of talkies on Western Electric machinery. This ends performances in all of Germany's talkie theaters which have been showing "The Singing Fool," "Abie's Irish Rose," and others to packed houses.

Americans representing the Western Electric company gloat that "closing down the talkies will create such indignation among theater goers that German concerns will be forced to give up their efforts to paralyze our movements through a patent war."

At the same time the Germans, allied with Dutch and other European concerns, are patting each other on the back that "the decision of the Berlin court will force German showmen to use German machines." The battle centers around the Telefunken's patented amplifiers. The Telefunken company claims they are being used by Western Electric company, which failed to pay a license fee for them. Showmen hope for a compromise.

Doctors agree.... ALL need Vitamin B

Your grocer also has WHITE HOUSE PACKAGE RICES—both white and natural brown.



Eat WHITE HOUSE RICE FLAKES

MADE FROM WHOLE BROWN RICE



"Be sure to see it"

The New BUICK

with New Shock Absorbers that check both bound and rebound

SATURDAY July 27

THE MEN'S STORE MONROE at WABASH



Cool Tropical Suits

$20 to $70

Slip into one of them. You'll find it cool and of "feather" weight. The best sort of relief on hot weather days. And they're tailored with all the care of your year round suit and as well set-up in style and perfect appearance. The desirable materials and colors you want, in prices ranging from $20 to $70

CARSON PIRIE SCOTT & CO



"At one Mr. Packer's, in Crooked Lane, next the Dolphin, are very good lodgings to be let, where there is freedom from noise and a pretty garden."

IN 1692, of course, people needed lodgings . . . and owners of lodgings needed tenants . . . just as they do in 1929.

But the amazing fact is that Want Ads were used then . . . as now . . . to bring together landlord and tenant!

For the Want Ad above appeared nearly 250 years ago in the "Collection for Improvement of Husbandry and Trade" published in London by John Houghton.

Then . . . as now . . . landlords found in the Want Ad the quickest, the easiest, the most effective medium for securing tenants.

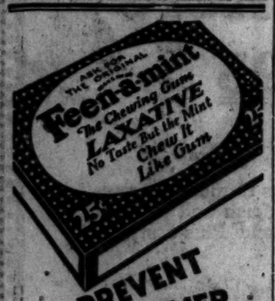
To rent any kind of property use Tribune Want Ads. They can do the job alone.

And remember . . . the more you tell, the quicker you sell

CALL SUPERIOR 0100—ADTAKER

Chicago Tribune Want Ad Section

June circulation, 856,892 daily; 1,134,918 Sunday



PREVENT SUMMER UPSETS. INSIST ON THE GENUINE.

Feen-a-mint



$5 round trip rate to

ST. JOSEPH BENTON HARBOR

Low fares, frequent service to intermediate points.

Passengers may save about one hour by using the co-ordinated motorcoach and rail service between Chicago and Michigan City.

Fast limited trains of the South Shore Line leave from Illinois Central Suburban Station at Randolph St. and Michigan Ave. Stop at Van Buren St., Roosevelt Rd., 53rd St. (Hyde Park), 63rd St. (Woodlawn), and Kensington (115th St.)

No extra charge

Phone Wabash 7700 for all information

Shore Line Motor Coach Company

UNION BUS DEPOT

Wabash Ave. at Roosevelt Road

BOND WINDFALL PERKS UP CITY HALL SPENDERS

Appropriate a Fourth of 12 Million Issue.

BY CARL WARREN.

Hard pressed for cash and with all other funds appropriated, the city hall administration has completed preparations for a dip into its newest supply of money—the $12,000,000 water bond issue recently authorized by the legislature.

An inquiry yesterday disclosed that although the money will not be available until after Aug. 1, the city council already has appropriated an extra $1,382,000 from the water fund for expenditure during 1929. The money will be spent under the direction of Commissioner of Public Works Wolfe.

More Cash for Pay Rolls.

The new water bond income is expected to ease up the pay roll situation considerably at the city hall. One alderman said yesterday he expected to put at least a dozen of his "boys" on Mr. Wolfe's pay roll early in September.

The city administration went to Springfield for aid last spring after the old water certificates, of which $11,800,000 worth had been issued since 1915, were held invalid. Representative Calvin Weeks sponsored a bill allowing the issuance of new bonds without a referendum to an unlimited amount, but, after a fight in the upper house, Senator T. J. Courtney attached an amendment limiting the amount to $12,000,000. The amended bill was passed and signed by Gov. Emmerson.

Proponents of the bill stated that the $12,000,000 would finance water plant improvements over a period of four or five years. Ten days after the law became effective on July 1, however, the council authorized City Controller Schmidt to sell the entire amount.

Bonds Now Being Printed.

At the controller's office yesterday it was learned that the bonds now are being printed, and that the first installment of $4,000,000 will be placed on the market in a week or so.

According to Mr. Schmidt's estimates last January the total revenue of the water fund this year, aside from the bond money, would have been approximately $13,000,000. The total appropriations, made contingent upon the passage of the Weeks bill, were $16,161,185, of which the extra $3,222,000 is appropriated as follows:

Construction and Betterments.	
Lake Stony Island station	$ 30,000
2½ mile tunnel extension	1,065,000
Chicago avenue tunnel extension	645,000
Municipal power plant repairs	164,000
Water Pipe Extension.	
Water mains	500,000
Water service pipes	300,000
Meter connections	190,300
Meter installation	325,000

In addition to the item of $164,000 for municipal power plant repairs the council at its last meeting appropriated another $160,000, the entire amount of $324,000 to be used for increasing the facilities of the plant to heat the new county Criminal court and jail building.

Error in Estimate.

As originally built the municipal power plant was designed to furnish heat for the municipal shops, the contagious disease hospital, and the Bridewell. The latter building was never connected and a year ago the city contracted to heat the new jail, paying $164,000 for a new tunnel and repairs. County board members told the finance committee July 9 that the estimate was wrong and that an added $160,000 would be necessary.

"Well, we have $12,000,000 coming in, so let's give it to them," one alderman said. The appropriation was made without any investigation of the $160,000 error.

The new water bonds will bear an interest charge of 5 per cent, amounting to $600,000 a year, when the full amount is issued. In 1929 the city is paying $605,000 interest on the old water certificates still outstanding. The total interest charges on the water fund debt when the new issue is out, therefore, will be approximately $1,200,000 annually, minus the amounts subtracted, as the principal is paid off from the payments of water users.

100 PER CENT



Miss Ta Ma-Ke Ce's chosen as the genuine "Miss America" at Indian beauty show at Hot Springs, S. D. Her real name is Miss Evelyn Coffey and she lives at Martin, S. D.
[Pacific and Atlantic Photo.]

OFFERS REWARD AND CURSES FOR LAWN WRECKERS

(Picture on back page.)

Alexander Boehmer, 2053 Cuyler avenue, erected a sign in his front yard yesterday by police permission, offering $100 reward for the arrest and conviction of the "low down, God forsaken culprit who maliciously destroyed this lawn; cursed are they, their seed and the very ground they trod." Police had prohibited youngsters from playing ball in the neighborhood because they trod on Boehmer's flowers when retrieving their ball. Boehmer believes the vandalism was done when the lawn was torn up and the flowers uprooted Sunday night was the work of the ball players, retaliating against his complaints to the police.

ICEBERG CRIPPLES BRITISH SHIP OFF THE GRAND BANKS

ST. JOHNS, N. F., July 22.—(AP)—Lloyd's agents here received a message today from the steamer Viniera reporting that she had hit an iceberg and requesting a tug to tow her to Halifax. The Viniera said she was unable to use her engines.

Available shipping records do not list a steamer Viniera. There is, however, a tank steamer named Vimeira, which left New Orleans July 11, bound for London. It should be in the vicinity of the Grand Banks.

The Vimeira is of British registry, owned by the Vimeira Steamship company of Glasgow, and is 410 feet long and of 5,728 gross tons.

Start Trial of Two Today for $27,000 Jewel Theft

The state this morning will start presenting its evidence against William Norton and Meyer Gordon, who are on trial for the robbery on Nov. 22, 1928, of the Olson & Ebann jewelry store at 6520 South Halsted street. The robbers escaped with jewelry valued at $27,000. The jury was completed yesterday and the opening statements made in Judge Harry B. Miller's Criminal court. Several alleged members of the gang are reported to have turned state's evidence.

HEROIC YOUTH WHO DREW HAYFORK FROM OWN ABDOMEN DIES

Dodgeville, Wis., July 22.—[Special.]—Twenty-four hours after he had, without assistance, withdrawn from his abdomen the heavy prong of a harpoon hayfork, Laverne Peterson, 15, died in a hospital here today.

Sliding from the haymow with the broken fork in his arms, the youth was impaled on its prong when his progress was stopped by a cross beam. Other workers were so terror stricken at the ghastly sight that they were unable to move to his aid. Peterson, however, calmly grasped the lever which prevented the harpoon from spreading and withdrew the shaft, which was deeply imbedded. He then walked unassisted to the house and later refused help in moving from an automobile to the hospital.

The youth's courage did not desert him up to the moment of his death, according to physicians.

1,000 DEAD, 10,000 HOMELESS AFTER TURKISH QUAKES

CONSTANTINOPLE, July 22.—(AP)—Latest reports from northern Anatolia state that recent earthquakes and landslides have caused the deaths of 1,000 persons. Ten thousand are homeless and without food.

As reports of the disaster continued the Turkish Red Crescent society began rushing aid to the assistance of the victims while the Constantinople press is appealing for the help of International Red Cross.

The shocks and landslides, the latter caused by torrential rains, were reported to be increasing the havoc, recent inundations devastating the towns of Surmene and Rizer.

3 U. S. Battleships, 1,500 Middies, at English Port

WEYMOUTH, England, July 22.—The chief interest here just now is the American battleships Arkansas, Utah, and Florida, which steamed into Portland harbor this morning, coming from a Mediterranean cruise with 1,500 Annapolis middies on board.

KIMBALL

HEAR THE

Wonder Set

the

NEW SCREEN-GRID ATWATER KENT RADIO

Electro-Dynamic of course!

Model 55
Complete in Cabinet
With Speaker

$159.50

7 Cunningham Tubes,
Including 1 Rectifying,
2 Screen-Grid Tubes
Push-Pull Amplification
Aerial and Installation



Cabinet
44 In. High
with Sliding Doors.



The Screen-Grid table set, Model 55. Less tubes, $88.
Model F-4 Electro-Dynamic table speaker, $54.

This Offering Represents a Value Supreme in Its Price-Class

Convenient Terms

RADIO DEPT.—FIRST FLOOR

W. W. KIMBALL CO.

Chicago—Established 1857

306 S. Wabash Ave., Kimball Bldg.

BRANCH STORES
1000 W. Roosevelt Rd. Oak Park, 1108-14 Lake St.
3800 W. Roosevelt Rd. Gary, Ind., 537-43 Broadway



THERM-O-PROOF is pneumatically installed without disturbing walls or plaster

Fuel Bills Reduced Comfort Increased ...with *Therm-O-Proof*

HERE is a unique, scientifically prepared fire-proof material which has set a new standard of efficiency in home insulation.

Blown by our exclusive pneumatic method between the rafters, floors, and inner and outer walls of your home, it provides approximately four inches of the most effective insulation obtainable against winter cold and summer heat.

Installed In Occupied Homes Or Those Under Construction

THERM-O-PROOF can be applied to homes now occupied or those under construction without disturbing walls or plaster, an unusual advantage. THERM-O-PROOF is a fluffy, wool-like product—radically different from blanket and wall board insulation materials. It is fire-proof, moisture-proof, rot-proof, free from dust, and entirely odorless. *We are sole manufacturers and distributors of THERM-O-PROOF, and it is installed only by our own experts.*

Saves 20-40% on Your Fuel Bills

THERM-O-PROOF is saving hundreds of satisfied home-owners from 20 to 40% on their fuel bills, besides increasing winter and summer comfort tremendously. As an investment, THERM-O-PROOF will pay continuous dividends as long as the house stands. Terms arranged to suit you.

A THERM-O-PROOF expert will be glad to estimate the cost of Therm-O-Proofing your home, without obligation. Just write

THERM-O-PROOF

THERM-O-PROOF INSULATION COMPANY
203 N. Wabash Ave., Chicago—Phone Central 7174

ARCHITECTS! ENGINEERS! Our product is given 0.25 conductivity one-inch thickness (authority Prof. J. C. Peebles, Armour Institute of Technology)

Hear the THERM-O-PROOF Entertainers over Station W-G-N every Sunday evening at 7:45 Chicago Daylight Saving Time

—MAKE THIS CONVINCING TEST—

THERM-O-PROOF INSULATION CO., 203 N. Wabash Ave., Chicago, Ill. T-23

Please send me, without obligation, a sample of Therm-O-Proof and instructions for making an interesting test of its effectiveness.

Name _____

Address _____

CARSON PIRIE SCOTT & CO



Frocks of Chiffon $22.50

Lead the Way to Gayety For Afternoon and Evening

Warm summer days and cool summer frocks—but cool frocks must be chic as well, chic with distinctive little manners of their own.

And thus, we present these little frocks of printed chiffon—three unusually attractive styles, which come in any number of patterns and colors. One has sleeves, one detachable sleeves, the third is sleeveless. So important are these in the wardrobe of the gay vacationist that they appear there by twos and threes—and sometimes more.

Moderate Price Section

Fourth Floor, Wabash.



Printed or Dotted Chiffon

Fashions a Frock Designed for the Larger Woman

$18.50

Chiffon in softening lines for the larger silhouette, coin dots with restraint in the printing of their color contrasts, a jabot to give an effect of length and a comfortable circular skirt. All in all, a smart frock for the woman who needs Gray Shop sizes. Navy and white—or assorted prints.

Gray Shop, Fourth Floor, East.





The Simplicity and The Individuality Of Sleevelessness

Tub Frock, $10.75

Of silk pique, smart as can be, and an unusually fine value. Its tailored bows and trim belt, its one-sided neck are most attractive. In pastel shades and white. Direct left. Sizes 14 years to "38."

Fourth Floor, East.

Sports Frock, $27.50

Demonstrates the heights of chic and distinction which the little sleeveless silk frock may achieve by clever designing. Of orchid and purple, flesh and Copenhagen blue, yellow and brown, eggshell and brown. Sizes 14 to "38."

Fourth Floor, South, State.



CARSON PIRIE SCOTT & CO

Semi-Annual Sale of Shoes

In the Shoe Tree

Every Pair Reduced In Price

$5 to $8.85



Linen

Pumps May Be White or Tinted

These cool pumps of white linen are a decided asset to any summer wardrobe—and one may have them tinted any desired shade at a small additional cost. $7.85.



Buckskin

Is the Choice for Sports Wear

White buckskin combined with tan or black calfskin trimming in the season's favored manner — in this smart Oxford with fringed tongue. $8.85.



Snakeskin

Continues to Be Most Important

Which makes these pumps of snakeskin combined with kidskin of special fashion interest for immediate and fall wear. Center buckle strap style in beige or brown. $8.85.

Third Floor, East.

BISHOP ASSAILS WICKERSHAM FOR DRY LAW ADVICE

Issues Blast as Commission Reassembles.

Washington, D. C., July 22.—[Special.]—Bishop James Cannon Jr., Anti-Saloon league chief, today assailed George W. Wickersham, chairman of the President's law enforcement commission, as a "defeatist" for proposing that a division of responsibility for Volstead enforcement between national and state governments would make prohibition "reasonably enforceable."

The bishop's blast from the headquarters of the Methodist Episcopal Church South board of temperance and social service was released just as the law enforcement commission reassembled after a several weeks' recess to consider a tentative program and to choose more experts for its various surveys.

Mr. Wickersham declined to comment on Bishop Cannon's attack, and other members of the commission denied that the chairman's letter to Gov. Franklin Roosevelt of New York, read during the recent governors' conference, was even discussed during the conference, although dry critics charged that the chairman has "ruined" the crime commission's usefulness and demanded his resignation.

Willing to See Work Divided.

In his statement Bishop Cannon declared he found no fault with Mr. Wickersham's suggestion that the federal government might well confine its activities to the suppression of importation, manufacture and interstate commerce in liquor, while the several states should undertake internal police regulations to prevent violations by saloons, bootleggers and speakeasies.

"If he had stopped there," said the bishop, "he would have been presenting to the governors simply a suggestion as to a natural division of the enforcement activities of the national and state governments."

It was neither "premature, untimely nor inappropriate," the bishop asserted, "for Mr. Wickersham to ask the governors' conference to consider feasible proposals to share the burden of prohibition enforcement.

Where the Bishop Objected.

"But for some unexplained reason Mr. Wickersham did not stop there," continued the bishop. "He tied up this proposed division of enforcement activity with the further statement 'national and state laws might be modified so as to become reasonably enforceable.' Here we have haze and uncertainty and not only possible but actual, present defeatism, flatly declared, for certainly the natural interpretation of Mr. Wickersham's language is that national and state laws are not now reasonably enforceable and require modification before they can be reasonably enforced."

The bishop's statement concluded with the observation that Mr. Wickersham failed to define the sort of modification he had in mind when he wrote the letter, and the bishop added, "Would it not have been better to have said nothing about modification than to sound a note inviting suspicion and declaring probable defeat, unless a suggested, not indefinite modification is made?"

Doran Unmoved by Threat of Medical Liquor Inquiry

Washington, D. C., July 22.—[Special.]—Threats of a congressional inquiry to determine the necessity of resuming production of medicinal whisky will not delay the dry bureau's plan to license a limited number of distilleries as soon as pending applications can be approved, according to Prohibition Commissioner James M. Doran.

In the absence of other recognized dry leaders Senator Elmer Thomas [Dem., Okla.] declared today that he would demand a congressional investigation if the commissioner persisted in the plans announced yesterday to authorize the manufacture of 2,000,000 gallons of bourbon and rye whiskies by not more than six distilleries.

Vigorously Opposed Plan.

Senator Thomas, who as a member of the house vigorously opposed proposals to replenish the medicinal liquor stocks urged by Secretary of the Treasury Mellon, insisted today that whisky has no medicinal value and intimated the present plan to reopen the distilleries is a ruse to increase the available supply of "good liquor."

"The law (the Willis-Campbell act) provides," said Commissioner Doran, "for periodical replenishment of the nation's medicinal liquor stocks under government supervision. That law places a duty on the government and we are moving to fulfill our duty. So far as an investigation is concerned, I have no fear of that. The law is plain."

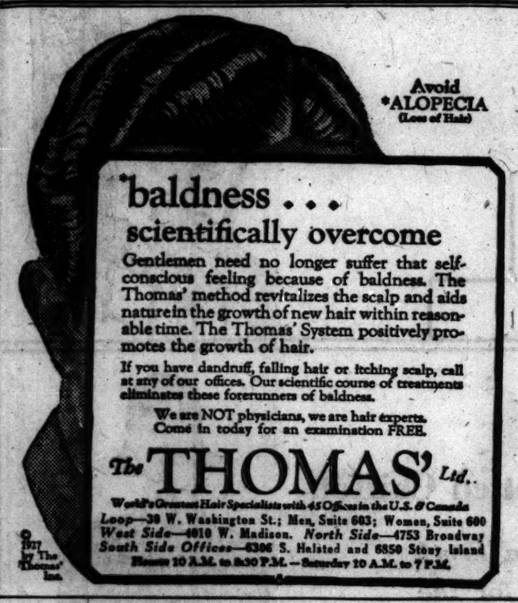
Ready to License Distilleries.

In his announcement that the bureau virtually was ready to license distillers under an elaborate plan of regulation, Dr. Doran pointed out that medicinal liquor, to comply with the standards of the United States pharmacopoeia, must be aged in charred barrels for at least four years.

Manufacture under the present plans would hardly begin before the latter part of this or the early part of next year and meanwhile, he declared, there now is available for prescription 9,000,000 gallons of whisky, about a five years' supply.

Nation's Birth Rate Falls, Death Rate Grows in Year

Washington, D. C., July 22.—(AP)—Decline in the birth rate of the nation and increase in the death rate in 1928 were shown in the census bureau's annual statistics published today. The birth rate was 19.7 per 1,000 of population, compared with 20.7 in the previous year, while the death rate was 12.3 per 1,000 against 11.4 in 1927. Illinois' rates were, births, 17.5; deaths, 12.2.



Avoid *ALOPECIA (Loss of Hair)

"baldness . . . scientifically overcome

Gentlemen need no longer suffer that self-conscious feeling because of baldness. The Thomas' method revitalizes the scalp and aids nature in the growth of new hair within reasonable time. The Thomas' System positively promotes the growth of hair.

If you have dandruff, falling hair or itching scalp, call at any of our offices. Our scientific course of treatments eliminates these forerunners of baldness.

We are NOT physicians, we are hair experts. Come in today for an examination FREE.

The THOMAS' Ltd.

World's Greatest Hair Specialists with 45 Offices in the U. S. & Canada

Loop—30 W. Washington St.; Men, Suite 603; Women, Suite 600
West Side—4010 W. Madison. *North Side*—4753 Broadway
South Side Offices—6306 S. Halsted and 6850 Stony Island
Hours 10 A.M. to 8:30 P.M.—Saturday 10 A.M. to 7 P.M.

© 1927 by The Thomas' Ltd.

BLAMES DRY ERA BOOZE FOR HUGE AUTO DEATH TOLL

Ald. Bowler Asks Rockpile for Drunken Drivers.

Drunkenness of the prohibition era was blamed yesterday by Ald. Thomas J. Bowler [41st], chairman of the council committee on safety and traffic, as a major contributor to the toll of automobile accidents. He was speaking before a luncheon of the National Safety council, held in the Hotel Sherman.

"Booze figures in 40 per cent of serious traffic accidents," he declared. "I have made a close investigation of motor deaths in the Chicago area and I have found that in this large percentage of the cases there was a bottle behind the scenes.

"Wider highways, traffic signals and other measures for safety won't save the liquor befuddled driver from killing himself and others. The intemperate drinking of this Volstead age is deadly and it is not a problem that can be solved with safety slogans by civic organizations nor by expert traffic engineers.

"Jail sentences for reckless driving might help a lot. Our judges should send the habitual traffic law violator to the rock pile. No new laws are needed. It can be done under our present ordinances and statutes if they are enforced.

"The city council could reduce the hazard on our streets and highways by regulating the second hand automobile industry. A second hand car is a good buy if it is properly reconditioned before it is operated on the pavements, but there are a lot of dealers in mobile junk that will sell death cars without brakes and with other dangerous mechanical defects."

The meeting passed a resolution pledging the cooperation of the national safety council with Coroner Bundesen's citizens' commission which is working to reduce the motor toll.

32 Arrested in Plot to Smuggle Aliens to U. S.

BERLIN, July 22.—(AP)—Alleged wholesale smuggling of men and women from Poland and Lithuania through Germany to the United States and Brazil has been discovered. Joint action of the German and Polish police has resulted in 32 arrests of persons from the towns of Sosnowitz, Bendzin and Beauthen.

CHUNG, DAWES' DOG, FINDS "JAIL" LONESOME PLACE

[Copyright: 1929: By the New York Times.]

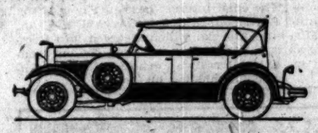
LONDON, July 22.—"Hell and Maria" Chung, as he is known in the Nottinghill boarding kennels, has a bone to pick with Ambassador Dawes. Chung is the general's prize chow dog and Chung wants to know why Gen. Dawes doesn't come to see him. And, what has he done, anyway, that he should be in prison?

The answer to the latter question is that Chung is serving a six months' sentence for being a dog and coming to England at the same time. One or the other is permitted, but not both, and Chung being both had to do time at the quarantine kennels under the British laws which require six months' isolation of all dogs and cats entering this country.

Bank at Dahlgren, Ill., Put in Hands of Receiver

Mount Vernon, Ill., July 22.—(AP)—The First National Bank of Dahlgren, Hamilton county, which failed to open its doors Saturday, was in the hands of bank examiners today. The bank was ordered closed by directors after heavy withdrawals. It was said that efforts to reorganize the bank were being made.

"I DRIVE A LINCOLN"



THE note of pride discernible in acknowledging ownership of a Lincoln springs from something less tangible than the possession of a splendidly built, beautifully finished car. There is a deep, gratifying satisfaction in being identified with the Lincoln's unobtrusive leadership, impeccable engineering, respected style.

By such true standards of value are Lincolns judged that age is purely incidental. That is why, when you buy a Lincoln of another year, your car joins the select company of Lincolns—admired for their flawless performance and enduring style regardless of how long they have been in service.

A few such Lincolns are now to be seen on the floors of the authorized Lincoln dealers listed below. These companies are the only Lincoln dealers in the city of Chicago and suburbs authorized by the Lincoln Division of the Ford Motor Company to sell and service Lincoln automobiles. If you are considering the purchase of a used Lincoln, your own best interest demands that you deal only with one of these four authorized Lincoln dealers.

CHENEY AND KIMBARK, INC.
1822 Ridge Ave., Evanston

TRIANGLE AUTOMOBILE CO.
2229 So. Michigan Ave.

CHARLES J. DEMPSEY, INC.
4700 Washington Blvd.

L. W. SHANESY AND CO.
Sheffield at Diversey

'Order from Horder'

Stationery
Office Supplies Office Furniture
13,000 articles to choose from

Name any article you can think of in the stationery, office supply and office furniture line and Horder's can provide it. More than 13,000 articles, covering every type of office needs, are carried in sufficient quantities in the Horder Loop stores. A fleet of 12 Horder trucks and a special messenger service make quick delivery everywhere in the Chicago area. All out-of-town orders are handled with equal dispatch.

EVERY OFFICE NEEDS THESE ARTICLES

EFFICIENCY DESK FILE



Compact steel construction—green enamel. Front opens outward, permitting the easy removing of papers. Dustproof. Holds 500 papers letter size. Equipped with 25 celluloid tabbed folders and labels for indexing. 13½ in. wide, 10¾ in. high, 6¼ in. deep.
No. 33.....each $7.50

Porous Rubber Chair Cushion

Protect your light colored clothing with a new cushion at a very low price. Also enjoy the comfort of this sponge rubber cushion—porous. Comes in brown felt covered. Size 15 x 15 inches, 1½ inch thick.
No. 82C—Green.....each $1.25
No. 82B—Brown.....each $1.25

STATIONERY HOLDER (For Desk Drawer)



Convenient desk container for letter heads, second sheets, carbon paper, envelopes, etc. Increase capacity of any compartment by removing partition. Cherry, natural finish. Size 9¼ x 31¾ x 8⅝ inches high.
No. 4.....each $2.00

ACCU MARK FILE

Brown grained imitation leather, metal corners and design.

A very attractive portable or desk file—holds and binds papers securely. Holds 100 papers up to size 8½ x 11 inches.
No. X8251.....each $1.25

ADDING MACHINE ROLLS



Listing, strong, will not gum machine. No loose ling. Fits all standard adding machines, 2⅜ inch wide. Can be fed in a roll.
No. 1.....Doz. $1.25
Each.....$.11

SEAL PRESS



An improved style, easy to imprint die. With rubber shoe to protect desk. Plain lettering only. Die 1¾ inches in diameter.
No. 11.....each $5.50

ADJUSTABLE DESK TRAY



This handy tray—with five compartments for pins, clips, rubber bands, pencils and findings—reduces to 11 inches in length or expands to 21 inches. Has concave bottom. Sturdy steel construction—finished in Office Green.
No. 6.....each $3.00

OFFICE SHEARS



Shears are an office necessity. This popular size, 10 inches over all, with keen edges and japanned handles, will last indefinitely.
No. 217-10.....each $0.60

"BUMP" FASTENER AND PUNCH



An ingenuous method of clipping two papers together by a tongue lock which holds papers securely, yet permits easy separation. "Bump" will punch a 1/8 inch round hole for paper fasteners or eyelets.
No. 2.....each $3.50

OFFICE KNIFE



Our most popular desk and pocket knife, finest steel, white celluloid handle. One blade with regular shape—one with rounded point. Very useful for making erasures or cutting paper.
No. 1240G.....each $1.00

Have you a Horder Catalog?

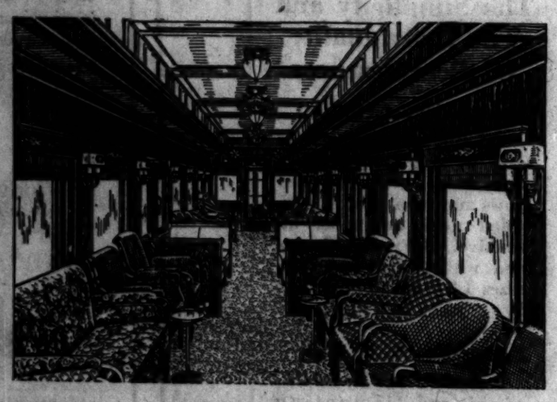
122 PHONES **HORDER'S, Inc.** FRANKLIN 6760

Chicago
STORES ALL OVER THE LOOP
General Offices, Jefferson and Quincy Streets

23 E. Lake	124 W. Adams	24 S. Dearborn
238 S. Jefferson	226 W. Adams	324 S. Dearborn
60 E. Monroe	101 W. Washington	184 N. Wabash
114 N. Wells	40 N. Clark	154 W. Randolph

Burlington to Omaha Lincoln Denver

Streaking down the main line . . . the *"thousand miles of perfect track"* . . . three famed Burlington flyers to Denver . . . four to Omaha and Lincoln . . . led by the peerless Denver Limited called "Aristocrat of the Rail," that clips more than an hour off the former running time to Omaha; gets to Denver in two hours less time than before.



All trains all-steel; splendidly equipped from the giant locomotive to the palatial rear car designed entirely for lounging purposes. Speed . . . . splendid equipage . . . . reliability . . . . train service that anticipates one's every travel wish.

Overland Express	Denver Limited	Nebraska Limited	Colorado Limited				Atlantic Coast Ltd.	Chicago Limited	Overland Express	Nebraska Limited
11:30pm	8:00pm	6:15pm	10:30am	Lv.	Chicago	Ar.	9:55am	7:45pm	7:00am	7:50am
3:50pm	8:10am	7:35am	11:30pm	Ar.	Omaha	Lv.	9:40pm	6:45am	3:40pm	6:30pm
5:55pm	9:35am	9:05am	1:15am	Ar.	Lincoln	Lv.	8:15pm	5:10am	1:55pm	4:50pm
7:15am	8:30pm	.....	1:10pm	Ar.	Denver	Lv.	8:00am	3:45pm	11:30pm	.....

Burlington Route

Reservations—Tickets—Travel Advice

BURLINGTON TRAVEL BUREAU
179 W. Jackson St. Wabash 4600
S. J. Owens, General Agent, Chicago

You can be sure of requests for a second cup when you serve this delicious coffee



Seal Brand Tea is of the same high quality.

SUNDAY AND WEEK DAY EXCURSIONS NORTH WESTERN

to LAKE GENEVA

$2.00 ROUND TRIP FROM CHICAGO Clybourn and Irving Pk. $1.75 from Jefferson Pk. ON SUNDAYS

ALL-STEEL COACH TRAINS (Central Standard Time)

Lv. Chicago . . . 7:30 a.m.
Lv. Clybourn . . . 7:35 a.m.
Lv. Irving Pk. . . 7:42 a.m.
Lv. Jefferson Pk. . 7:45 a.m.
Ar. Fox Lake . . . 8:35 a.m.
Ar. Lake Geneva . . 8:55 a.m.
Ar. Lake Como . . . 8:55 a.m.
Ar. Williams Bay . 9:00 a.m.
Returning, leave Lake Geneva at 6:15 p.m.

WEEK DAY BARGAIN $2.50 ONE DAY ROUND TRIP from CHICAGO

Every week day until Aug. 31st Tickets good in coaches and returning on all trains on date of sale

Children Half Fare

BUY TICKETS IN ADVANCE
For Further Information
CITY TICKET OFFICE
140 South Clark St.
Phone Dearborn 5121
Passenger Information
Phone Dearborn 5060

SWIM GOLF DANCE FISH

LAKE EXCURSION BOATS IN OPERATION

CHICAGO & NORTH WESTERN RY.

WHY pay more?

BLACK FLAG LIQUID

only 35 *cents a half pint*

Black Flag Liquid is the deadliest liquid insect-killer known. It's sure death to flies, mosquitoes, ants, roaches, bedbugs, etc. (Money back if it doesn't prove so.) ©1929, B. F. Co.

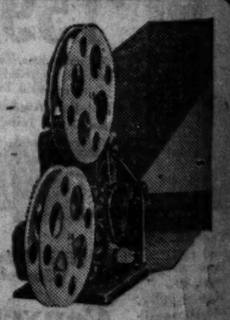
BLACK FLAG LIQUID 35¢ a half pint why pay more

Black Flag also comes in Powder form. Equally deadly. 15c and up.

Movies to show at home

You can rent them or buy them here

Drama—comedy—travel—sports and many other interesting professionally made photoplays are available for use with your Kodascope projector—in Kodak Cinegraphs you can rent or buy.



Ciné-Kodak home movie outfits on convenient terms.

Eastman Kodak Stores Co.
133 North Wabash Ave.

STOP & SHOP

Reg. U. S. Pat. Off.

18-22 W. WASHINGTON.
PHONE RANDOLPH 8500.

A Delightful Place to Shop. 10° Cooler Than the Street.



Our Tiffin Restaurant

Entrance through Stop & Shop
Luncheon served from 11:00 to 2:30—65c to 85c
Afternoon Tea from 2:30 to 5:00
Dinner 5:00 to 8:00—
$1.00 and $1.50
Also a la Carte



"DAISY" BOX OF STUFFED FRUITS
Contains Stuffed Apricots, Prunes, Dates, Imported Turkish Figs, Candied Pineapple, etc., topped with Orange Strings and Cherries.
BOX..... $1.19
Mixed Salted Nuts—Almonds, Pecans, Cashews.....LB., 98c
Selected Smyrna Figs — In sacks. 30 oz. net. EACH, 69c
Marshmallow Apricots..LB., 59c



DATE AND PECAN BREAD—Large, well-baked loaves, generously filled with Dates and Pecans.....Loaf, 29c
ASSORTED LAYER CAKES—Light, buttery, 2-layer cakes, frosted and filled with either chocolate, pineapple, cocoanut or caramel icing.
Each..... 50c



2 Doz., 79c
California Valencia Oranges; Sweet and very juicy.
California Sunkist Lemons—Large and juicy.
2 DOZ..... 89c



HOME-MADE FUDGE—Made with pure, rich cream in our own candy kitchens. Fresh every day. Just as smooth and creamy as it can be.
Maple Pecan
Vanilla Pecan
Chocolate Pecan
Specially Priced Lb. 59c



Fin Money Pickles—and oh, my, but they are good. 5,000 jars sold in 5 hours. An extra jar FREE with every 3 JARS FOR..... $1



ARCTIC BLEND TEA—Especially adapted for icing. 1 lb., $1.25. ½ LB..... 65c
KOLAN COFFEE—Famous because it always has the same delicious flavor. 2 LBS., 1 Lb..... $1 $2.47



Tegar Eggs
STRICTLY FRESH—Shipped daily to this store by fast express. Every egg candled by experts.
1 DOZ..... 83c

Lady Clementine
FRENCH DRESSING—Made with the finest of oils, vinegar and spices. 16 oz. jug, 55c; doz., 8 oz. bottle, doz., 30c
8 OZ. BOTTLE.....



SIRLOIN STEAKS—Cut from choice native beef. Tender and juicy. A real treat. Special.....LB., 53c
LAMB CHOPS—Rib or Loin—Trimmed and carefully trimmed; ready to cook. No waste. Special.....LB., 70c

PUBLIC HEARINGS ON SUBWAYS TO BEGIN TOMORROW

Aldermen Seek Data on Trackage Needed.

BY OSCAR HEWITT.

The Frankhauser council subcommittee yesterday ordered a series of public hearings on subways with Ald. Joseph B. McDonough (19th) in charge. McDonough later announced that the hearings would start tomorrow and sent out invitations to three interests which have been asking for the privilege of digging bores for the city.

No aldermanic policy on subways has been decided upon. The subject has not been seriously considered by the local transportation committee since 1925 and 1926, just prior and subsequent to the Dever ordinance.

Ald. McDonough said that he hoped to develop during these hearings some information which will indicate how much more track space is needed for rapid transit through the central congested area.

"L" Faster than Subways.

Some time ago the elevated company released for publication the results of checks they had made to show that "L" trains in Chicago travel as fast or faster than the subway trains in New York. No one questioned the data. The south side "L" between Congress and 40th streets makes good time in express service.

But during the rush hours the jam in the loop retards traffic. The investigating committee of the American Electric Railway association, in its 1923 report, says that the north side elevated, for the first mile northward, runs at the rtae of 13.5 miles an hour. That was an observed performance.

The same test by the same committee shows that street cars during rush hours on crowded Milwaukee avenue make 8.5 miles an hour, and on Clark street 9.88 miles an hour. On that basis of comparison the L is considerably faster. Only 4.8 miles per hour are covered by the buses on 5th avenue, New York, between 32d and 52d streets. That figure also comes from the Electric railway organization.

Relative Speeds Reported.

But the sort of rapid transportation which most of the aldermen are talking about is the speed of subways. The Electric railway engineers' test of the Washington street subway in Boston showed a speed of 16.8 miles per hour. The Cambridge subway of Boston is credited with a speed of 21.4 miles an hour, the B. M. T. express of New York with 22.5 miles, and the Interborough express, also of New York, with 24 miles an hour.

"I think I will ask the Illinois Central officials to come in and tell us how much speed they actually give their commuters," commented Ald. McDonough. "Perhaps the steam suburban lines and electric suburban lines can give us some helpful data."

Every subway plan, except one, provides for a tunnel in State street, but there has been no decision as to where any bores will be located. On the number of tracks the plan also differs. On that, too, the aldermen have expressed no definite opinion.

One alderman suggested that perhaps some information of value on subways might be gained from European cities, particularly London, Paris, and Berlin.

Two Track Tubes in Paris.

The Paris subways are of the hollow type, with short stairs to station entrances. They are called rapid transit lines, but they are all of the two track design, which prevents what Chicagoans call express service. Paris, at last report, had about 120 miles of single track subways.

In Berlin there is no express service except that provided by the "skip-stop" system. While these subways have received much advertising, the last available figures show that they carry less than 10 per cent of the total revenue passenger traffic of Greater Berlin.

The rapid transit system of London is more extensive than that of either Berlin or Paris. Its bores are from 30 to 195 feet below the surface, which makes escalators or elevators necessary at many of the stations. This system was built on the two track plan, but the management has recently recognized the need for express service and has made plans for building extra bores for speed.

Much more information regarding express service can be had from subway operation in the United States, according to the last available reports. But there has been no decision on whether there shall be a two-track, three-track or a four-track subway in State street.

The council subcommittee on drafting an ordinance franchise ordered the preparation of the ordinance to begin this morning.

2D C. M. T. C. IS OPEN TO ILLINOIS, WISCONSIN MEN

Young men who failed to gain admission to Fort Sheridan before the quota was filled will have an opportunity to enter another Citizen's Military Training camp this summer.

Under an order issued by the war department yesterday, applications are authorized from northern Illinois and from Wisconsin for the C. M. T. C., which opens Aug. 1 at Fort Snelling, St. Paul, Minn. Applications will be received until next Tuesday.

Applicants should apply in person to the C. M. T. C. officer, 1818 West Pershing road, for application blanks and physical examination.

CITIZENS START MANUAL OF ARMS AT FT. SHERIDAN

Inspection by President David McKinley of the University of Illinois, first instruction in the manual of arms, and a lesson in horse grooming and saddling were high points yesterday at Camp Dalley as the soldiers in the citizens' military camp resumed their regular program of work and play at Fort Sheridan.

Invitations have been sent to Gov. Emmerson, Senator Charles S. Deneen and Otis F. Glenn and Congressmen R. R. Chindblom to witness the first regimental parade next Saturday on the Fort Sheridan parade ground.

Regular evening diversion began last night with the first of a series of drills in community singing, to be held Monday and Friday nights under the direction of Rollin Pease of Chicago. Dancing, with members of north shore women's organizations as chaperones, will enliven the camp on Tuesday and Thursday nights.

Top of Crib Falls; Baby, 18 Months Old, Strangled

Robert Molder, 18 months old son of Mr. and Mrs. P. V. Molder of Michigan City, was killed yesterday when the top of his crib composed of a network of wire, fell across his neck and strangled him.

VITAL FACTS ABOUT ELECTROLUX

the SAFE Automatic Refrigerator

This is no time for empty superlatives, for high sounding adjectives. You want facts to guide you in choosing the best automatic refrigerator. Here they are:

1. A SAFE REFRIGERANT. The only refrigerant used in Electrolux is three and a half pints of ordinary 30% ammonia which is merely household strength. You could empty the entire contents of Electrolux in a room and the effect would be no worse than if you dropped the bottle of ammonia that stands on your kitchen shelf.

2. HERMETICALLY SEALED. NO CHANCE FOR LEAKS. The refrigerant in Electrolux, harmless though it is, is permanently and hermetically welded inside a solid steel unit for the life of the refrigerator. The unit has no valves, no moving parts or openings of any kind. There is no vibration or wear—no chance for the refrigerant to escape.

3. ABSOLUTELY NOISELESS. Electrolux isn't merely quiet. It makes no sound at all. It has no moving parts to make sound, and so it can't ever become noisy after you've had it a while.

4. NO MECHANICAL PARTS TO WEAR. There isn't a single mechanical part to Electrolux. The freezing action is entirely simple. A tiny pilot light does all the work—circulates the refrigerant that makes the cold. There is no friction, no wear, no vibration—no possibility of mechanical trouble of any kind.

5. COSTS LEAST TO OPERATE. A few pennies a day, 25 to 55 cents a week, that's the entire operating cost of Electrolux. This is less than the cost of ice or any other system of refrigeration. Far from being an expense, a luxury, Electrolux will save you money every day it's in your home.



6. LASTS INDEFINITELY. With no moving parts, no friction or vibration, there is no good reason why Electrolux should ever wear out. There is no more wear to this refrigerator than there is to your kitchen cabinet.

7. APPROVED BY NATIONAL AUTHORITIES. Electrolux has had years of careful testing and development. It is unanimously endorsed and approved by well known national testing bureaus such as Good Housekeeping Institute, Delineator Home Institute, N. Y. Herald-Tribune Institute, National Board of Fire Underwriters, famous architects, engineers and public utilities.

Those are the facts. One thing remains. You must see Electrolux—see for yourself its permanent silence, its beautiful efficiency, its absolute safety and dependability.

Come in and view the wide range of models and sizes in white and color. Prices from $210 to $510. Liberal purchase terms.

ELECTROLUX the SAFE Refrigerator

HEATING & APPLIANCE CORPORATION

215 N. Michigan Avenue — Tel. Central 7832 — Greenleaf 6024 — 1514 Sherman Avenue, Evanston

On Display at Peoples Gas Stores

4829 S. Ashland Ave.
4520 Broadway
8933 Commercial Ave.
7439 Cottage Grove Ave.
4839 Irving Park Blvd.
1608 Larrabee St.
3069 Lincoln Ave.
2142 W. Madison St.
1520 Milwaukee Ave.
1709 W. Roosevelt Rd.
846 W. 63rd St.
105 E. 35th St.
11031 S. Michigan Ave.
1926 Monterey Ave.

HEATING AND APPLIANCE CORPORATION
215 No. Michigan Ave., Chicago, Ill.

Gentlemen: Without obligation to me, please send me complete information about the gas refrigerator.

Name.....
Street.....
City..... State.....

TESTS FOR INTELLIGENT PEOPLE—NO. 3

When did stretchers disappear from the chair?



In the days of armor, the ample tonnage of men-about-town required that chairs be rugged—chair legs were reinforced with stretchers or crosspieces. As armor disappeared, there became less need for rugged furniture, and in the time of Queen Anne, the stretcher had almost entirely vanished. Today, Queen Anne chairs with stretchers are rare and highly prized.

What is petit point?

Madame de Maintenon, secret wife of King Louis XIV, was fond of needlework and her skill in covering canvas with pictures was naturally imitated by all the ladies of France. "Gros point" (French for "large stitch") was a stitch covering two strands of canvas. "Petit point"—"small stitch"—covered only one strand, and resulted in tapestries or chair coverings which were exceedingly fine.

What is a mortise?

Each part of a fine chair carries either a projecting piece called a "tenon" or a slot known as a "mortise". The chair parts are then joined by carefully fitting the tenons into the mortises and driving through wooden pegs to hold them fast. This method of making adds much to the desirability of the chair, but requires such skilled craftsmanship that its use is limited to the finest furniture.



The comfortable Danersk chair pictured above is modeled after a rare Queen Anne chair with cabriole legs connected by stretchers. The English original was valued at $3000. The Danersk reproduction, however—though it can be had covered with gros point, petit point or other pedigreed materials—is quite moderately priced. This chair is now made by the Danersk colony of Scotch and English cabinetmakers; with mortise and tenon construction, hand pegged joints and all the traditional marks of fine craftsmanship. Come and see our interesting displays for every room of the house.

DANERSK

ERSKINE-DANFORTH CORPORATION
Designers and makers of choice furniture
620 NORTH MICHIGAN AVENUE
(Southwest corner, at Ontario Street)

Rock Island

THE ROAD OF UNUSUAL SERVICE

VACATION BARGAINS

Very low summer fares from Chicago

COLORADO

The only road operating separate direct lines and independent through service to both Denver and Colorado Springs—a great advantage in time and convenience to Colorado tourists.

$43.05 Round Trip

YELLOWSTONE

$59.35 Round Trip

CALIFORNIA

$90.30 Round Trip

Go one way; return another. Stopover anywhere. Route of the Rocky Mountain Limited to Colorado and the de luxe Golden State Limited to California. Thru sleeper Chicago-San Francisco via Colorado. Other fast trains West daily from La Salle Street Station and Englewood Union Station (63rd Street.)

ROCK ISLAND

USE THIS COUPON
Rock Island Vacation Travel Service Bureau
179 W. Jackson Blvd., Phone Wabash 6000, Chicago, Ill.
Send me your free booklet on ☐ Colorado, ☐ Yellowstone, ☐ California (ebook book or books desired); also complete information regarding fares, stop-overs, etc. I am interested in your All-Expense Plan Tours to Colorado ☐ Personally Conducted ☐ Do-as-you-please.
Name.....
Address.....

SON OF AMERICAN TOBACCO KING ON TRIAL FOR KILLING

Charge Reynolds Ran Over Man While Drunk.

BY JOHN STEELE.
[Chicago Tribune Press Service.]

LONDON, July 22.—The trial of Richard Joshua Reynolds, 23 year old American, son of the late millionaire American tobacco manufacturer, R. J. Reynolds, began here today at Old Bailey. He is charged with manslaughter.

Mr. Reynolds is accused by the prosecution of killing Arthur Graham, 31 year old Englishman, who, it is alleged, was run over by Mr. Reynolds' car. Opening the trial today, the prosecution stated that it intended to prove that the American was drunk while driving and that after running over Mr. Graham he drove off without stopping. Mr. Graham died of injuries three days after the accident, which occurred on May 14.

Mr. Reynolds has enlisted some of England's greatest legal talent in his defense, among them Norman Birkett, the country's leading criminal defense lawyer.

Witnesses Say Reynolds Was Drunk.

Court adjourned this afternoon immediately following a statement of the prosecution's case by Sir Henry Maddocks. Sir Henry outlined the statements of several witnesses, who said they saw Mr. Reynolds driving his car on the day of the accident while in a drunken condition. A companion named Bargate was riding in the back seat.

After the accident Mr. Reynolds was finally overtaken by a traffic policeman and taken to a police station, where a doctor said he was drunk and not in a fit condition to drive.

When charged with manslaughter, the accused is reported to have said: "I must have been drunk," the prosecution concluded. Reynolds pleaded not guilty at the opening of the trial.

Big Tobacco Stockholder.

Winston Salem, N. C., July 22.—(AP)—Richard Joshua Reynolds, on trial in London on a charge of manslaughter, is a son of the late R. J. Reynolds, founder of the R. J. Reynolds Tobacco company, it was stated here today.

Young Reynolds is one of the largest stockholders in the R. J. Reynolds Tobacco company, and of recent years has been interested in aviation. He is an official of the Curtiss Flying Company of New York and through this company owns and operates Curtiss field and a number of other aviation fields throughout the country.

George Orr, an attorney for the Reynolds estate, left here some days ago for London to assist young Reynolds.

Mr. Reynolds about two years ago created a furore throughout the country by disappearing for several days. He was found in St. Louis, where he had gone with a friend on a "vacation."

ON TRIAL



RICHARD J. REYNOLDS.
[Associated Press Photo.]

NATIONAL GUARD HEADS ASK FUNDS FOR BIGGER FORCE

Additional appropriations in 1930 to strengthen the National Guard and to improve its training facilities were recommended yesterday by seventeen members of the Adjutant Generals' association at a special conference in the Hotel La Salle.

Adj. Gen. F. D. Beary of Pennsylvania, president, will present the resolution to Secretary of War Good, probably next week.

Two other resolutions were adopted by the adjutant generals, one recommending a longer term of office for staff officers, and the other dealing with the appointment of a successor to Maj. Gen. C. C. Hammond, chief of the militia bureau, recently appointed by President Hoover as auditor of the Philippine Islands. Nominations for the office are made from lists prepared by the adjutant generals. Col. N. R. Redmond is holding the position temporarily.

Superior National Forest Fire Raging; 225 Fight It

Grand Marias, Minn., July 22.—(AP)—More than 225 men tonight were fighting a forest fire in the Superior national forest near here which during the day had burned over a territory four miles long. They could not check the blaze. The fire is in the Brule lake district in the heart of Superior forest. Two other fires, one near Lutsen and another near Cramer, were under control tonight.

CHILD KILLED IN AUTO CRASH.

Fredericksburg, Va., July 22.—(AP)—Virginia [illegible] was killed, and Floyd Beck, 25, was severely injured last night near Savannah in an automobile collision. Two others were slightly hurt.

HUSBAND, 80, WED 42 YEARS, FILES SUIT FOR DIVORCE

(Picture on back page.)

After 43 years of married life, Benjamin E. Harris, 80 years old, yesterday filed suit for divorce against his wife, Dr. Sarah Harris, 76 years old, a dentist at 346 East 47th street. Harris, through his attorney, Harry Pritzker, charges desertion.

The couple were married on July 31, 1887, and separated on Feb. 3, 1926. Harris is a flag maker and alleges that he has been destitute since the separation. The bill blames Mrs. Harris' cousin, Morris Kuhns, for the domestic strife which caused her to leave home. Harris alleges that he has advanced $20,564 to his wife and asks for $10,000 which has not been repaid.

YOUTHFUL WIFE DIVORCES FATHER OF CLARA BOW

Los Angeles, Cal., July 22.—[U.P.]—Robert Bow, father of Clara Bow, film actress, was divorced today by Tui Lorraine, screen and stage actress. Miss Lorraine was granted an interlocutory decree by Superior Judge Beaumont. She said that Bow once knocked her down when he was angry and that he struck her so hard that one of her teeth was dislodged.

Attorneys stated a property settlement was reached out of court. Miss Lorraine said she was 24, just one year older than Clara, and she said Bow was 48.

GIANT COAST RIFLES SHELL 'ENEMY' FLEET IN DEFENDING GOTHAM

New York, July 22.—[Special.]—Real guns fired real projectiles at the imitation navy of an imaginary enemy nine miles out to sea from Sandy Hook today in a land defense test for New York city which involved the use of coast defense guns, naval vessels, reconnaissance airplanes, and fighting units of the army.

Eleven batteries of Fort Hancock, each consisting of two giant rifles, hurled projectiles at targets attached by long tow lines to coast artillery tugs which maneuvered past the batteries in realistic reproduction of an enemy fleet.

The booming of the guns could be heard twenty miles away.

Former Wilmette Cop and Wife Held on Booze Charge

Joseph Ebert, former Wilmette policeman, and his wife, Rose, were held for a hearing yesterday by United States Commissioner Edwin K. Walker on charges of violating the prohibition law. Bonds were set at $2,000 for each when prohibition agents claimed that they found 300 bottles of beer in a raid on the Ebert home on Glen View road, Wilmette, Saturday night.

COMPLAINT MADE IMPROPERLY, SO DEFENDANT WINS

Because a complaint had been worded incorrectly by assistant prosecutors, Jack Cohen, 3000 Indiana avenue, was discharged on an alleged charge of extortion in the felony court of Judge Edgar Jonas yesterday. William J. De Vaux, a railroad ticket agent, charged that Cohen sought $300 from him on the pretense of lodging a serious charge against him.

The complaint in the case contained the word "alleged," and Attorney W. W. O'Brien, for the defense, pointed out that the statute provides that such a complaint must be in the form of a flat declaration.

"I'm not here to make out complaints, but to try cases," said Judge Jonas angrily as he dismissed the complaint. The prosecutors indicated later that they might try to bring other charges against Cohen.

Continue Case Against Girl to Investigate Cop's Role

Judge William R. Fetzer in South State street court yesterday continued the case of Miss Virginia Marvill, 23 years old, 4439 North Lamon avenue, until Aug. 12, in order to allow time for Inspector Hans Johnson of the police department to determine whether Policeman Mathias Rauan helped the young woman obtain a $500 promissory note from Robert E. McLaughlin, who had her arrested. McLaughlin claims the policeman held a revolver to his side while the girl demanded the note be signed.

PAT CROWE, 'BAD MAN' OF OLD, HERE TO PUBLISH BOOK

(Picture on back page.)

Pat Crowe, outlaw of a former generation, arrived in Chicago from the east yesterday to prove that he was much alive and to discredit the story of his death which was erroneously reported five months ago.

The "bad man," who achieved notoriety as the kidnaper of Edward Cudahy in Omaha 25 years ago, said his business in Chicago was to find a publisher for a book he recently finished writing, "Twenty Years an Outlaw."

Crowe, who is 60 years old, says he is devoting his life to bettering prison conditions and promoting crime prevention.



THREE
The Riviera Roads

Riding high in the mountains, the Grand Corniche binds the Riviera from Nice to Mentone. Below it, halfway down, winds the middle road, the Petite Corniche, and skirting the sea, the lower. Each road has its partisans. And the Cote d'Azure, named for its color, deserves such highways.

Fine motor transportation is readily available. The passenger is billed in francs, but he pays with A. B. A. Cheques, for he knows that here as elsewhere they are as good as gold, and a lot safer. A. B. A. Cheques are the official travel cheques of the American Bankers Association. Supplied by leading banks throughout the world.

A.B.A. CHEQUES
Look for Your Own Bank's Name on Your Travel Cheques

The A. B. A. Voyager breaks and every bad morning over 7 F E and associated stations.

A Travel Discovery for Most Americans

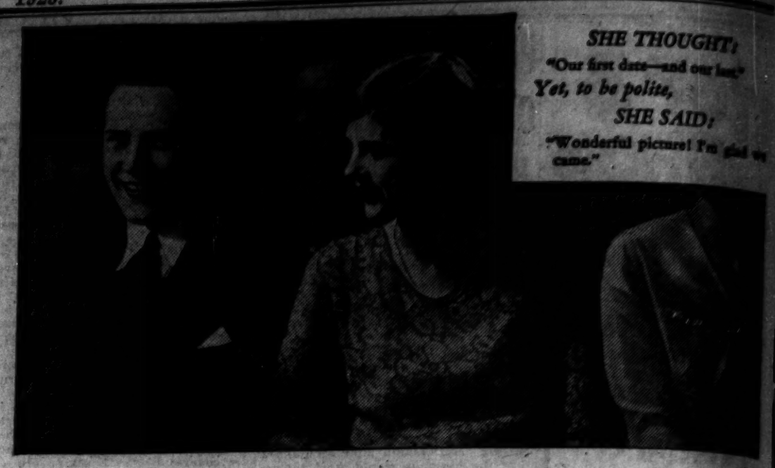
Those who travel "second" in the Mauretania, Aquitania and Berengaria for the first time find this mode of travel—so preferred by the travel-wise of the continent—a pleasing revelation.

Quite less expensive than first class . . . conserving funds for expenditure abroad . . . Cunard "second" offers comfortable accommodations . . . faultless English service . . . charming dining rooms . . . sunny glass-enclosed porch . . . flowers . . . and plenty of deck space.

You pay only $152.50 . . . and travel in one of the fastest Cunarders on the Atlantic. Your Local Agent or 346 North Michigan Ave., Chicago



CUNARD LINE
THE · SHORTEST · BRIDGE · TO · EUROPE



A budding romance . . . almost shattered by "B. O."
(Body Odor)

THEIR first date! Bob was thrilled. Gladys, too — *until she noticed* "B. O."

Body Odor! She couldn't forgive that—even though it was a hot day.

Then Gladys had an idea. She asked her brother, who was Bob's closest friend, to tell him the truth. Today Bob and Gladys are engaged. He's not guilty of "B. O." now.

Perspiration stays odorless

A warm stuffy day—crowds—excitement. How quickly at such times does perspiration make us guilty of "B. O." We can't always tell when we offend, because we become insensitive to ever-present odors. But we can't avoid perspiring. Our pores give off as much as a quart of odor-causing waste daily.

Why risk embarrassment? Keep safe the delightful way millions know—Lifebuoy. Its refreshing, antiseptic lather deeply purifies *all* pores. After a Lifebuoy bath you actually feel the difference—a sparkling, wide-wake cleanness that lasts. No fear of "B.O."

Complexions, too, stay fresh and smooth with Lifebuoy. It guards health—by removing germs. Lifebuoy's pleasant, *extra-clean* scent, which vanishes as you rinse, tells you it purifies. Adopt Lifebuoy today.

LEVER BROTHERS CO., *Cambridge, Mass.*

LIFEBUOY SHAVING CREAM
Its double-duty lubricating lather stays wet—soothes and heals the skin. And ends tenderness. *At your dresser's.*

Lifebuoy
HEALTH SOAP
stops body odor

Use *Automatic* . . .
Dependable . . Economical
OIL HEAT!

WILLIAMS
OIL-O-MATIC
HEATING
(Listed as Standard by Underwriters' Laboratories)

CHOOSE *Williams Oil-O-Matic* for comfort that really is priceless, for oil heat in its finest, most convenient and economical form!

And install it now, before winter cold forces you to begin again the wasted work of furnace keeping—to start once more the old coal-shoveling with its soot, ashes and dirt.

With Williams Oil-O-Matic, thermostatic heating control supplies your home with constant, even heat that definitely promotes good health. Constantly even heat guards against respiratory ailments that are encouraged by fluctuating temperature. Set the thermostat to the temperature you desire—Williams Oil-O-Matic will provide it through the whole winter.

Williams Oil-O-Matic operates quietly—and only when heat is required. It is built to furnish a lifetime of dependable service. Come in and see Williams Oil-O-Matic in operation. Let us show you how easily it can be installed in your present heating plant, and explain our budget payment plan!

Tune in WGN Spend a sparkling half hour with Williams Oil-O-Matics on WGN, Tuesdays at 9 P. M. and Fridays at 8:30 P. M.



Special Offer!

Only $10 Down includes tank installation of Williams Dist-O-Matic—$15.10 monthly, beginning Oct. 1st. Provides the comfort of Williams oil heat for small homes. Act quickly—see Dist-O-Matic today!

WILLIAMS DIST-O-MATIC HEATING
(Listed as Standard by Underwriters' Laboratories)

WILLIAMS OIL-O-MATIC HEATING CORPORATION
Factory Branch: 185 N. Michigan Avenue, Chicago, Ill.
Telephone: State 8057

CHICAGO
Fetzer, Love & Sieben, 1436 Irving Park Blvd.
Nathan Fishel & Sons, 1004 N. California Ave.
Thomas Gilmore, 1917 W. 63rd St.
Wm. Graham & Co., 1145 N. Clark St.
Imperial Heating Co., 4025 Elston Ave.
Kausal Oil-O-Matic Htg. Co., 1805 S. Kedzie Ave.
Lindenschmidt Bros., 4121 Dickens Ave.
H. F. Newstedt Heating Co., 4014 N. Western Ave.
Victor K. Samuelson, 51 E. 63rd St.

SUBURBAN
BLUE ISLAND, ILL.—Squire's Oil-O-Matic Co.
CICERO, ILL.—J. F. Mrnak
DES PLAINES, ILL.—F. J. Feldt
EVANSTON, ILL.—Vic. J. Killian, Inc.
GARY, IND.—Webb Oil-O-Matic Sales & Service
GLENCOE, ILL.—Dewey Hohe
HARVEY, ILL.—C. E. Armington
HIGHLAND PARK, ILL.—Vic. J. Killian, Inc.
HINSDALE, ILL.—G. E. Butts
INDIANA HARBOR, IND.—McAuliffe Plumbing & Heating Co.
NILES CENTER, ILL.—A Kutz
NORTH CHICAGO, ILL.—Thos. J. Killian
OAK PARK, ILL.—The Fair
RIVERSIDE, ILL.—Charles T. Waite
WAUKEGAN, ILL.—Thos. J. Killian
WILMETTE, ILL.—Vic. J. Killian, Inc.
WINNETKA, ILL.—Vic. J. Killian, Inc.

COMING
Alfred E. Smith's
OWN LIFE STORY
Written by Himself
Begin it
THURSDAY
in
THE SATURDAY EVENING POST
5¢

Ideal in August
ALASKA
$90.00
Vancouver to Skagway and Return



TASTE new vacation joys during July and August in this wonderland of the North. Follow the gold trail of '98 to the Klondike in comfort and luxury. Voyage a thousand mealit miles thru the sheltered scenic seas.

Choose the Canadian National—it takes you thru the highest Canadian Rockies. Stop at Jasper National Park. Daily thru service from North Western Station, Chicago. G. G. Gattenby, Traveler, C. P. & A. Wilmot Kirby Tweed, A. G. P. A. Illinois Ave. cor. Madison. Ph. Randolph 5770.

Ask about personally conducted tours.

CANADIAN NATIONAL
The Largest Railway System in America

SUBSCRIBE FOR THE CHICAGO TRIBUNE



THEN USE
Cuticura
And have a clear skin!

ANOINT the affected parts with Cuticura Ointment. Wash off in a few minutes with Cuticura Soap and hot water and continue bathing. Pimples, rashes and all forms of skin troubles quickly yield to this treatment.

Ointment 25c and 50c. Soap 25c. Talcum 25c. Sample each free. Address: "Cuticura," Dept. 15M, Malden, Mass.

Advertise in The Tribune

True Mirrors for Reflection

Ray Lyman Wilbur, who is now our Secretary of the Interior, was formerly President of Stanford University and had a great deal to do with the business of education.

During the past ten years Dr. Wilbur and his associates in that field were faced with the biggest problem in the history of education.

Where thousands of young men and women once actually got to college, there were now *hundreds of thousands* knocking at the doors. And where hundreds of thousands of boys and girls had formerly gotten into high school, they now numbered *over three million*!

A whole new educational system had to be devised to take care of this unprecedented situation that had arisen. It wouldn't do to throw these boys and girls out of high school or out of college. It wouldn't do to let them start in and then drift away without arriving at some objective point.

So Dr. Wilbur and his educational associates all over America created a system of junior high schools and junior colleges, thereby making four different points instead of two at which a boy or a girl could claim to have finished a certain definite part of an educational course.

It is hard to estimate the value of this new educational movement to the great mass of American people.

Twenty years ago, or even so late as ten years ago, Jim Smith, or Jim Smith's son, somewhere along the line just *"dropped out of school"* and went hunting a job, either because of the need of money or the lack of time. In either case his *"start"* in real life began with some sort of a *"failure"* in school life.

Today Jim Smith's sons and daughters, *in hundreds of thousands of cases,* are able *successfully* to reach *one of those four finishing points,* so that the "start" of their real life now begins with a "success" in their school life.

And the difference in the attitude in those "successful" sons and daughters is responsible for the difference in the attitude of the whole American people. This is one of the two reasons why America's great Experiment at Social Equality was able to get under way.

Indeed, when you take the results of this new educational system together with our new economic system, you have the whole of the great, new True Story of American life as we see it today.

Now in these last few years when we turn to True Story Magazine we find the reflection of that new *educational* system there just as definitely as we found the new *economic* system. Now the stories dealing with high school and college life are beginning to creep in. And where the underlay of these stories was once an underlay of hovels and brats, today it is an underlay of children and homes, so often with boys and girls in high schools and colleges.

And, due now to the four finishing points instead of two, the world is no longer being filled with school failures on the one hand, nor filled with the "over-educated" on the other, as Thomas Edison once feared.

Finally, the bearing which all of this has upon American production is certainly not hard to see.

Where once the stories in True Story Magazine reflected only bare wants, today these same stories reflect not only *cultural* wants but an *intelligent selection* of cultural wants. *And the spread of those wants is in direct proportion to the spread of that culture. And the spread of that culture is reaching into millions of families.* Indeed, this development has gone so far already that it is no longer possible for American production to do without it.

The *character* of these True Stories has not changed. The eternal triangle still plays its leading role as it always will as long as the eye is inclined to rove or the mind to wander. But the *characterization* of True Stories has *entirely* changed. For even the triangle itself has many levels, and its fineness or grossness is entirely dependent upon its economic setting.

Today the true stories in True Story Magazine are so different from the same true stories of ten years ago that it is hard to recognize them as the self-expression of the same people—or even of the same nation. *And the answer, of course, is that we are not the same people nor the same nation.*

The desire for self-expression goes on, as it always will to the end of the world. Someone has said that the only difference between man and the lower animals is the thumb and the tongue. And so long as there is a tongue to say the words and a thumb to hold the pen there will be that effort to set down the deep and abiding personal experiences that come to us through life.

It just so happens right now that those deep and abiding experiences are fraught with a different purpose in life, are filled and thrilled with a new ambition; and finally, because of America's great discovery of "more money and more leisure for labor," are resting on a higher economic and cultural plane than the world has ever known before.

Excursion to the **Dells**

KILBOURN, WIS.



Sunday, July 28

Fast Non-Stop Special Trains

GOING TRIP
Central Standard Time
Lv. Union Station . . . 7:00 a. m.
Lv. Western Ave. . . . 7:11 a. m.
Ar. Kilbourn . . . . . 11:45 a. m.

RETURNING
Central Standard Time
Lv. Kilbourn . . . . . 6:00 p. m.
Ar. Western Ave. . . . 10:34 p. m.
Ar. Union Station . . . 10:45 p. m.
Saturday service Central Standard Time
Add one hour for Chicago Time

Half Fare for Children
Tickets good only on this Special Train

See the Weird, Majestic, Beautiful Dells—their wildness and grandeur will thrill you.

Don't Miss This Holiday Treat!

Buy your tickets early
City Ticket Office, 50 S. Clark Street
Phone Central 7600
Union Station, Jackson Blvd. and Canal
Phone Franklin 6700
Western Ave. Station
Phone Brunswick 7900

The MILWAUKEE ROAD
ELECTRIFIED OVER THE ROCKIES TO THE SEA

DOUBLE DAILY
CHICAGO to
TORONTO
MONTREAL
New York

The "Dominion"
The "Canadian"

See another country on the way to New York—quaint French Canada. No little extra cost. The "Dominion" leaves Chicago 9:00 a. m. The "Canadian," 5:40 p. m. Daily from Central Station, making South Side Suburban stops.

Phone or write for full details

Thos. J. Watt, General Agent,
71 E. Jackson Blvd., Near Michigan,
Straus Bldg.
Telephone Wabash 1604. Chicago, Ill.

Canadian Pacific
World's Greatest Travel System

FRENCH SENATE'S FINANCE BODY ASKS DEBTS O. K.

Final Passage of Bill Is Expected Friday.

PARIS, July 22.—(AP)—The French senate will inaugurate debate on ratification of the Mellon-Berenger debt settlement bill at 3 o'clock tomorrow afternoon.

The finance committee today recommended adoption of the text of the bill exactly in the form it was voted by the deputies early Sunday morning. The foreign affairs committee of the senate was expected to make its report today, but it was announced its recommendation will not be available before noon tomorrow. It is understood there will be more opposition to unconditional ratification in the foreign affairs committee than in the committee on finance.

Because of the delay of the foreign affairs committees report, the final vote is not expected before Friday.

Great Oratory Expected.

The senate debate promises to be of a high class character as among the speakers are former-President Millerand, Senator Henry Berenger, who negotiated the accord with Secretary Mellon, also former Premier Caillaux, who failed in his attempt to settle the debt question on his now memorable trip to Washington; Senator De Jouvenel, former high commissioner in Syria and Senator Hubert, president of the foreign affairs committee.

Poincare Will Be Absent.

[Chicago Tribune Press Service.]

PARIS, July 22.—Premier Poincare is still sick and decided today not to participate in the senate's debate over ratification of the United States and British war debts and adoption of the Young plan reparations.

The premier remained at home, but worked like a Trojan with his secretaries and cabinet staff.

As soon as the senate takes action, Premier Poincare will proceed to his country place at Sampaigny and take a rest, hopeful of recovering his health and strength sufficiently to attend the international conference on Aug. 6, probably at Brussels, when the powers seek to liquidate the various problems outstanding since the world war, including military evacuation of the Rhineland, the time the Young plan becomes effective, and the abandoning of the Sarre basin plebiscite.

Boy Dies of Lockjaw from Fourth of July Burn

Michael Danish, 14 years old, 2107 Le Moyne street, died at the county hospital yesterday from lockjaw due to a burn he received while firing a cap pistol July 4.

G. O. P. SENATORS BEGIN REWRITING OF TARIFF BILL

Meanwhile Partisans Toss Brickbats.

Washington, D. C., July 22.—[Special.]—Republican members of the senate finance committee plunged into the task of rewriting the house tariff bill behind barred doors. The first day's sessions included a discussion of valuation provisions and a consideration of some of the rates of Schedule one, relating to chemicals, oils and paints. It was indicated that the Republicans intended if possible to keep their actions secret until the overhauling of the bill was completed.

Meanwhile the exchange of verbal brickbats continued. Senator Robert M. La Follette (Rep., Wis.) said that recent reports that the Republicans of the finance committee intended to revise rates downward should be taken with a grain of salt.

"The truth is," said Senator La Follette, "that selfish, grasping interests back of the house bill are in a more favorable strategic position today than they occupied when congress recessed on June 19. Only a determined, uncompromising fight on the floor of the senate will prevent the writing of one of the worst bills presented to congress since the 'tariff of abominations' was enacted 100 years ago. Sooner or later President Hoover must decide whether he stands with Senators Smoot, Watson, Reed, Edge and other members of the finance committee on the tariff or against them."

The Republican protectionist view was embodied in a statement by Senator Samuel Shortridge [Rep., Cal.], a member of the finance committee, who said that the "tariff for revenue only theorist is again abroad in the land making day and night hideous by clamoring against the tariff bill."

"To recall the phrase of Rufus Choate," added Senator Shortridge, "the free trader indulges in 'glittering generalities,' or as a backwoods Democratic stateman put it—general glitteralities."

ROB SHOE SHINE SHOP.

Entering a shoe shine shop at 3771 Broadway yesterday, two armed men bound the proprietor, Angelo Neathitos, rifled his pockets and cash register of $75 and escaped.

FIVE SOUGHT FOR $2,164 ROBBERY OF ICE CREAM PLANT

Fifteen hours' effort by the detective bureau and Marquette police had failed last night to develop a clew to the five marked robbers who invaded the Columbia Ice and Ice Cream plant, 1025 South Kedzie avenue yesterday, overpowered the watchman, engineer and three other workmen and escaped with $2,164 in cash, bonds, and checks, which they took from a wall safe.

Hiding in the shadows of a loading platform, the robbers pounced upon John Tatostin, 45 years old, as he paced his watchman's beat. Securely bound, he was led into the five story plant and instructed to direct his captors to other workmen, who were rounded up and bound. Two of the five guarded the prisoners, a third made the watchman's rounds and the remaining pair attacked the safe with sledge hammers.

FIND BODY OF LAKE VICTIM.

The body of Harry Skinios, 50 years old, 2223 Cottage Grove avenue, was taken from the lake at 23rd street yesterday. Police believe he committed suicide.

U. S. JURY CHOSEN TO TRY TOOMBS FOR MAIL FRAUD

Roy C. Toombs, former partner in the defunct La Salle street brokerage house of Toombs & Daily, and two former employes of the firm will go to trial before Federal Judge Woodward tomorrow for using the mails to defraud. A jury was completed yesterday.

O. R. Daily, the other partner, was granted a severance by Judge Woodward when his attorneys presented affidavits claiming that Daily was ill. He will be tried later. George Kidd, another defendant, withdrew his plea of not guilty and entered a plea of guilty and it is believed that he will become a witness for the government against Toombs, and the other defendants now facing trial—R. R. Daily, son of O. R. Daily, and Claude E. Clark.

The government will be represented by Assistant United States District Attorneys Edward A. Hess and Lyman Sherwood. Attorney Charles W. Hadley of Wheaton and State Senators Roy C. Woods and Harry W. Starr will represent the defendants.

"MONEY HEADQUARTERS"

The place where BORROWING is made easy

Not only is borrowing made easy, but the "time-payment system" makes it easy to pay back your loan.

These are the distinguishing features of Trustees System Service. Thousands of men and women make use of this service whenever they find themselves in temporary financial difficulty. Our clients find us prompt, courteous and painstaking in our dealings. Our reputation is built upon years of businesslike service.

Whatever you may need money for, call and tell us about it. Drop into our offices today . . . or any day this week . . . and get acquainted with us and our methods.

Four convenient offices in Chicago—one on each side of the city and one downtown.

TRUSTEES SYSTEM SERVICE
63 East Adams St., Second Floor
3231 West Madison St., near Kedzie
724 West 63rd St., near Halsted
1634 Belmont Ave., near Lincoln

What National Banks have done for big business, Trustees System is doing for "The Man Who Works"

IT'S HOT!
Cool off in a good used car

WHAT a blessing a long, cool ride in a car would be! But the family car is parked downtown near the bread-winner's office, waiting to bring him home.

A used car would solve this family's problem perfectly—and at very low cost. In the showrooms of the General Motors dealers you will find a wide selection. Open, closed, large or small. Some scarcely used at all.

A used car is
unused transportation

Enjoy the *unused transportation* in a used car. See the cars which General Motors dealers are taking in trade. Prices are low; values are high. And through the low-cost GMAC Plan you can drive the car you want immediately and pay for it while enjoying its use.



GENERAL MOTORS

"A car for every purse and purpose"

CHEVROLET · PONTIAC · OLDSMOBILE · MARQUETTE · OAKLAND
VIKING · BUICK · LASALLE · CADILLAC · *All with Body by Fisher*
GENERAL MOTORS TRUCKS · YELLOW CABS *and* COACHES
FRIGIDAIRE—The Automatic Refrigerator · DELCO-LIGHT Electric Power and Light Plants · WATER SYSTEMS
GMAC Plan of Credit Purchase

TUNE IN—General Motors Family Radio Party, Every Monday evening, 9:30 Eastern Standard Time. WEAF and 37 other stations associated with N. B. C.

Permanent Waves

$4



OUR new scientific way of Permanent Waving is one of the greatest beauty accomplishments. Enjoy the rare beauty, the priceless convenience of this natural marcel effect permanent. Dorsetts service appeals to the discriminating women who appreciate splendid work. This harmless method leaves the hair flawlessly soft and well conditioned. Visit us and be convinced. Models on display.

We make a specialty of rewaving our partially grown-out Permanents.

Hairdress and Haircut Free

Vacation Special
Shampoo, Finger Wave and Haircut. $1.50
Room 1007.

THE HOUSE of the famous Dorsett Permanent Wave is the largest Permanent Waving establishment in America, recognized by its trade mark nationally. Our own supplies manufactured in our laboratories make it possible to offer the public the BEST PERMANENT OBTAINABLE at less cost. Best of modern equipment is used and protection with every comfort is given during this process.

Dorsetts
Permanent Waving System
903 Chicago Building
7 W. Madison
Corner State and Madison
Phone Central 7126

EDUCATIONAL



ST. GEORGE SCHOOL FOR GIRLS and small children. Parents Problem Solved: A beautiful and finely equipped home and school for your child. Pre-kindergarten, Kindergarten, Grades, through Junior High. Enter at any time. Fall term begins September 7th. Day or Board. Board, tuition, monthly in advance: Grades $50.00. High School $60.00. For particulars address or call Mrs. Seymour, Principal, 1545 Drexel Blvd., Chicago: Atlantic 2746.

The STARRETT School for GIRLS Boarding and Day Students. Fully accredited, 46th year; Academic, College Preparatory, Junior College and Special Courses. Co-operative with the University of Chicago Music Conservatory, Art, Home Economics, Dramatic Art, Secretarial Courses. All athletics, Horseback Riding. Five fireproof buildings on Campus. Fall term begins September 18. Mr. and Mrs. Gerard T. Smith, Principals.
Free Catalog and Book of Views
Box 25—4515 Drexel Blvd. · Chicago

The John Marshall LAW School
Men., Wed. & Fri. Evgs.
Law and Pre-Legal
35 N. Dearborn St. Tel. DEArborn 5558

St. John's Military Academy
Episcopal. The American Rugby
Eminently fitted for training American boys. Thorough scholastic and military instruction. Situated on high ground in Waukesha County Lake region. St. John's summer camps. Catalog.
Box 101, Waukesha County, Delafield, Wis.

NORTH PARK COLLEGE
Co-educational. Fully accredited. 59th year. Junior College, Academy, School of Music, all branches. Courses in Physical Education, Evening Business and Secretarial Courses. 8 acre campus on Chicago's North Side. Athletics. Expenses low. Free Bulletin and Book of Views.
Dept. F, Foster and Kedzie Aves.
Tel. Juniper 6004 Chicago, Ill.

B&S BRYANT & STRATTON COLLEGE
Complete Business Training
Not Just a Shorthand School
Visit, Write or call Randolph 1575
18 South Michigan Avenue

BUSH CONSERVATORY
DRAMATIC ART, Elias Day
839 N. Dearborn Street, Chicago

AMERICAN COLLEGE of PHYSICAL EDUCATION
Co-educational. Accredited courses accredited through NORTH PARK COLLEGE, a member of North Central Ass'n. Free Catalog and Book of Views. Dept. C. T., 1919 Diversey Parkway, Chicago, Ill.

CHICAGO MEDICAL SCHOOL
3832 Rhodes Ave.
CHICAGO, ILLINOIS

ELGIN ACADEMY — Preparatory school for boys, first year high school and up. Athletic program for every boy. For catalog address Basil G. Soutter, Box B, Elgin, Ill.

EDUCATIONAL

CHICAGO MUSICAL COLLEGE

Staff of more than 125 famous instructors. Accredited courses or private lessons in piano, voice, violin, cello, church or concert organ, movie organ, theory, public school music, dramatic art and expression, ballet, interpretative and classic dancing. School of opera, orchestral playing, chautauqua, lyceum, concert and normal work. Certificates, degrees, diplomas. Special attention given to children. Qualified students practically assured of engagements through the College. Splendid dormitory accommodations for men and women in College building. Tuition reasonable. $5 Free Fellowships—Contest first week of September. Application blank on request. 64th Year. Fall semester opens Sept. 9. Register now. Catalog on request.
Carl D. Kinsey, Manager
64 E. Van Buren Street, Chicago

The Year At Viene School of the Theatre
Drama, Stage Dancing, Musical Comedy, Photoplay, Art of Make-up and Elocution for Stage, screen and directing and personality development. Student Stock Players and Theatre. Public—Stage Presentations. Advisory Directors—Alan Dale, Jr., Antonio Moreno, Lee Tracy, Betty Compson, Wm. A. Brady, Laurette Taylor, Ina Claire, Sir John Martin-Harvey. For free booklet address Secretary of Eight Theatres, J. J. Shubert Bldg., 56 W. 45th St., N. Y.

Chicago LAW School
Est. 34 years. 1 to 3 year courses. H. S. and college graduates. ONE TEXT AT A TIME with leading cases. 3 YEAR PRACTICE COURT. 106 practice drills. How to study and write examinations. Employment service. Send for free copy of "HOW TO MAKE GOOD."
155 N. Clark St. Dearborn 9700

KINDERGARTEN and PRIMARY TRAINING
Student residence located on beautiful North Side. 35th year. Accredited Progressive 3 Year Diploma Course. Graduates permit interesting positions.
COLLEGE OPENS SEPT. 16
Address Registrar for Bulletin—Dept. 13
CHICAGO TEACHERS COLLEGE
504 Wrightwood Ave. Lincoln 0817 Chicago

Onarga for Boys
A School for College Preparatory and Business. 85 miles from Chicago. Write for Catalog of—Col. J. T. Bittinger, Onarga, Ill.

YMCA SCHOOLS Chicago Courses in College of Arts and Sciences. Day and evening High School. Call, write or phone Central 6787 for catalog. 19 S. La Salle St.

LOYOLA UNIVERSITY Rogers Park Campus of Downtown College, 28 E. Franklin Street, Address the Registrar, Dept. T, Rogers Park, Chicago.

AMERICAN CONSERVATORY
43rd year. Students may enter now. Free catalog mailed free.
845 Kimball Hall [Tel. Webster 1088.]

DePaul UNIVERSITY
SHORTHAND. Day school opens to high school graduates. Evening classes. Start any time. For bulletin address Dept. T, 64 E. Lake St., Chicago.

ADULT BUSINESS TRAINING
In Class or by Mail
LA SALLE EXTENSION UNIVERSITY
416 S. Michigan Ave.

Make Up High School Credits in Summer.
The Balfour Johnstone School

MOTOR OILS
STURDY AND RICH

Iso=Vis

THE new type motor oil, Iso=Vis, is the sensation of the motoring world. This superb motor oil has the remarkable property of *constant viscosity*. It will not thin out! It will not wear out. It maintains its body under all normal driving conditions.

When you fill up your crankcase with Iso=Vis you can motor with an easy mind—knowing that you'll have no trouble from dilution in the crankcase—sure that your engine will be protected with proper lubrication every mile.

Iso=Vis avoids the necessity of frequent crankcase changes. Many motorists drive for 1000 miles or more without changing oil. Iso=Vis maintains its viscosity. It wears and wears and WEARS!



Universal Aviation Corporation, operating fleets of passenger and mail planes between Chicago, Kansas City, St. Louis, Omaha, Indianapolis, Cleveland and Louisville, uses Stanolind Aviation products to protect its great Wasp and Hornet engines against friction.
The mails must go!

For quick service use air mail

Polarine

THE engine in your car needs a rich sturdy oil to protect its bearings. Driving conditions are harder—you drive faster—you drive farther — and traffic congestion puts a strain on the engine.

Polarine meets the engine needs of today. Polarine is sturdy! Polarine is rich! Polarine is *dependable*.

When you have Polarine in the crankcase you may be sure that the engine is properly lubricated — that every bearing surface is covered with a protecting cushion of oil.

Use the grade made for *your* car. Drain and refill with fresh Polarine every 500 miles. You'll save your car—and you'll motor untroubled miles!

Polarine and Iso=Vis are money-saving, driver-saving, *car-saving* motor oils. Buy the grade made for *your* car.

At any Standard Oil Service Station and at most garages

Standard Oil Company
(Indiana)
910 So. Michigan Ave., Chicago

Chicago Daily Tribune
THE WORLD'S GREATEST NEWSPAPER

FOUNDED JUNE 10, 1847

ENTERED AS SECOND CLASS MATTER JUNE 3, 1903, AT THE POSTOFFICE AT CHICAGO, ILL., UNDER ACT OF MARCH 3, 1879.

All unsolicited articles, manuscripts, letters and pictures sent to The Tribune are sent at the owner's risk, and The Tribune company expressly repudiates any liability or responsibility for their safe custody or return.

TUESDAY, JULY 23, 1929.

THE TRIBUNE OFFICES.
CHICAGO—TRIBUNE SQUARE.
NEW YORK—512 FIFTH AVENUE.
WASHINGTON—815 ALBEE BUILDING.
BOSTON—716 CHAMBER OF COMMERCE BUILDING.
ATLANTA—1335 HURT BUILDING.
LONDON—72-76 FLEET STREET, E. C. 4.
PARIS—1 RUE SCRIBE.
BERLIN—1 UNTER DEN LINDEN.
RIGA—ELIZABETES IELA, 15/3.
ROME—GALLERIA COLONNA (SCALA A).
VIENNA—6 ROSENBURSENSTRASSE.
WARSAW—PLAC KRASINSKA 6.
GIBRALTAR—HOTEL CECIL.
PEKING—GRAND HOTEL DES WAGON-LITS.
SHANGHAI—4 AVENUE EDWARD VII.
TOKIO—IMPERIAL HOTEL.
MEXICO CITY—HOTEL REGIS.
PANAMA CANAL—HOTEL TIVOLI.
SPECIAL REPRESENTATION.
SAN FRANCISCO—820 KOHL BUILDING.

THE TRIBUNE'S PLATFORM FOR CHICAGOLAND

1. *Make Chicago the First City in the World.*
2. *Start the Subway.*
3. *Electrify the Railroads.*
4. *Abolish the Smoke Pall.*
5. *Grade Separation on Through Streets and Boulevards.*

"Give me liberty to know, to utter and to argue freely according to my conscience, above all other liberties."
—Milton.

SETTLING THE FRENCH DEBT.

The success of the French government in putting the debt ratification through the chamber of deputies carried the settlement over its most dangerous barrier. At this writing the senate is expected to accept the plan without much opposition or delay. It has taken France so long to face the unpleasantness of paying that the American house of representatives, which ratified the agreement, must vote on it again and it must be adopted in the senate. Americans have thought it a fair settlement.

London reports indicate that the British view with disfavor a reservation voted separately by the French deputies to declare that the payments on the debts must be covered exclusively by the German reparations. The American view has been that there shall be no conceded relationship between the two. It may be doubted that the reservation will be any more acceptable in Washington than in London.

It would be a great advantage to get the debt controversy out of international discussion. It has been irritating on both sides of the water, particularly when sentimentalized and considered as a moral issue. Cancellationists here and objectors abroad have kept the war alive among the former allies. They made the worst of a trying situation, causing many people in both lands to have the lowest opinion of each other.

The difficulties of the French government were appreciable. Its political opponents could use the proposed settlement to overthrow it and the risk taken in pressing for adoption of the agreement was well understood. French public opinion was not prepared as the British had been to recognize that a settlement was required for public credit. It had been prepared for the more pleasing conclusion that the debt was an unjust one and that payment was demanded by an unscrupulous creditor. The American cancellationists supported that and they made it dangerous for a French government to try to bring an unruly parliament to terms. If presumably high minded Americans of considerable importance at home denounced the debts as unconscionable it was quite natural that the payment of them should be resisted in France and that the creditor should be denounced. The apologetic American is a nuisance abroad as well as at home.

THE NEW GERMAN MARINE.

The record for speed in trans-Atlantic passenger and mail service has passed from the British to the German marine with the first voyage of the new Bremen, which steamed into first place. The rebuilt German marine replacing the properties lost because of the war challenges for supremacy. In a rapidly changing world of science and mechanics Germany was stripped to the buff by its enemies and rivals. The cost of losing a war was to be imposed economically not so much in retaliation or punishment as to put it under handicaps which would hold it down as a competitor. In consequence, Germany had to make a fresh start. The loss was heavy, but it was in effect a junking of equipment which was not modern. German ingenuity and skill were free to make the replacements with the newest in technical developments. It was made a certainty that when the rivalry was renewed it would be an unequal contest.

It is possible for a winner to treat a loser too roughly for his own good. The British are about the last people to carry a grudge after an issue has been decided. That is excess sentimental baggage, which they soon discard, but they wanted to box Germany up and away from the sea and have merely forced the development of new models in ships of peace and war which threaten to make everything else obsolete. When they junked the German marine they virtually junked their own.

A VOLSTEAD DECISION OF ANOTHER KIND.

An Italian who had been resident in the United States for twenty-seven years was convicted of violation of the Volstead act. In consequence he was ordered deported. He had exposed himself to this by returning to Italy for a visit. In coming back he failed to tell the American consul at Messina that he had been convicted and when he was again in the United States he was arrested for failing to give the information when he applied for his passport visa. The District court upheld the deportation order. The United States Court of Appeals has reversed this decision. The Italian is free to go home to his family in New Mexico.

The judges of the Court of Appeals, Judge Swan, Judge A. M. Hand, and Judge Learned Hand, in their opinion said that on this question the common conscience was "nebulous at the best," but it was apparent to the court that every violation of the prohibition act could not be regarded as indicating moral turpitude within the meaning of the immigration law. That is one of the few opinions of the federal courts which presents an unstrained interpretation of Volstead in its relation to the nation.

The court concedes that there are citizens to whom every violation of this law is proof of the moral degradation of the violator, revealing him to be a criminal. For each such citizen another could be found who would regard his violation of the Volstead act, such as the possession and use of forbidden beverages, or even the making, transportation or purchase of them, as morally permissible in otherwise law abiding citizenship because the law itself is a transgression against inalienable rights.

To one class of citizenship the Volstead act is a law of the highest morality. To another it is an inequity in its invasion of private rights. No true law governing the individual can create such a division in citizenship. There is no common conscience in the matter. That reveals the vital error of national prohibition.

To have held that the Italian had demonstrated his moral turpitude and his legal unfitness to reside in the United States would have been to condemn on the same indictment half or nearly half the citizenship. There are violations of the Volstead act which plainly demand deportation. They are crimes of violence, felonies in themselves. The case on which the court passed was of another kind and the distinction was made in the opinion.

A PRIZE OF EMPIRE.

The power that holds the Chinese Eastern railway holds northern Manchuria, and northern Manchuria is one of those prizes of empire for which nations will fight. The present crisis may be compromised. We think it will be compromised because we cannot think either the Nanking or Moscow governments can afford to carry on a long war, for reasons we have discussed. But there are elements of an irrepressible conflict in the Manchurian situation, and eventually they are likely to involve not merely Russia and China but other major powers.

The right of Russia to build railways in Manchuria began with her intervention in 1895 in the settlement between Japan and China after the victory of the former. Japan had taken the Liaoting peninsula and proposed to keep it. Russian policy was headed toward warm water and did not propose to see its path blocked by Japan. She got the aid of Germany and France and Japan was not allowed to hold the territory and Russia received from grateful Peking the right to build the Chinese Eastern railway with its branch from Harbin to Port Arthur. A little later it was given a lease on the territory which was to have been Japan's spoil. Thus the Chinese imperial government was playing a game of heads you win, tails I lose, preparing its own well deserved ruin, and ingenuously opening the way to the advance of Japanese imperialism in the path of the retreating Russian.

Japan now holds an uneasy control of southern Manchuria. Russia has retained rights in northern Manchuria. The Chinese Eastern is not her only railroad to Vladivostok but is much the more valuable route. The all Russian route passes through much more difficult and less productive territory and is longer. The Eastern passes through a country destined to hold a large population. But they will be Chinese. The days when a cynical and indifferent officialdom at Peking gave away assets like Manchuria seem to be definitely gone. The Nationalist government may not yet be able to take the Chinese Eastern completely out of Russian control, but it will do so sooner or later unless some overmastering, unexpected and unforeseeable factors enter into the situation. Moscow may postpone the day if it can break the Nanking government. But the Chinese are pouring into Manchuria rapidly and fixing its destiny beyond the reach of imperial designs and international conspiracies.

THE WAR DEPARTMENT AND THE BRIDGES.

The North Central association is supporting the city's petition to the war department for a revision of hours during which the bridges shall be closed to river traffic. In addition to an extension of the hours during the morning and evening rush hours, the near north side organization asks that the bridges be closed for the noon period.

The representations of the city council, supplemented by those of the North Central association, are reasonable and moderate. Heretofore the convenience of communication to thousands of citizens has been subordinated to the interest of a few sandsuckers, barges, tugs, and other small river craft. In the reaction against this unjust arrangement there was the temptation to seek recrimination by asking that the river virtually be closed to these craft. But these extreme demands have been corrected, so that if the proposed hours are granted, river traffic by a good margin will still have the advantage, while we will receive substantial relief from the burdensome delays which we now suffer.

Editorial of the Day

THE TOURIST WORM TURNS.

[St. Louis Globe-Democrat.]

Outgoing liners are crowded and agencies on this side of the water say that up to date about the usual amount of funds is being taken abroad in letters of credit and in other forms, but France is finding a sharp decline in tourist trade from America and is recording in gloomy expressions its disappointment and alarm.

The inference is that with the tourist tide about as usual at this stage of the season, France is not getting its normal share, and the shipping offices confirm the inference. The American millionaire and the American school teacher are going in greater numbers to Germany and the British Isles and in less numbers to France, and France itself is no longer oblivious of the reason.

Not only is tribute at special rates customarily levied at every turn on the American tourist by French shopkespers, hotels, guides, taxis, cafés, places of historical interest, but the French government looks on him as an opulent source of legitimate public revenue and has been levying on him all the traffic would bear and, as it appears, something more. He is soaked with disembarkation taxes when he comes, with so-called "luxury" taxes designed to bear particularly on strangers while remaining, and with embarkation taxes when he goes away. England and Germany have no such taxes and, besides, have raised large sums for advertising their national charms, while of a proposed $800,000 fund to advertise France, hardly $30,000 has with difficulty been raised.

That France is thinking of abolishing its nuisance taxes on tourists indicates how serious the situation has become, and it will be the more serious if the record for the entire season shows a slight falling off in tourists from the United States.

A LINE O' TYPE OR TWO

How to the Line, let the quips fall where they may. —R. A.

BESIDE THE SHALIMAR.

I.

"Pale hands I loved beside the Shalimar,"
Such was the burden of the Persian's song,
Kashmiri was his name as I infer,
Unless perhaps I've read his history wrong.

II.

At any rate "pale hands" formed his complaint,
"Pink tipped as lotus buds" he sang again,
They waved Kashmiri from the shore, and faint
He doubtless felt as would most any man.

III.

I just infer those hands were part and parcel
Of some fair thing composed of head and trunk,
And it is likely she has a marcel,
No wonder then Kashmiri felt so punk.

CLARENCE P. MILLIGAN.

Up, Men; Now's the Time!

The men are rising! Why should they wear pounds and pounds of heavy clothing when the gels go tripping along with very few clothes and sometimes fewer than that? Men, there's but one thing to do. Pick out the day and then everybody come downtown in pajamas. If any craven hearted male dares to appear in ordinary business suits, chuck 'em in the river. Pajamas are being made now in lovely colors and look quite dashing and sporty. They will be comfortable, as well as natty, and should be worn until the cold winds of October. But the new style must be unanimous. If only one man appears in his pajamas the police will chase him five miles. But if every man in Chicago steps out at the same moment clad in pajamas, then the revolution is accomplished. So, let us say next Tuesday, July 30, The procession will form on the Boul Mich, right resting on Madison street. Now, then, lads, Pajamas or Perish!

And in This Hot Weather, Too!

We can, as we've always said, take our Anagrams or leave 'em alone. But that was before we'd tasted blood. That was before Saturday night, when by hook or crook we made our seven words out of the wicked little wooden alphabet, arranged them cannily and shrewdly on the table before us, and all the allied attacking troops together could not take a one of them. It was a wild game. Hot and bitter words were hurled across the table. In the wee small hours of the morning, lifelong friends parted to speak no more in this world. But naught cared we. Champion of our small world, we strode proudly home alone. Dawn found us as haughty as before. We had missed our calling. Like Goethe, who admired his science more than his poetry, we felt that our Anagrams were better than our cap and bells. Like Kneller, who heard the roar of cannon and saw the flash of bayonets, while his brush painted idle pictures, we were sure we had wasted our talents on a thankless field. In this high and rarefied mood we picked up an article on Anagrams. The first paragraph that hit our eye said that "morgue" could be taken with a "t" in one minute flat. That "orbit" could be taken with an "s"—and none of your childish plural forms, or proper nouns, either. That "pouches" could be taken with a "y." And that "rhetoric" could be laid low in the dust with an "s." . . . Well, not to bare our wounded and humiliated pride to the taunts and jeers of an unfeeling world too much, we will say only that after working over "morgue" two hours and fifteen minutes we finally took it with that "t," making "gourmet" . . . and after working over the others the balance of a long and heart-breaking Sunday we haven't taken any of them in any time. We guess we'll stick to col-conning; so help us, from now on we're a reformed man. Bring on the pledge! We are off Anagrams for life.

SANS REGRET.

Oh, little town, you've held me long;
Oh, little town replete
With scud of flying gossip
And thud of spying feet!

I bid you now a glad good-by,
I've tarried over-long,
To you an utter stranger, I,
And stranger was my song.

I seek the consolation
Of a more congenial land,
The just appreciation
Of souls who understand.

Oh, little town, you've held me long;
Oh, little town replete
With howl of lying gossip
And prowl of prying feet!

E. LESLIE SPAULDING.

Lagniappe.

TOMORROW Cal, Dr. Hoover, Mr. Kellogg, and many more of the great and the near-great of our nation will gather in Washington to celebrate the complete ratification of the w. k. Briand-Kellogg anti-war pact. China and Soviet Russia have both signed the peace pact, and we do sincerely hope that they have the good taste not to pull off a large battle at the very moment of the solemn celebration in Washington. They should at least wait until the exercises are concluded.

CREDIT THE NEW YORKER with Beatrice Lillie's latest crack. Bee is out in Los Angeles making a talkie, and one of the proud natives took her up in the observatory to gaze on the manifold beauties of the California heavens by night. A million lovely stars happened to decorate them that particular night, and, gazing raptly at them, the Californian murmured soulfully: "Beautiful! Beautiful—aren't they?" "Yes, beautiful indeed," chirped my Lady Peel, "but so artificial. I expect them to come together any moment and spell 'Marion Davies.'"

HURRAH for the Bremen! Gosh, it's a great relief to all of us to know that now we can get on a steamer and reach Europe eight hours and seventeen minutes quicker than we could before.

"To all of us who never get closer to Europe than Hammond, Ind.

MARION says the ladies shouldn't squawk about not having a woman's picture on any of the new money. "We may not get our pictures on money," opines Marion, "but we jolly well get our hands on most of it." Please, Marion, do not rub it in.

IF (notice the "if") the Kellogg Peace Pact can make two great armies like Russia's and China's go on back home and mind their own business, why can't it make the federal dry sleuths quit shooting at our automobile tires, huh? R. H. L.

How to Keep Well. By Dr. W. A. Evans.

To the limit of space questions pertaining to hygiene and prevention of disease will be answered in this column. Personal replies will be made to inquiries, under proper limitations, when return stamped envelope is inclosed. Dr. Evans will not make diagnosis or prescribe for individual disease.

[Copyright, 1929: By The Chicago Tribune.]

WHY PEOPLE GO TO WAR.

WITHIN the lifetime of persons now living there will be a war which will make the world war look like a side show. The overcrowded peoples will whip, and then they will draw up a peace treaty of which the predominant feature will be unrestricted emigration from any land to any land, with full rights and privileges for the immigrant.

As tragic as appears this prophecy, it is only a curtain raiser for the final scene in the great drama of humans on earth. This is a prediction made somewhat frequently by students of world population. It is based upon the Malthusian doctrines. However, something always comes up to interfere with the working of the Malthusian principles. When Malthus advanced his doctrine it seemed irrefutable. Then America was discovered. The opening up of the agricultural and mineral resources of the new continent caused men to forget Malthus and his writings. As this continent approaches the exhaustion of its material resources the Malthusian doctrine again comes to the fore.

A week long symposium on "Problems of Population" was recently held at the University of Chicago. One of the speakers was Dr. R. R. Kuczinski. This speaker agreed with the Malthusian doctrine, but he thought that the end would be much slower in coming about than most population experts think, and he even suggested some ways of escape.

He thinks population is increasing, but more slowly than in the common opinion. Furthermore, so far as Europe, America, and Australia are concerned, the increase is destined to slow up markedly. The present excess of births over deaths is largely because of the high population of women of child bearing age. This proportion is dropping rapidly.

In consequence, before long, in these three regions births will be less than deaths. The Anglo-Saxons, Teutons, Scandinavians, and Roman races will be seen to be dying out before long. The dominant race in the next period will be the Slavic people. However, they will shortly be overrun by the Mongolians or Asiatics. These groups will have the stage when the final curtain goes down. The Russian is not scheduled to overrun the world, as some think.

Just now he has a high population increase, but that is because so large a proportion of the population is now in the child bearing age. There are almost no people over fifty years of age in Russia. However, their death rate is falling rapidly and presently they will have a large old age population.

The hope that he can see for the Anglo-Saxons, Teutons, Scandinavians, and Romans is that the orientals and Slavs may learn birth control before it is too late. Finally, we may escape the Malthusian ending through discovery of something or other—something more important even than the discovery of America.

WRITES OF OLD BELIEF.

Mrs. B. E. L. writes: My 3 year old child was bitten slightly by a dog. I had the place dressed by a doctor who said everything would be all right as the dog is apparently in good health. But now every one is scaring me by telling me that unless the dog is killed the child will go mad if the dog ever should.

Please tell me if there is any truth in that, as I rather considered it an old superstition but would certainly like to know positively.

REPLY.

If the dog remains in good health for at least two weeks after the bite, you need not fear hydrophobia. The dog should not be killed.

TO RELIEVE CONSTIPATION.

Mr. E. T. writes:

I have found the following method to be very effective for constipation, and I recommended it to several friends who say it works well. While sitting place the fists over the abdomen, one on each side, or fold the arms over the abdomen. Then bend the trunk until the head rests on the knees, and breathe deeply and evenly. Stay in this position until the bowels move.

SKIMMED MILK VALUABLE.

C. C. writes:

1. What is the food value of milk from which the cream has been removed by passing through a separator?

2. How should lettuce be washed to remove the tiny worms which may be on the leaves?

REPLY.

1. It has all the values of whole milk except those carried with the fats. Any statement that skimmed milk is low in food values is incorrect.

2. I can suggest nothing except thoroughness.

FRIEND OF THE PEOPLE

Letters to this department must be signed with names and addresses of writers.

PENNY'S VALUE STILL 1 CENT IN 1933.

Chicago, July 22.—[Friend of the People.]—Some time ago I heard that a premium of ten cents would be paid for each Indian head penny at the World's Fair to be held in 1933. Can you verify this statement or give any source of information of a reliable nature? C. H.

No offer of paying a premium on Indian head pennies has been authorized. We have not been able to trace the origin of the rumor that it was the intention of the Century of Progress Exposition authorities to do so. About the middle of May a story was widely published asserting there was absolutely no truth in this rumor.

W. E. PRICKETT,
For Committee on Public Information, Chicago World's Fair Centennial Celebration.

WANTS TO BE CITIZEN.

Chicago, July 22.—[Friend of the People.]—I have been in this country four and a half years and received an honorable discharge from the Illinois National Guard in May after completing a three year enlistment. My declaration of intention is three years old. How can I secure my citizenship rights?

W. K.

To apply for naturalization under the seventh subdivision of section 4 of the naturalization law, you may obtain the necessary preliminary form from this office [726 post office building] so that the record of your arrival may be found. H. L. ROETHE,
Acting District Director of Naturalization.

DEFECTIVE GUTTER.

Chicago, July 22.—[Friend of the People.]—I have made many complaints about the gutter next door to me, but nothing has been done about it. Could you help remedy it, as it has been leaking for two years? MRS. B.

You are advised that, due to a former complaint, the following notice was served on the owner:

"Abate nuisance of defective west roof gutter and downspout flooding adjoining premises."

Subsequently the owner was cited to appear before a hearing board to show cause why compliance with the foregoing order had not been obtained. Inasmuch as she defaulted the hearing, this case has been assigned to our law enforcement division for further action.

further action. ARNOLD H. KEGEL,

FROM THE TRIBUNE'S COLUMNS

65 YEARS AGO TODAY

JULY 23, 1864.

WASHINGTON.—Dispatches from Gen. Sherman were received by the government today. The fighting before Atlanta on July 20 was done mainly by the corps under command of Gen. Hooker, who reports that he has taken 4,000 prisoners. The enemy was beaten back with great slaughter at all points. There is no doubt that Gen. Hood, who led the rebels, has superseded Gen. Johnston. Nothing has been received by the government in relation to the fall of Atlanta.

NEW YORK.—A special to the Commercial says that Gen. Sherman telegraphed that the rebels made another attack on his lines on July 21. Dispatches received by the Western Union, dated Atlanta, July 22, state that no official announcement of the capture or occupation of Atlanta has been received.

NEW YORK.—The Tribune says, in reference to the Niagara Falls peace negotiations, that its editor, Horace Greeley, has been engaged only in endeavoring to bring face to face the antagonists in an amicable rather than belligerent attitude, with a view to an initiative of an earnest effort for peace. The movement has had no immediate success.

ST. LOUIS.—Several prominent secessionists were arrested recently, but their offenses were not revealed. It has leaked out that these traitors are connected with a conspiracy which extends from Lake Superior to the Gulf of Mexico and from the Atlantic to Kansas, having for its object nothing less than the establishment of a northwestern confederacy and the overthrow of the Union. The evidence is all in President Lincoln's possession and implicates many prominent men.

30 YEARS AGO TODAY

JULY 23, 1899.

NEW YORK.—Col. Robert G. Ingersoll died a comparatively poor man. There is, it is said, $100,000 insurance on his life; that is all. Yet the great agnostic made from $50,000 to $60,000 a year every year since the civil war. What he did not spend on his family he gave away. The funeral will be held on July 25, and will be private. There will be no music. Perhaps not even an address. No singing, no prayers; nothing but a last leave taking by those who loved him in life. Messages of sympathy came to the family from all parts of the world.

WASHINGTON.—An international controversy may grow out of the lynching of five Italians at Tallulah, La., but no one believes it will lead to war. Count Vinchi, Italian chargé d'affaires, laid the matter before the state department, and Secretary Hay has called upon the governor of Louisiana for all the facts.

WASHINGTON. — Elihu Root of New York accepted the war portfolio in President McKinley's cabinet to succeed Russell A. Alger, resigned.

CHICAGO. — Robert Girard Martin died at the home of his daughter, Mrs. John Willard Northrop, 3122 Calumet avenue, at the age of 81. He was formerly prominent in railroad circles, but had lived a retired life for 20 years.

CLEVELAND, O. — Cleveland is practically under martial law as a result of the street railway strike. Five hundred soldiers, half a hundred deputy sheriffs and the entire police force are trying to hold a score of ugly mobs in check.

LONDON.—The Transvaal dispute has not been settled but it is in a fair way to be adjusted if the seven years' franchise can be granted without reserve. Mr. Chamberlain insists on positive assurances respecting the good faith of the concessions which President Kruger and the Rand are prepared to make.

10 YEARS AGO TODAY

JULY 23, 1919.

CHICAGO.—After a conference between the public utilities commission and executives of surface and elevated lines it became known that the following offer will be made to representatives of the 15,000 employés as a basis for averting the threatened strike: 62 cents an hour wages, an increase of 14 cents and a nine hour instead of a ten hour day. If the compromise is accepted it will require 6 cent fares on the surface lines and an additional 1 cent for transfers, and a 7 cent fare on the elevated lines.

WASHINGTON, D. C.—Rioting in the race war in progress here for three nights continued and two home defense guards were killed. Approximately 1,500 troops are patrolling the streets. The total casualties in the riots so far are seven dead, eleven believed fatally wounded, and scores seriously hurt.

CHICAGO.—Grand jury investigation, with indictments as a possible aftermath, is expected to determine responsibility for the flight and fall of the flaming dirigible which crashed through the skylight of the Illinois Trust and Savings Bank building, killing eleven persons. The injuries of Milton G. Norton, a newspaper photographer, resulted fatally yesterday, making the total dead twelve. Norton's parachute caught fire as he jumped from the burning blimp.

OUTSIDE THE WALL

[John Bull, London.]



Uncle Sam: "No one can play in my garden."
John Bull (preparing to open the pie): "And who the deuce cares?"

VOICE OF THE PEOPLE

Writers should confine themselves to 200 or 300 words. Give full name and addresses. No manuscripts can be returned. Address Voice of the People, The Tribune.

METHYL CHLORIDE PLUS ODOR.

Chicago, July 21.—There have been hysterical and intemperate statements made regarding the use of methyl chloride. Long before mechanical refrigeration came into use every one was using fuel gas for stoves. Fuel gas is most certainly deadly. We have had fatalities from this source in the past and they are still occurring. The ordinary stove has from four to eight gas cocks, which can be left open accidentally or reached by any three year old child. Yet we continue to use gas for cooking. We are not afraid because it has a marked warning odor and is, therefore, considered reasonably safe. In all central system refrigerators using methyl chloride there is not a single valve or cock opening to the atmosphere. Methyl chloride, mixed with an odorous and irritating substance, would most certainly be as safe as fuel gas as used in the average stove.

The advent within the last two years of the central direct expansion plant, using either methyl chloride or sulphur dioxide, has made it possible for building owners of moderate priced apartments to provide mechanical refrigeration. Before this only a comparatively small number of the better buildings were providing mechanical refrigeration.

An installation of individual units costs at least seventy per cent more than a central plant system, while a brine plant costs about fifty per cent more. The cost of electricity for operating individual units and central direct plants is about the same, while for a brine plant it is double.

There can be no question that methyl chloride is toxic in strong concentrations. But there can also be no question that these concentrations must be strong and that weak concentrations can be harmlessly breathed for long periods of time. These facts can be verified by reference to Bulletin No. 135 of the United States public health service, published in March of this year. A very exhaustive and thorough investigation of the poisonous properties of methyl chloride was made in which one hundred-seventy guinea pigs were used. In this same bulletin, a list of gases commonly used in industrial and refrigerating work is given in the order of their poisonous effects. Chlorine, the war gas, stands second, while methyl chloride stands sixteenth out of a total of seventeen gases.

If, as is proposed, a small quantity of highly odorous and irritating substance is mixed with methyl chloride, I see no reason why it should not be continued to be used. The refrigerator boxes will certainly be as safe, if not more so, than stoves with their gas.

WILLIAM GOODMAN.

REPLY TO THE LOCKUP KEEPER.

Chicago, July 20.—Apparently Mr. Wigge, the lockup keeper, has missed the point of my letter of July 9. However, the fact that my "unjust criticism" which "is entirely unwarranted" has been noticed at all encourages me to try again.

Without commenting on the mention made of the twentieth century, ice cream and cake, etc., in Mr. Wigge's letter, I will simply say that the condition of the cell in which I was confined seemed to me to indicate that the "large force of janitors" must have been "at work in another section" for several days, at least.

As stated in my original letter, I would be interested in learning why a man to whom Judge George, who tried the case, said from the bench, "You have my sympathy. I have done the same thing myself," should have been accorded the treatment which is reserved for gunmen and gangsters in other cities. B. K.

PICKING THE IMMORTALS.

Yankton, S. D., July 18.—Most TRIBUNE readers are no doubt aware that congress has furnished $250,000 to aid in carving the presidential shrine—Washington, Jefferson, Lincoln, and Roosevelt, in the Black Hills, scene of the Coolidge summer home in 1927. On the board of the project are such names as Fred Sargent and Julius Rosenwald. The figures of the group are to be of gigantic size—almost sky scraper-like; that of Washington is now in progress. Gutson Borglum is the sculptor in charge.

May I suggest that, if possible, the figure of Woodrow Wilson be added? The presence in the granite of many Presidents would add little or nothing to this shrine of the ages, but Woodrow Wilson is not of that number. Indeed, the lack of his effigy there would always mean a lack. WILL CHAMBERLAIN.

SPEEDING TO THE RESCUE.

Chicago, July 16.—The action of Judge Albert George in fining Dr. [illegible] for speeding, even though the doctor was hurrying to the bedside of a dying patient, is quite in keeping with the bullying, domineering policy of the Speeders' court. Honest people, users of the city of Chicago, are troubled a herd of hoodlums at the 11th and State street station. Their cases are not tried, they are simply sentenced. Any attempt at reasonable explanation arouses the mighty wrath of the bench, judge, the noble defender of justice and the people's rights. Trivial traffic offenses are treated as mayhem and highway robbery should be treated.

Getting a ticket as I did for passing 40 minutes on the east side of Sheridan boulevard while calling on a patient in the loop, means that a whole day is wasted sitting in a crowded, stuffy courtroom waiting your turn to be abused. I wonder if the [illegible] judge would be quite so [illegible] if instead of honest people he had some of the uneasy fingered gunmen before him? Or, I wonder, if he had a heart attack, would he want the physician who was speeding to help him but by 25 minutes by a traffic officer whose vocabulary consisted of very few words calculated to soothe a frightened child.

I spent two years at St. Luke's hospital as an interne, and while there had care of many officers who had been injured, none of whom had been brought to the accident ward at a funeral pace. They were all fine fellows while something was being done for them. The situation seems different when it is they who need medical attention.

When do we next elect judges?

LOCAL M. D.

AN OMISSION.

Armandale, Minn., July 17.—Do you think it fair to your readers to publish three stanzas only of our national anthem, as though that were complete as it came from the pen of the author and as always printed until—by a few in very recent years?

That was unworthy of a great American paper. It makes one suspect the English Speaking union influence and gives additional confirmation to the feeling that profoundly resents the perversion of school histories.

O'NEILL RYAN,
Judge of Circuit Court.

NEPOTISM.

Chicago, July 19.—Some politicians are hard to satisfy. The taxpayers pay their salaries and are forced to pay for the employment of their families. One of the park commissioners on the southwest side had his own son and daughter appointed to jobs in a certain public swimming pool out on Western avenue when there are hundreds of other boys and girls who are badly in need of jobs and more so of the money that goes with them. Nepotism should be prohibited by law. FAIR PLAY.

CATECHISM FOR THE RISEN.

Chicago, July 18.—Who chased the money changers from the temple? Methodist, south, please write.

W. KERRIGAN.

ABUSING A DERELICT.

Chicago, July 21.—The picture in today's TRIBUNE of the Fine Arts building in Jackson park, showing the statuary on the dome of the Greek letter society members as well as initials, strikes the writer as something that ought not to have occurred, since there is a watchman on duty night and way to patrol the building.

A month ago when passing in an automobile I saw three boys pelting stones through the great arch windows of the west wing. Over a year ago glass in the roof was broken for a considerable period and intermittently it has happened since then.

It may be pointed out, too, that the bridges over to the wooded island are actually dangerous. On one of them the rail has been supplanted by a plank while many floor planks are in a state of decay that makes them questionably safe.

Mr. Burns Mantle's article in today's TRIBUNE gives an idea of what has been appealed to me. It is the use of appropriate public buildings for proper purposes with profit to all. The Japanese teahouses on the wooded island could be opened as places where tea could be had. This ought, of course, to be done by some one interested in maintenance of quality and service rather than mere concession seekers, thus assuring a standard that would restore some of the charm of the island at the time of the fair. J. L. CALDWELL.

HEART BREAKING

[London Opinion.]



Ardent angler, who has taken up motoring, describes a pedestrian who got away.

MARSHALL FIELD & COMPANY



$6.

is an unusually low price for such a fine Thermos Set. Consists of two bottles, in a nice leatherette case. Handy for this season of the year and an excellent value at $6. Individual bottles are $1.40

FIRST FLOOR, MIDDLE, WABASH

GOVERNOR CALLS TROOPS TO GUARD ALABAMA NEGRO

Will Be Placed on Trial for Murder, Assault.

Mongomery, Ala., July 22.—(AP)—Alabama national guard units were mobilized today to prevent mob violence to a Negro charged with a major crime.

Under orders from Gov. Bibb Graves, to protect Lester Bouyer "at any hazard," two Birmingham guard units are due at Montgomery early tomorrow to receive here the prisoner from Kilby prison authorities.

They will take Bouyer to Eufaula, less than twelve miles from Clayton, where indictments charging him with the murder of Jack Hines, Eufaula mechanic, and a statutory offense against Miss Beatrice Clark, Hines' companion, on the night of July 10 were returned today by a special grand jury.

Bouyer's trial is scheduled to open at a special term of court at 8:30 a. m. tomorrow. The train is not expected to reach Eufaula until shortly before the scheduled opening of the trial.

The detachments were called out by Gov. Graves at the request of Barbour authorities.

The state's chief executive declares "there will not be a lynching in Alabama if I can prevent it."

Bouyer was arrested a week after Hines had been killed as he sat in an automobile with Miss Clark. The young woman told authorities that Bouyer, whom she identified, dragged her from the automobile and assaulted her after she had been clubbed into submission. She was one of the six witnesses to appear before the Barbour county grand jury during its two hour session today.



Blow of One-Armed Man Kills Foe in Street Battle

Police are seeking a one-armed man who Sunday night slugged James Donnelly, 55 years old, 11 North May street, in a quarrel at Madison and Elizabeth streets. Donnelly died yesterday in the county hospital.

TO STRENGTHEN AIR DEFENSE OF PANAMA CANAL

[Chicago Tribune Press Service.]

PANAMA, July 22.—Panama canal military construction projects costing $25,000,000, of which $7,000,000 is to be devoted to aviation development, were outlined today by Congressman W. Frank James of Michigan, chairman of the house military affairs committee, on an inspection here. After reviewing the army posts and airfields as the guest of Maj. Gen. Mulin Craig, commander of the Panama Canal division, Mr. James said that air corps defense was in need of development in the greatest measure.

Present peace time strength at Panama is not equal to war time strength, he deplored. He said that the Panama canal, like Hawaii, needs full wartime strength on account of lack of quick mobilization. At present plans for air expansion call for $5,000,000 for development of Allbrook field on the Pacific side and $2,000,000 for improvement of France field on the Atlantic side.

The inspection tour revealed poor housing conditions at Camp Gatun and the Corozal post. Mr. James said he would recommend rebuilding of the Corozal post and transfer of the 2d field artillery and 10th engineers now at Gatun to Corozal. Mr. James is leaving Wednesday for Porto Rico. He will continue his inspection of United States posts by air.

Robber Holds Up Loop Store During Rush Hour

While the street outside was crowded with home-bound loop workers, a well dressed bandit yesterday afternoon entered the Florsheim shoe store, 116 South Wabash avenue, ordered two clerks to lie on the floor in a rear room, and looted the cash register of $175.

NATIVES OBJECT TO MEDICAL AID; 7 DEAD IN RIOT

[Chicago Tribune Press Service.]

CAPE TOWN, South Africa, July 22.—The superstitious objection of natives to inoculation was demonstrated in the district of Nairobi, when an outbreak of plague caused the government to institute an inoculation campaign.

Sanitary Inspector Kendall arrived in a village and was told the chief was dead. He was requested not to approach the body. The villagers gave him a chair, and as he sat down a spear was thrown, striking the inspector in the side. A native slashed his arm, nearly severing it. Kendall's native assistant attacked the assailant and killed him.

Police were sent out and a fight ensued. Seven were killed, Kendall's arm was amputated. The villagers belong to a religious sect called Amakikites and object to inoculation, arguing that God decides whether or not a person lives or dies.

Child Drowned Attempting to Rescue Her Pet Kitten

Washington, Pa., July 22. — [Special.] — Slipping into the waters of Dutch Fork creek while trying to rescue a pet kitten, which also had fallen into the stream, Mildred Violet Grandel, 2½ years old, daughter of Mrs. Mildred Briggs Grandel, housekeeper at James Copley home near Claysville, was drowned this evening.

POWER!

ELCAR

Ready-for-anything power in the motor—and a decidedly new style note in the thirty-six Elcar body designs! Try out an Elcar today.

HOLMES-ELCAR, Inc.
2209 South Michigan Ave.
5045-51 Broadway — 3045-47 Grand Ave.
4112-18 Elston Ave. — 515-19 Lake St., Oak Park
Thomas Motor Sales, 2408 S. Crawford Ave.

Elcar on the air—
W-G-N 9:30 P. M. Chicago Time every Friday!
W-W-A-E 7:30 P. M. Chicago Time every week night!

do

You Need Money?

THOUSANDS of families are worrying over accumulated bills, or the expense of necessary medical attention. Others worry because pressing obligations prevent their buying the things they really need.

Interest Cost Reduced
Nearly One-Third

The Household Small Loan Company has recently reduced its interest rate nearly one-third. Coupled with our friendly, confidential service, this saving is an added inducement for dealing with this reliable company.

$100—$200—$300
Or Other Amounts

We will lend you the money you need—$100, $200, $300—on terms to fit your income and you may take twenty months to repay, if you wish. *There are no fees or deductions.* Loans are made to families, and no outside signers are required.

Here's the Plan

Under this plan, you can borrow $100 today and repay only $5 per month, plus interest. The first month, the interest would be $2.50, but as the loan is paid, the interest charge reduces until the last month, when it would be only 13 cents. The *average* cost is $1.32 per month.

Come in, Write, or Phone Today

Household Small Loan COMPANY
CHICAGO OFFICES

Room 702, Chicago Temple Building
77 W. Washington St., Cor. Clark—Phone State 0151

736 E. 63rd St., Near Cottage Grove—2nd Floor
Telephone Fairfax 2839

4710-18 Irving Park Blvd.—Near Milwaukee—2nd Floor
Telephone Pensacola 4570

1951 Irving Park Blvd.—Cor. Lincoln Ave.—Room 212
Telephone Buckingham 1008

6255 S. Ashland Ave., Cor. 63rd St
Phone Hemlock 4510-4511



Smooth, Clear Complexions

maintained by daily use of Resinol Soap and Ointment. A touch of the soothing, flesh colored ointment for any little spot of irritation heals it quickly. The gentle, cleansing lather of the soap, frees the pores from clogging impurities (the commonest cause of pimples) and keeps the skin clear, soft and more resistant to various disorders. Sold by all druggists.

FREE Sample of each, enough for a week's trial. Write Resinol, Dept. 82, Baltimore, Md.

Resinol

New, Different BETTER! OHMER Cash Register

Small, light, inexpensive. Yet it does everything that you expect of a Cash Register and has many entirely new features. Examine it at showroom or phone for demonstration.

The Ohmer Fare Register Co., Dayton, O.
3728 Michigan Ave.
Tel. Victory 4200

Subscribe for The Tribune



JUST WE MEN

"We entertain our guests upstairs, but our *friends* in the basement." This comment from a Silent Automatic owner eloquently describes what a delightful place the basement becomes when the coal bin goes, and the dust and dirt associated with a heating plant disappear.

The basement walls decorated; curtains at the windows; rugs or linoleum; a card table; comfortable chairs . . . ! Picture for yourself what a center of informal hospitality you can have.

Then other things . . . a play place for children; an exercise room; a den for Dad; a cool summer retreat for the entire family! Unless you have actually seen one of these modern basements you cannot appreciate what you are missing in *your* home.

Right now is the very best time to get your Silent Automatic Oil Burner, and to add this wonderful room to your home. We will gladly offer you suggestions and show you photographs illustrating how the basement space can be utilized best. Do it now, and when cool weather comes you will be ready. After that . . . no shoveling coal; no carrying ashes; no underheated or overheated homes; . . . just care-free comfort with no effort whatever, month after month. Even your housework will be cut in half, due to new cleanliness.

Visit us! Learn what Silent Automatic will do for you, and why it has become the national favorite oil burner in just four years. Get the story of the remarkable OWNER SATISFACTION that has been responsible for the most sensational success in oil burner history.

SILENT AUTOMATIC SALES CORPORATION
159 N. MICHIGAN AVE. *Factory Branch* DEARBORN 1412-3-4

Metropolitan Dealers—Prenger Brothers, 1702 E. 79th St., 6619 S. Halsted, 6407 South Park Ave., and 382 Western Ave., Blue Island. Uptown Silent Automatic Oil Burner Company, 4731 N. Western Ave. Silent Automatic of Evanston, 1620 Sherman Avenue, Evanston, and 900 Linden Avenue, Hubbard Woods.

The Price of Silent Automatic is $395 complete with automatic safety and operating controls. Nominal installation charges depend on basement conditions, oil storage capacity and local requirements.

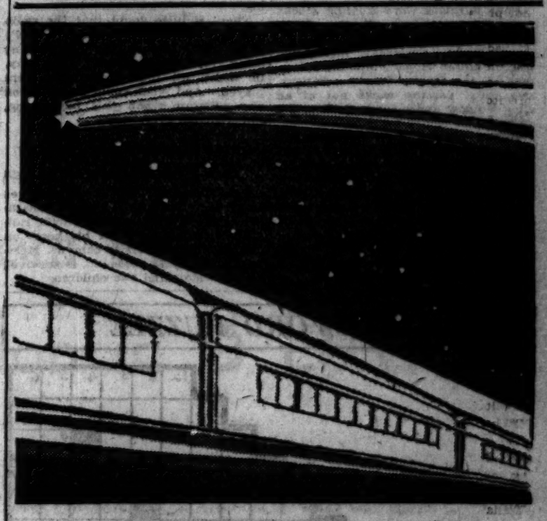
SILENT AUTOMATIC
THE NOISELESS OIL BURNER

CONSULT THE NEAREST OF THESE SALES AND SERVICE ORGANIZATIONS

ARLINGTON HEIGHTS, ILL. ..... MALZAHN & GOEDKE
AURORA, ILL., 16 SO. RIVER ST. ..... CLARENCE E. RUDDY
BARRINGTON, ILL. ..... ARNOLD H. BASS
BELOIT, WIS., 826 E. GRAND AVE. ..... R. T. MORRILL
CHAMPAIGN, ILL., 113 N. WALNUT ST. ..... ARRO-LOCK ROOFING CO.
CHICAGO HEIGHTS, ILL., 23 ILLINOIS ST. ..... WILLIAM F. HILDERMAN
CRYSTAL LAKE, ILL. ..... ELECTRICAL APPLIANCE SHOP
DANVILLE, ILL., 132 N. HAZEL ST. ..... GRO. O. CARSON
DEKALB, ILL., 552 E. LINCOLN HIGHWAY ..... C. E. WALTERS CO.
DOWNERS GROVE, ILL., 5129 MAIN ST. ..... H. E. HAWKINS
ELGIN, ILL., 212 CHICAGO ST. ..... CLAYTON J. EVELIEN
ELMHURST, ILL., 194 N. YORK ST. ..... HEANEY HOME APPLIANCE CO.
EVANSVILLE, IND. ..... A-1 BUILDING MATERIAL CO.
FREEPORT, ILL., 225 W. MAIN ST. ..... SHIELEY HAYTHER CO.
GARY, IND. 114 E. 6th AVE. ..... GARY SILENT AUTOMATIC SALES CO.
GLEN ELLYN, ILL., 404 MAIN ST. ..... HEANEY HOME APPLIANCE CO.
GRAND RAPIDS, MICH., 1423 LAKE DRIVE S. E. ..... GRAND RAPIDS SILENT AUTOMATIC CORP.
HAMMOND, IND., 1095 CALUMET AVE. ..... MODERN APPLIANCE CO.
HOLLAND, MICHIGAN ..... WM. G. STEPHAN
JANESVILLE, WIS., 21 E. MAIN ST. ..... McVICAR PLUMBING & HEATING CO.
JOLIET, ILL., 316 SCOTT ST. ..... GOOD HOUSEKEEPING SHOP
KANKAKEE, ILL., 381 E. COURT ST. ..... J. A. BLATCHFORD
KENOSHA, WIS. ..... MISCHLER & STEIN
LA GRANGE, ILL., 005 HILL GROVE AVE. ..... THE WEST SUBURBAN SALES & SERVICE CO.
LAKE VILLA, ILL. ..... PAUL E. AVERY
LAURIUM, MICH., 311 HECLA ST. ..... MacDONALD SALES CO.
MADISON, WIS., 122 E. MAIN ST. ..... SHERMAN SILENT AUTOMATIC HEATING CO.
MICHIGAN CITY, IND., 904 FRANKLIN ST. ..... SIMPSON & ADAMSON
MILWAUKEE, WIS., COR. NORTH AVE. & PROSPECT ..... SCIENTIFIC HEATING SERVICE, INC.
MUNCIE, IND., 401 E. MAIN ST. ..... HUTZEL & CO., INC.
NAPERVILLE, ILL., 103 W. JEFFERSON AVE. ..... KICHLBERGER'S ELECTRIC SHOP
OTTAWA, ILL., 609 COLUMBUS ST. ..... SUPERIOR ROOFING CO.
PARK RIDGE, ILL., COR. CENTER AND CHESTER ST. ..... CHAS. J. GEISER
PEORIA, ILL., 2002 MAIN ST. ..... PEORIA SILENT AUTOMATIC SALES CO.
RACINE, WIS., 814 HAYES AVE. ..... ANDREW PEDDERSEN
ROCK FALLS, ILL., 209 FIRST ST. ..... EDWARD L. KNABE
ROCKFORD, ILL., 311 N. CHURCH ST. ..... THERMAL ENGINEERING CO.
ST. CHARLES, ILL., 141 MAIN ST. ..... R. L. WAGNER
SUBLETTE, ILL. ..... AUCHSTETTER BROS.
WAUKEGAN, ILL., 916 WASHINGTON ST. ..... MODERN APPLIANCE CO.

MEMBER OIL HEAT INSTITUTE

Listed as standard by Underwriters' Laboratories



YELLOWSTONE COMET

Takes you to the magic geyserland over the shortest route . . . you leave Chicago today and have luncheon in Yellowstone Park day after tomorrow.

Carries the only through Pullmans (drawing room-compartments-sections) operating between Chicago and the Cody, Gardiner and Bozeman gateways of the Park . . . no change of cars en route.

Lv. Chicago	10:45 a.m.	today
Ar. Cody	7:15 a.m.	day after tomorrow
Ar. Gardiner	10:40 a.m.	day after tomorrow
Ar. Bozeman	7:00 a.m.	day after tomorrow
Ar. *West Yellowstone	12:45 p.m.	day after tomorrow

*Via motor from Bozeman over the Gallatin Canyon Road

Burlington Route

J. J. Owens, Gen. Agent Pass. Dept. BURLINGTON ROUTE 179 W. Jackson Blvd., Chicago, Ill. Phone WAbash 4500

or

M. E. Harlan, Gen. Agt. Pass. Dept. NORTHERN PACIFIC RY. 73 E. Jackson Blvd., Chicago, Ill. Phone WAbash 1271

NORTHERN PACIFIC

Only $59.35 round trip, Chicago to Yellowstone Park

For a YELLOWSTONE VACATION

If you are thinking of a trip to Yellowstone Park, address either the Northern Pacific Ry. or the Burlington Route and our free album of Yellowstone pictures and information will be sent to you.



Name
Address
'Phone
If student, state grade

CLARKE BANKERS, ON TRIAL TODAY, MAY PLEAD GUILT

Rumor Follows Action of Their Attorneys.

New York, July 22.—[Special.]—The persistent report that the three Clarke brothers and John F. Bouker, their partner in the defunct banking firm which bore their name, would plead guilty and "tell everything," was strengthened today by the announcement that their date of trial had been advanced one day without opposition on the part of their lawyers, and that they would face the court tomorrow.

Seven Additional Writs.

Seven additional indictments against the three brothers, James Bae, Philip and Hudson Clarke Jr., and August John F. Bouker, the four partners in the defunct banking firm, were filed today by the county grand jury before Judge George L. Donnellan in general sessions. This makes a total of thirteen indictments handed down by the county grand jury against the four partners, in addition to those filed against them by the federal grand jury.

The seven indictments returned today were all for accepting deposits of $25 or more on June 27 and June 28, when the bankers knew, it is charged, that their bank was insolvent. The penalty for such acts, if convicted, is not less than one year or more than five years in prison, a fine of from $500 to $3,000, or both.

No Knowledge of Safety Box.

Assistant United States Attorney George T. Mintzer said today he had no knowledge of a rumor, supposedly coming from Paris, that Quimby, the Promoter who borrowed $135,000 from the Clarkes on fantastic schemes, has $10,000,000 in safe deposit boxes in that city.

RESTAURANT MAN SHOT BY GUNMAN IN REAR OF HOME

David [Bunk] Goldberg, known to the police as a gambler, was slightly wounded last night, by an unidentified assailant who fired five shots at him in the rear of his restaurant at 3107 Roosevelt road. One of the bullets struck Goldberg in the head, inflicting a scalp wound.

Goldberg told Marquette police he was in an areaway between the restaurant and his living quarters when the shooting occurred. He was unable to see his assailant and said he knew of no reason for the attack.

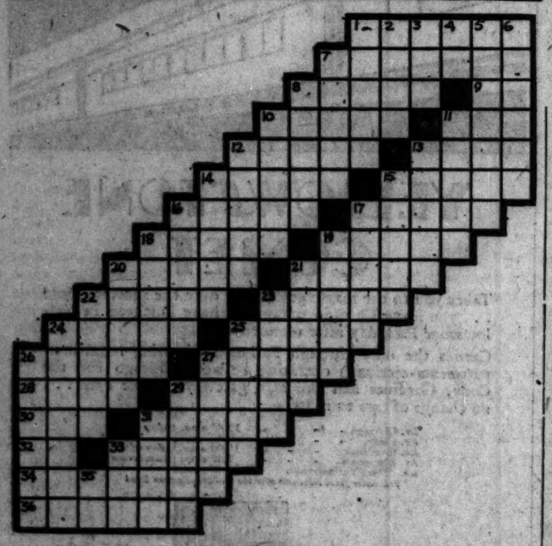
In a holdup in a soft drink parlor which he operated at Roosevelt road and Halsted streets Goldberg was robbed of diamonds valued at $10,000 several months ago.

FOUR BURGLARS ESCAPE BUT LOSE LOOT AND AUTO

Four burglars were stealing stocks from the warehouse of the South American Coffee company, 1440 Congress street, yesterday afternoon, when William Hogan, plumber's foreman of the Rapid Transit company, saw them passing sacks out of an alley window and loading them into a sedan.

Hogan notified Des Plaines street police, but, when Sergt. Patrick O'Connell arrived with his squad, three of the thieves had escaped. The fourth, still lurking in the warehouse, saw the sergeant advancing with pistol drawn and retreated to the front, where he kicked out a window and escaped, protected from pistol fire by the presence of children playing in the street. The car was seized.

CROSSWORD PUZZLE



HORIZONTAL

1. Continent in southern hemisphere
7. Purer
8. Cut off
9. Prevention
10. Ladle
11. High priest of Israel
12. Nonsense
13. Pertaining to the laity
14. Carried
15. First name of heroine of Blackmore's romance
16. Vendings
17. Youthful
18. To hurl
19. Accomplishments of skill
20. English poet
21. Whips
22. To mature
23. Sudden burst of light
24. Headed
25. French seaport
26. Tricks
27. Pigment
28. Branches of learning
29. Mixture of vegetables
30. Possessive pronoun
31. Hoarder
32. Near [abbr.]
33. Was affected with pain
34. Vessel
36. Scheme or plan of anything

VERTICAL

1. Detached
2. Leafy plant
3. Hurried
4. Preposition
5. Upper surface of a room
6. Kind of liniment
7. Talk
8. Bridge
10. Twist
11. Merits
12. Lawmaker
13. Worthless fellows
14. Nobleman of highest grade in Great Britain
15. Reluctant
16. Tear into bits
17. Bread raiser
18. Kinds
19. Banquet
20. Bird's beaks
21. To combine
22. Upriahts
23. Brother of a religious order
24. To depict
25. Rundlet, as cotton
26. Swoons
27. Improved, as a road
29. City in Massachusetts
31. Location
33. Breast
35. You and me

YESTERDAY'S PUZZLE SOLVED



LITTLE ORPHAN ANNIE: Journey's End



'Faust' Ranks Among Elmer's Choicest Finds

Programs from N. Y. Are Evening's Leaders.

BY ELMER DOUGLASS.

Among last evening's choicest musical offerings was a well presented grand opera concert, from New York, through WMAQ, 7 to 7:30, with a surprising number of the best gems from Gounod's "Faust" in true, stirring, grand opera style. This opera seems to keep the freshness of perennial youth.

Also from New York came the Gypsies' orchestral program, through W-G-N, 7:30 to 8:30. Among the semi-classical numbers was Ketelbey's seemingly immortal "In a Monastery Garden"—a marvelous program work for orchestra and male chorus, to which one irresistibly sings of whistles the familiar melodies. There are moments here and there of tremendous power and beauty.

Also from New York, through KYW, 7:30 to 8, was heard a fine semi-classical orchestral concert, the highlight perhaps being Kreisler's "Liebesfreud," the solo part played by one of the members of the orchestra.

Next, the U. S. Navy band concert, broadcast from the "east front of the U. S. Capitol building, Washington, D. C.," through WMAQ, 8:30 to 9. The tone of this band is decidedly orchestral. "Two Comrades" [if the mixed-up announcer was correct in this instance] was one of the most striking pieces played.

The opening of THE TRIBUNE'S public service office at 1101 East 63d street was celebrated by W-G-N staff talent, 9 to 9:30.

The first half of Floyd Gibbons' talk on the Siberian-Manchurian war situation, from New York, through W-G-N, 9:30 to 10, was timely and enlightening.

There is little doubt that the radio audience generally recognized W-G-N's 11 to 11:20 Dream Ship program as being Haydn's "Surprise" Symphony, of which all four movements were played. And what could be better on any program than this fascinating, imperishable symphony?

James Horsburgh, Former So. Pacific Official, Dies

Palo Alto, Cal., July 22.—(AP)—James Horsburgh Jr., retired general passenger agent of the Southern Pacific railroad, died last night at his home on the Stanford university campus. Horsburgh, nearly 73 years old, is survived by his widow and two children.

In the Air Tonight

6:50-7:30—Radio Floorwalker. W-G-N [416.4m-720k.]

7:30-7:50—Coon-Sanders Nighthawks. W-G-N [416.4m-720k.]

7:50-8—Pre-phy-lac-tic. NBC system, including WLS [345m-870k.]

8-9—Eveready Hour. NBC sytems, including W-G-N [416.4m-720k.]

8:30-9—Dutch Masters. NBC system, including KYW [294.4m-1020k.]

9-9:30—Williams Oil-O-Matics. NBC system, including W-G-N [416.4-720k.]

9:30-10—CRLDA program. W-G-N [416.4m-720k.]

9:30-10—Freed Orchestradians. NBC system, including KYW [294-m-1020k.]

GHETTO "POLICE PHILANTHROPIST" DIES IN MICHIGAN

Charles Vettin, known as the "policeman philanthropist," who for 18 years traveled a beat in the Maxwell street market and was arbiter of all Ghetto disputes, collapsed at a pinochle game at 5:30 a. m. yesterday in his summer home at Benton Harbor, Mich., and died of apoplexy. He was 67 years old and a widower.

Many of the now prosperous merchants on Roosevelt road owed their financial start to a cash loan advanced by Vettin with which they bought their first push carts. It was his custom in times of want to levy tribute among the merchants and distribute his collections of food and clothing to needy families.

Seventeen years ago Vettin was transferred from the Maxwell to the Des Plaines street district. From then until his retirement three years ago he traveled West Madison street, averaging one arrest a year, it is said, and giving at least one hobo a dole each day. Vettin, who is survived by two daughters and a son, will be buried Thursday from his home, 318 North Lawler avenue.

Five Naval Reserve Boats to Start Cruise Saturday

(Picture on back page.)

Five naval reserve gunboats will start Saturday on their second 15 day lake cruise of the season. The Wilmette, belonging to the Chicago unit, with the Paducah and the Dubuque, will leave the foot of Randolph street to meet the Wellington and the Hawk at a point not disclosed. The five boats will carry about 1,000 men and 125 officers. The first cruise ended last Saturday. The third will begin Aug. 17.

Jumps to His Death After Failing to Die by Knife

A few hours after hospital attachés had thwarted his attempt to cut his throat, Joseph Ballard, 70 years old, 617 Dole avenue, last night leaped from the fourth floor window at the Illinois Eye and Ear Infirmary. He struck a cement pavement and was instantly killed.

JOHN C. CRAFT, BANKER, IS DEAD; RITES TOMORROW

Funeral services for John Corson Craft, former vice president of the Continental and Commercial National bank, will be held at the home of his daughter, Mrs. Ryland A. Wolcott, 932 Euclid avenue, Hubbard Woods, at 11 a. m. tomorrow. Burial will be at Sycamore, Ill.

Mr. Craft, who was 66 years old, died yesterday of heart disease at his daughter's home following a six months' illness. He had made his home there since his wife died in 1914. He is survived by Mrs. Wolcott and one son, Daniel D. Craft.

After thirteen years of service in the subtreasury here Mr. Craft, in 1903, became vice president of the Bankers' National bank and then of the Commercial National bank, which in 1910 merged into the Continental and Commercial National bank. He retired from the vice presidency of that institution in 1919, but remained a director until last year.

He was a charter member and the first treasurer of the Flossmoor Country club, a member of the Union League, Bankers, Homewood Country, and Kenwood clubs, and a Knight Templar.

Ralph E. Johnson, Modern Woodman Official, Is Dead

Lincoln, Neb., July 22.—(AP)—Ralph Emery Johnson, 57, supreme organizer of the Modern Woodmen of America, died tonight at his home here after an illness of several weeks. He was a graduate of the University of Nebraska, class of 1893, and of the law college in 1895. His widow survives.

NEW RESPIRATION MACHINE MAY BE BOUGHT BY CITY

Inquiries concerning a new electrical respiratory machine in use at the Bellevue hospital in New York were made yesterday by Health Commissioner Kegel, who plans to purchase one of the machines for the health department.

The patient is placed in an airtight metal cylinder, with his head protruding through an opening. Compressed air is then forced in and out of the cylinder, alternately compressing and expanding the chest and forcing the lungs to function at a normal rate.

There are none of the dangerous pauses which sometimes occur when relays of workers change places in artificial respiration, Dr. Kegel was told.

L. D. Hewitt, President of Taylorville Bank, Dies

L. D. Hewitt, president of the Kincaid Trust and Savings bank of Taylorville, died of heart disease at his home yesterday after an illness of three months. He was 66 years old. Mr. Hewitt was an organizer of the Taylorville National bank in 1908 and its president until 1926. He is survived by a widow, a son and a daughter.

Mother of Professor at U. of I. Dies; Aged 78

Buchanan, Mich., July 22.—[Special.]—Mrs. Mary Jane Paul, mother of Prof. Harry G. Paul of the University of Illinois, is dead here at the age of 78, following a stroke of paralysis.



Just empty a can of Lewis' Lye in your garbage can and fill with water . . . let it stand 10 minutes . . . rinse . . . and it will be clean, odorless and sanitary.

The Pennsylvania Salt Mfg. Co., James D. Swan, Selling Agent, 30 N. La Salle St., Chicago

KONJOLA

The Medicine of Proven Merit

THOUSANDS of Chicago people have found Konjola to be the medicine they always needed. It is a new formula, containing the juices of 22 roots and herbs, which acts upon the stomach and digestive organs.

Konjola restores more normal, healthy action to the inner-system and thus produces new feelings of health over the body in general. It is a super-tonic of proven merit.

Over 80,000 bottles—four carloads—have been sold in Chicago since February 12th this year. There must be real merit behind such a product.

Konjola is sold—conscientiously—by all Walgreen and Economical drug stores.

The Konjola representative is explaining the merits of this new medicine to large crowds daily at the Walgreen Store, State and Washington. Other Konjola representatives may be seen at the following stores:

Walgreen Drug Store.....*State and Randolph*
Walgreen Drug Store.....*State and Monroe*
Economical Drug Store.....*Lincoln and Lawrence*
Walgreen Drug Store.....*63rd and Cottage Grove*
Walgreen Drug Store.....*Madison and Kedzie*
Walgreen Drug Store.....*79th and Halsted*
Walgreen Drug Store.....*63rd and Western*



Walgreen and Economical
DRUG STORES

WGN

416.4 Meters—720 Kilocycles
The Chicago Tribune Station on the Drake Hotel
Tuesday, July 23

MR. WANT and MR. AD
JOEY AND CHUCK
Just a Couple of Family Boys
The Ambassadors of Good Cheer
EAST & DUMKE
in a
Brand New Feature
"The Want-ad Boys"
10:10

The Adventures of
JIM BROWN
and his Royal French Canadian guide
JOE BE-DOR
Raymund Koch
baritone
Dance Music
and the brilliant
C.R.L.D.A. Prima Donna
9:30

The Time for
Louie's Hungry Five
Changes from 10:10 to
10:20

DETAILS OF TODAY'S W-G-N PROGRAM

Tuesday, July 23
Chicago Daylight Saving Time

DAYTIME

9 to 10—Digest of the Day's News.
10 to 10:15—Larry Larsen.
10:15 to 10:30—Home Management.
10:30 to 10:45—Apex Moth Cake Program.
10:45 to 11—Reading Class.
11 to 12—Garden Bulletin; Morning Musicale; Happy Hank.
12 to 12:10—Good Health and Training; Weather Forecast.
12:10 to 12:30—Marlin Hurt, tenor; Larry Larsen.
12:30 to 12:40—Children's Stories.
12:40 to 2:30—Luncheon Concert: Drake Concert Ensemble; Blackstone String Quintet.
2:30 to 2:55—Women's Club: Miss Kelly; East & Dumke, humorists; Larry Larsen.
2:55 to 4:30—Baseball: Cubs vs. New York.
4:30 to 5:30—Teatime Music: Walter Pontius, tenor; Larry Larsen.
5:30 to 6—The Book Worm.

EVENING

6 to 6:20—Uncle Quin's Punch and Judy.
6:20 to 6:30—Closing Stock Quotations; Baseball Scores.
6:30 to 6:50—Jack Chapman and his Drake Hotel Dance Orchestra.
6:50 to 7:30—Radio Floorwalker; Weather Forecast.
7:30 to 7:50—Coon-Sanders Nighthawks.
7:50 to 8—Radio Floorwalker, (cont.)
8 to 9—Eveready Hour.
9 to 9:30—Williams Oil-O-Matics.
9:30 to 10—C.R.L.D.A. Program.
10 to 10:10—Tomorrow's Tribune.
10:10 to 10:20—The Want-ad Boys.
10:20 to 10:30—Louie's Hungry Five.
10:30 to 10:40—Jean Goldkette and his W-G-N Dance Orchestra; East & Dumke, comic-harmonists.
10:40 to 11—Coon-Sanders Nighthawks.
11 to 11:20—Dream Ship.
11:20 to 11:45—Jean Goldkette and his W-G-N Dance Orchestra.
11:45 to 12—East & Dumke's Pest Club.
12 to 12:25—Jack Chapman and his Drake Hotel Dance Orchestra; Coon-Sanders Nighthawks.

EVEREADY HOUR
Choice Entertainment
from New York
8:00

LEADERSHIP!!
We set the standard of service—at prices within reason
Lain & Son
Caskets as low as $25.00
63 rd. and Harvard
Telephone Wentworth 0023
UNDERTAKERS

MAUSOLEUM
MONUMENT or HEADSTONE
Erected Anywhere by the Old and Reliable
CHAS. G. BLAKE CO.
Will be correct and durable. Free booklet.
126 S. La Salle St. Central 5572
Shops, 1900 E. 67th St. Fairfax 0976

MONUMENT
Mausoleum Erected Anywhere
THE WILLIAM J. BLAKE MONUMENT CO.
Distinctive Designs—Booklet Free
Wm J. Blake, Pres., with 50 yrs. continuous service
55 W. Washington St. Central 2017

FIRST TEST of set quality

The first test of the quality of a radio set is the tubes. Nearly all makers of fine sets choose RCA Radiotrons because of their quality and dependability.



RCA RADIOTRON
"Radiotrons are the Heart of your Radio Set"



Better to be safe than sorry
Equip your Radio with
Cunningham RADIO TUBES

HURSEN Funerals

Supreme in America for unmatched elegance, superb automobile equipment, and service. Hursen has fought excessive prices for 20 years. Private suites for families and societies. No charge for chapels in Chicago's 3 finest funeral homes. North, South and West. No matter where you live, phone

Hursen

North—920 Belmont Ave. Ph. WELlington 1724
South—1220 S. Michigan Ave. Ph. CALumet 4800
West—2345 W. Madison St. Ph. WEST 0420
Chicago's Independent Funeral Director

DEATH NOTICES

CARLSON—Anders M. Carlson, [illegible] of the late Mathilda, loved father of Proctor, Elsa Schneider, Mary and Gunhild Soyer. Funeral Tuesday, 23, at 2 p. m. from residence [illegible] mont-av. Interment Elmwood cemetery.

CLINE—Lotta Cline, beloved wife of [illegible] fond mother of Mrs. Florence [illegible] sister of Mrs. Rose Burns, Raymond, Charles, Murray, John and Goldston, and the late Kate [illegible]. Funeral from chapel, 3100 S. [illegible] Wednesday, July 24, at 11:30 a. m. [illegible] ment Mount Mayriv cemetery.

CRAFT—John Corson Craft, July 22, husband of the late Zada Peck, loving father of Mrs. Ryland A. Wolcott and Daniel D. Craft. Funeral services at his residence, 932 Euclid-av., Hubbard Woods, Ill., Wednesday at 11 a. m. Interment Mount Hope cemetery, Hubbard Woods, Ill. Kindly omit flowers.

DOUGHERTY—Minnie G. Dougherty, July 22, beloved daughter of the late John and Margaret Dougherty, sister of Condon. Funeral Wednesday, July 24, at 9 a. m. from funeral parlor, 7023 S. Halsted-st. Interment Oakwoods cemetery. Member of Beaconsfields lodge, No. 651, K. of P., Denver, Colo., and Scottish Watchpapers please copy. Information Seeley-ari 7700.

HARTIGAN—Catherine Hartigan, [illegible] formerly of 922 N. Dearborn-st., wife of Lawrence D. [illegible] and mother of Charles, fond sister of Mrs. [illegible] shaw, Mrs. Bella Carberry, and [illegible] John Sheehy. Funeral Wednesday, 9 a. m., from son's residence, 3035 Cornelia-av., to St. Vincent's church. Interment All Saints' cemetery.

HESS—Helen A. Hess, nee Berg, beloved wife of Walter W., mother of Bernard [illegible] ter Jr., fond daughter of Mr. and Mrs. John Berg, sister of Mrs. Raymond Hess and Adill G. Berg. Funeral private Wednesday, 2:30 p. m., at chapel, 4000 Chicago-av. Interment Montrose cemetery.

HOGAN—John Hogan, July 22d, beloved husband of Mary McInerney Hogan, loving father of John H., Mary J., Mrs. Edward Blake, and the late Dr. William P., dear brother of Mrs. John J. Downs. Funeral Thursday, July 25, at 9 a. m., from his residence, 7913 South Shore-dr., to St. Bride's church. Interment Mount Olivet.

HUGHES—Owen B. Hughes, aged 52, July 21, beloved husband of Mary [illegible] brother of Richard Hughes and [illegible] Owens, uncle of Lyle Rose. Funeral from his home, 4460 Ellis-av., Wednesday, July 24, to South Side Woman's club, Princeton-av., near 44th-st., [illegible] church at 2:30 p. m. Interment Mount Greenwood. Member of Maday lodge, No. 55, True Ivorites.

JONES—Albert F. Jones, beloved husband of Marylins Nolemus Jones, fond father of Charles and brother of Geo Jones. Funeral from late residence, 6362 Greenwood-av., Wednesday, July 24, at 9:30 a. m. to Holy Cross church. Interment Calvary.

KANE—Annie M. Kane, July 22, 1929, at her home, 3504 N. Halsted-st., beloved sister of Frank J., Mrs. Margaret [illegible] and the late William T. Kane. For many years teacher at Crane Technical High school. Funeral from home to Mount Carmel church, Belmont-av., Thursday, July 25, at 10 a. m., where mass will be celebrated.

KESSELA—Anna Kessel, July 20, aged 74 years, beloved daughter of Thomas and Anna, dear sister of Josephine Kessel, Mathias, Rosalyn. Funeral Tuesday, July 23, at 9:30 a. m. from late residence, 1750 Mohawk-st., to St. Michael's church. Interment St. Joseph cemetery.

KOENIG—Joseph Koenig, beloved husband of the late Marie, loving father of Anna, Frank, Mrs. Anna Farchen of Blue Island, Ill.; John, Nicholas, Mrs. Margaret Voss, Joseph, Mrs. Celia Young, Leo and Theodore. Funeral Thursday, July 25, from late residence, 5945 Winthrop-av., to St. Margaret's church where solemn requiem high mass will be celebrated. Interment Holy Sepulchre.

McCOY—Samuel J. McCoy, formerly of 5009 Wentworth-av., brother of John P. Corran of Denver, Colo. Funeral Tuesday at 9 p. m., from funeral parlor, 7023 S. Halsted-st. Interment Oakwoods cemetery. Member of Beaconsfields lodge, No. 651, K. of P., Denver, Colo., and Scottish Watchpapers please copy. Information Seeley-ari 7700.

McENVOY—Vincent P. McEvoy, beloved son of Margaret, nee Mullane, and the late Patrick; brother of Patrick, Francis, Brother Ignatius Francis, F. F. M., Sister Mary Norberdette, B. V. M., Thomas Margaret, Joseph, and the late John. Funeral from residence, 1254 Hudson-av., Wednesday at 9 a. m., to Holy Name cathedral. Interment All Saints. Please omit flowers.

McKAY—Thomas J. McKay, husband of Catherine Lyons McKay, father of Catherine and Margaret, son of Mary and the late John McKay of Park City, Utah, brother of Mrs. Grant Perry and Mrs. William Clendening. Funeral Wednesday, July 24, at 9 a. m., from 9246 Longwood-dr., to St. Mel's church. Burial Calvary. Kedzie 2304.

McNEANEY—Capt. James J. Meaney, retired C. F. D., beloved brother of John of Ireland, the late Patrick, Thomas, Mrs. Mrs. Bridget Long, Mrs. Mary McGee, Mrs. Anna Sullivan, Mrs. Margaret Cox and Mrs. Nora Tuohy, native of Inishcasilly, County Clare, Ireland. Funeral Thursday, July 25 at 9 a. m., from residence of his niece, Mrs. John Dwyer, 5 Fairfield-av., to St. Rita's church. Interment, Mount Olivet. Call Stewart 0800.

NESSLER—William Nessler, aged 73 years, July 22, 1929, beloved husband of Margaret, nee Gratz; dear father of Edna and Frederick. Funeral Wednesday at 9 a. m. from late residence, 4000 Lake-av., to St. Edward's church. Interment St. Boniface cemetery.

OBERG—Mathilde F. Oberg, July 22, 1929, beloved wife of Bjorn G. Oberg, fond mother of Gunnar and Bonnie Oberg. Funeral services at her home, 4848 Lake Park-av., Wednesday at 2 p. m. Interment Mount Hope.

OBERNDORF—Louis H. Oberndorf, beloved husband of Julia Aaron Oberndorf, father of Henry, brother of Mrs. David A. Hirsh and Joseph Oberndorf. Member of Chicago lodge, No. 4, B. P. O. E., Eastern Star, No. 623, A. F. & A. M. Funeral Thursday, July 23, at 1:30 p. m., from chapel, 936 E. 47th-st. Interment, Rosehill.

PAYSON—George Winfield Payson, Monday, July 22, at residence, 6216 Clyde-av., beloved husband of Rose Gartner, dear brother of William G. of Toledo, O.; Mrs. James T. Fulton and Mrs. Harry Gilbert of Seattle, Wash. Funeral services from memorial chapel, 63d-st. and Ellis-av., Wednesday, July 24, at 2:30 p. m. Interment Oakwoods.

PERSON—Mary B. Person, beloved wife of Brother R. Person, fond mother of Hiram and infant daughter, daughter of Charles Lucas, sister of Mrs. Anna Zarnell, Mrs. and Charles Lucas. Funeral Wednesday, July 24, at 2 p. m., from chapel, 624 E. 47th-st. Troy-sts. Interment Fairmount.

RICHTER—Isidor (Rick) Richter, beloved son of Jennie and the late Simon Richter, fond brother of Hannah, Clarence and the late Sadie Goldstine. Funeral Wednesday, July 24, at 2 p. m., from chapel, 624 E. 47th-st. Interment Jewish Graceland. Family now at Madison Park hotel.

SLATER—Mary Ann Slater, July 21, 1929, late of 6339 Glenwood-av., dearly beloved mother of William Daniel, George, Frank, Mrs. Ray Kahnweiler, Mrs. Ruth Jones, Mrs. Belle Maddock and Paul Slater, fond sister of Mrs. Martha Hathaway and William Linus. Funeral Wednesday, July 24 at 1 p. m., from chapel, 929 Belmont-av. Interment Oakridge.

SWANSON—Caroline Christine Swanson, July 20, beloved wife of Salamon, fond mother of Mabel Hayward, Walter and Robert Swanson, grandmother of Janet and Robert Swanson Jr., sister of Josephine and Andrew Peterson and the late Sophia Peterson. Funeral services at memorial chapel, 4554 Lake and Evans-avs., Tuesday, July 23, at 8 p. m. Interment Oak Hill.

THOMPSON—A. Eugene Thompson, beloved husband of Bertha B., nee Brase, beloved of George E., Edwin H., Herbert R., Fred G., Mary L. Carr, and the late Dr. Edward W. Services at funeral home, 313 E. Central-av., Wednesday, July 24, at 10 a. m., then by auto to Greenwood cemetery, near Woodstock, Ill.

WASCHKUHN—Augusta Waschkuhn, nee Hahn, dearly beloved wife of Julius, fond mother of Elsa, Walter, and Julius, dear sister of Johanna Brauer, Henry Hoffman, Louis and Lillie Maier. At rest in the funeral church, 3834-36 Irving Park-blvd., where services will be held Wednesday at 3 p. m. Interment Acacia Park cemetery.

WEST—John West, July 20, of 6113 Kenmore-av., beloved husband of Carrie, father of Mrs. W. D. Howell, Mrs. R. W. McKeon and Carl West. Funeral services at memorial chapel, 63d-st. and Evans-av., under auspices of Dearborn lodge, No. 313, A. F. & A. M., Wednesday, July 24, at 1 p. m. Interment Mount Hope. Kindly omit flowers.

WOLL—Rebecca A. Woll, nee Goodno, age 50, beloved wife of Ernest M., sister of Mrs. Bess Atwood and George. Funeral services from funeral home, 6959 N. Clark-st., Wednesday, 1:30 p. m. Interment Memorial Park.

DEATH NOTICES

In Memoriam.

DIERMAN—Minnie Dierman. In loving memory of our wife and mother who passed away July 23, 1927.
MAX, PHILLIP, JOSEPH, LEO, JACK, BERTHA AND LOTTIE.

SKIDELSKY—Sophie Skidelsky. In fond and loving memory of our dear mother and grandmother who passed away 2 years ago today.
CHILDREN AND GRANDCHILDREN.

WEISS—Bertha Weiss. In fond and loving memory of our dear wife and mother, Bertha Weiss, who passed away three years ago today. May her soul rest in peace.
LOVING HUSBAND AND CHILDREN.

Fraternal Notices.

CHICAGO LODGE, NO. 4, B. P. O. ELKS—Louis H. Oberndorf, July 21. Elks funeral services at chapel, 936 E. 47th-st., Tuesday, July 23, at 1:30 p. m. Members are requested to be present.
MICHAEL FENBERG, Exalted Ruler.
GUSTAV W. NOTHDURFT, Secretary.

COSMOPOLITAN LODGE, NO. 1020, A. F. & A. M.—Members please attend funeral of Brother Isidore Richter Wednesday, July 24, at 2 p. m., from chapel, 936 E. 47th-st.
BELA PETYAN, MASTER.
I. E. RUBOVITS, Secretary.

DEARBORN LODGE, NO. 310, A. F. & A. M., members assemble, 730 E. 63d-st., Wednesday, July 24, 1 p. m. Funeral, Bro. John West. CHARLES A. BOUSHELLE, Mstr.

PEERLESS CHAPTER, NO. 620, O. E. S., Leah Cline, organizer and past matron, July 22. Refer to Cline death notice. Members kindly attend.
ESTHER DUBBE, Worthy Matron
HANNAH WILHER, Secretary.

ANDERSON—John W. Anderson, July 22, 1929, of 6450 Blackstone-av., beloved husband of Mary Anderson, father of Mrs. A. N. De Vault, Mrs. Margaret N. Baird, and Hugh Taylor. Services Wednesday, at 2 p. m., at chapel, 5203 Lake Park-av., under auspices of Independence lodge, No. 1090, A. F. & A. M. Interment Forest Home.

BAUER—Augusta Bauer, beloved wife of the late Louis, fond mother of Aleck, Ida B. Mosenfelder, Carrie B. Rothschild, Alice B. Frankenberg, Minnie B., Lauer, Perry S., the late Gustave T. and Antoinette Bauer. Funeral strictly private at the convenience of family friend. Please omit sending flowers.

BECK—John R. Beck Jr., president of the Village of Elmwood Park. Very beloved husband of Louise, nee Halpap, loving father of John, fond son of John Beck Sr. and Magdalena, nee Suess. Residence 2313 N. 75th-av. Body will lie in state at Municipal building, 7701 Westwood-dr., Elmwood Park, Ill., Wednesday, July 24, from 9:30 a. m. until 2 p. m. Funeral Wednesday at 2 p. m. from Municipal building. Burial Mount Emblem. Member of Leyden lodge, No. 993, A. F. & A. M., Elmwood Park lodge, U. D., A. F. & A. M., Elmwood Park post, No. 686, American Legion. For information call River Grove 801.

BOEHM—Delia Boehm, nee McGivney, beloved wife of Robert, daughter of Mrs. Bridella McGivney, sister of Mrs. Mollie Hartel, Owen C., Mrs. Kathleen Rehmann, Philip J. and the late John. Funeral from residence of her brother, 4534 Virginia-av., Wednesday, July 24, 1929, 9:30 a. m., to St. Thomas of Canterbury church. Interment Calvary.

BRADE—August Brade, late of 6135 N. Paulina-st., July 21, age 67 years, beloved husband of Mary, nee Wiededking, fond father of William Brade and Mrs. Anna Pettigrew. Funeral services Wednesday, July 24, at 2:30 p. m., from chapel, 6338-40 N. Clark-st. Burial Graceland cemetery. Please omit flowers.

CAMPBELL—Edwena L. Campbell, suddenly, July 20, beloved wife of Albert E. Campbell, mother of Thurman Campbell, sister of Harry and Freeman D. Ferguson of Norfolk, Va. Funeral Tuesday, 2:30 p. m., St. Elisabeth Episcopal church, Glencoe, Ill. Interment Norfolk, Va. Please omit flowers. Norfolk, Va., papers please copy.

HODAK

4 LA

Total cost, $195, terms $2 a week. Get details, no [illegible]
Community parks [illegible] graded streets, [illegible] and restrictions. 16-hole golf course [illegible] 40 minutes to La [illegible]

NO
AN
DEVELO
at
ROU
LA
BEA

To Ide
THE incre
that it
pain. It al
you've a h
ralgia or
only give
Aspirin.
The box
"genui

Aspirin is the tra
Monoaceticac

SUBSCRIB

bo

40 Ft. IMPROVED
LAKE LOTS
$195
Total cost, $195. NO MONEY DOWN—terms $2 a week for a limited time only. Get details now before prices advance.
Community parks and playgrounds, piers, wide paved streets, natural, safe, sandy beaches. Zoned and restricted. No assessments. Good fishing. 18-hole golf course adjoining property. Four blocks to stores, churches, schools, depot; 35 minutes to Loop.
NO MONEY DOWN—$2 A WEEK
A NEW DEVELOPMENT at ROUND LAKE BEACH
35 Miles from Chicago

L. B. HARRIS CO., 33 S. CLARK ST. Chicago, Illinois.
Please send FREE road map and folder illustrating special limited, pre-opening offer of Round Lake Beach 40-foot, improved lake lots at $195.00. NO MONEY DOWN and $2.00 a week, without obligating me in any way.
NAME .....
ADDRESS T-7-23

Bayer-Tablets of Aspirin
BAYER
Genuine
To Identify Genuine Aspirin
THE increasing use of Bayer Aspirin every year is proof that it has no ill effects. It is the accepted antidote for pain. It always helps; it never harms. Quick relief when you've a headache, or cold; or are suffering from neuralgia or neuritis. Rheumatic pains yield, too, if you'll only give these tablets a chance. But you want genuine Aspirin, so look for the Bayer Cross on every tablet. The box always bears the name Bayer and the word "genuine" printed in red. Proven directions inside.
Aspirin is the trade mark Monoaceticacidester of Salicylicacid
BAYER
of Bayer Manufacture

SUBSCRIBE FOR THE CHICAGO TRIBUNE

COURT TO DECIDE IF CUNEO TOWER PERMIT IS LEGAL

Temporary Writ Issued to Block Revocation.

The controversy over the proposed John F. Cuneo tower at Randolph street and Michigan avenue was thrown into court yesterday when Mr. Cuneo's attorneys filed a petition for an injunction to prevent revocation of his permit by Building Commissioner Paschen. Cancellation of the permit has been ordered by the city council buildings and zoning committee.

Superior Judge Walter P. Steffen at noon today will hear arguments on the bill. He allowed Mr. Paschen and the corporation counsel's office, which is representing him, twenty-four hours to read the bill and prepare a defense, issuing a temporary restraining order to keep matters status quo until the hearing.

Claim Permits Legal.

The injunction petition was drafted by Attorney Barnet Hodes, who drew up the zoning law amendment, recently slipped through the council, allowing the Cuneo building to go up sixty stories. The petition states that the permit was legally obtained under the amendment and that great damage will be done Mr. Cuneo if it is revoked. It charges that the council committee had no authority to act.

Assistant Corporation Counsel Leonard Ettelson announced that he will advise Mr. Paschen this morning how to act, and the law department will confirm an informal ruling that the Hodes amendment is null and void. Both opinions were sent last night to Corporation Counsel Samuel Ettelson at Green Lake, Wis., for his signature.

Realty Board Raps Secrecy.

In a letter to all members of the council committee the Chicago Real Estate board decried the council's practice of passing zoning law amendments without publicity and proposed that all interested property owners be notified of any pending change.

"The Chicago Real Estate board was largely instrumental in securing the enabling legislation to make zoning a fact," the letter stated. "We believe that the zoning ordinance should possess a certain amount of elasticity in order to keep pace with the progress of the city, but we believe very firmly that no changes should be made unless fully justified and unless property owners are advised of the contemplated changes."

3 Men Hold Up Pool Room and Escape with $4,000

Beloit, Wis., July 22.—(AP)—Three men today held up Steve Econopolous in front of his pool hall here and escaped with $4,000 he was bringing from the bank. The victim was a former Chicago policeman.

YACHT, 16 HRS. BEHIND LEE'S RECORD, GIVES UP MISSISSIPPI RACE

Natchez, Miss., July 22.—[Special.]—The Martha Jane, the cruiser with which George Cox of New Orleans sought to break the 59 year old record of the R. E. Lee from New Orleans to St. Louis, reached here at 11:50 p. m. tonight, 16 hours behind the Lee's record, and Mr. Cox decided to abandon the race.

The Bogie, the speed launch owned by Dr. Leroy Louis of Memphis, against which Mr. Cox was racing to set a new record and win a nickel bet, passed through here hours before and was reported tonight at Greenville, six hours ahead of the Lee's record.

The Martha Jane drew up to the wharf here with both her engines running splendidly, but she brought a story of trouble with engine and steering gear and of a day long fight to repair the damage while en route while the river was being scoured for her. The yacht was tied up for seven hours, with both motors dead, 50 miles above Baton Rouge.

Midwife Under Sentence Involved in New Death Quiz

Mrs. Anna Heisler, a midwife of 1648 Allport street, already under sentence of one to fourteen years on a charge of manslaughter, was involved yesterday in another case similar to that in which she was convicted. Peter Honsick, 10 years old, told a coroner's jury he had taken his mother, Mrs. Peter Honsick, 2321 South Wesley avenue, to the Heisler home shortly before her death, allegedly after an illegal operation. Mrs. Heisler, now in the county jail awaiting disposition of her case, was subpoenaed to appear when the inquest is resumed on July 21.


TAKES 3 SECONDS
to stop painful Corn
NO excuse for painful corns and calluses. Only one drop of this amazing liquid eases them scientifically. Deadens pain in 3 seconds. Then corn shrivels up so you can peel it off. Millions use it on doctors' advice. Beware of imitations. Get the real "Gets-It" — for sale everywhere. "GETS-IT," Inc., Chicago, U. S. A.
GETS-IT

ARREST WEALTHY DRUGGIST'S SON IN FREAK CRASH

Cornelius J. Van Schaack Jr., 20 years old, son of a wealthy wholesale druggist, was charged with speeding and reckless driving at the Evanston police station last night after a freak accident at Sherman avenue and Noyes street, Evanston, in which four automobiles were damaged and five persons narrowly escaped injury. Traffic at the intersection was tied up for thirty minutes.

Van Schaack, who lives in Wilmette, was speeding north in Sherman avenue at 45 miles an hour, according to his own admission. With him was Howard Butler, also 20 years old, of Evanston. At Noyes street two cars drove across Sherman and Van Schaack, unable to halt, tried to drive between them. He struck both, the impact whirling his own car around and tossing it against a machine parked at the curb.

Mrs. S. M. Buck, 1133 Maple avenue, Evanston, who was in one of the cars struck by Van Schaack, signed the complaint charging him with speeding and reckless driving. He was released on $200 bonds for a hearing Saturday.

Two deaths yesterday raised the 1929 Cook county motor toll of 455. The victims:

Axel Anderson, 53 years old, 2853 Rutherford avenue, died of injuries received when he was struck while crossing Grand and Normandy avenues on July 7.

Mill Banks, 43 years old, colored, 2942 Federal street. Fatally injured when he slipped from the rear step of his ice wagon and fell in front of a truck at State and 30th streets.

D. J. Pyle, 31 years old, 5513 Everett avenue, son of Leslie J. Pyle, official of the Locomotive Fire Box company, was arrested yesterday on charges of reckless driving and leaving the scene of an accident. The warrants were secured from Municipal Judge Haas by Mrs. Anna Gallagher, 6158 Kimbark avenue. Pyle was released on bonds of $1,600, and will be arraigned today.

The inquest into the death of Clarence Guittard, 24 year old bell captain at the Illinois Athletic club, who was fatally injured in an automobile accident on Sunday, was continued until July 31.

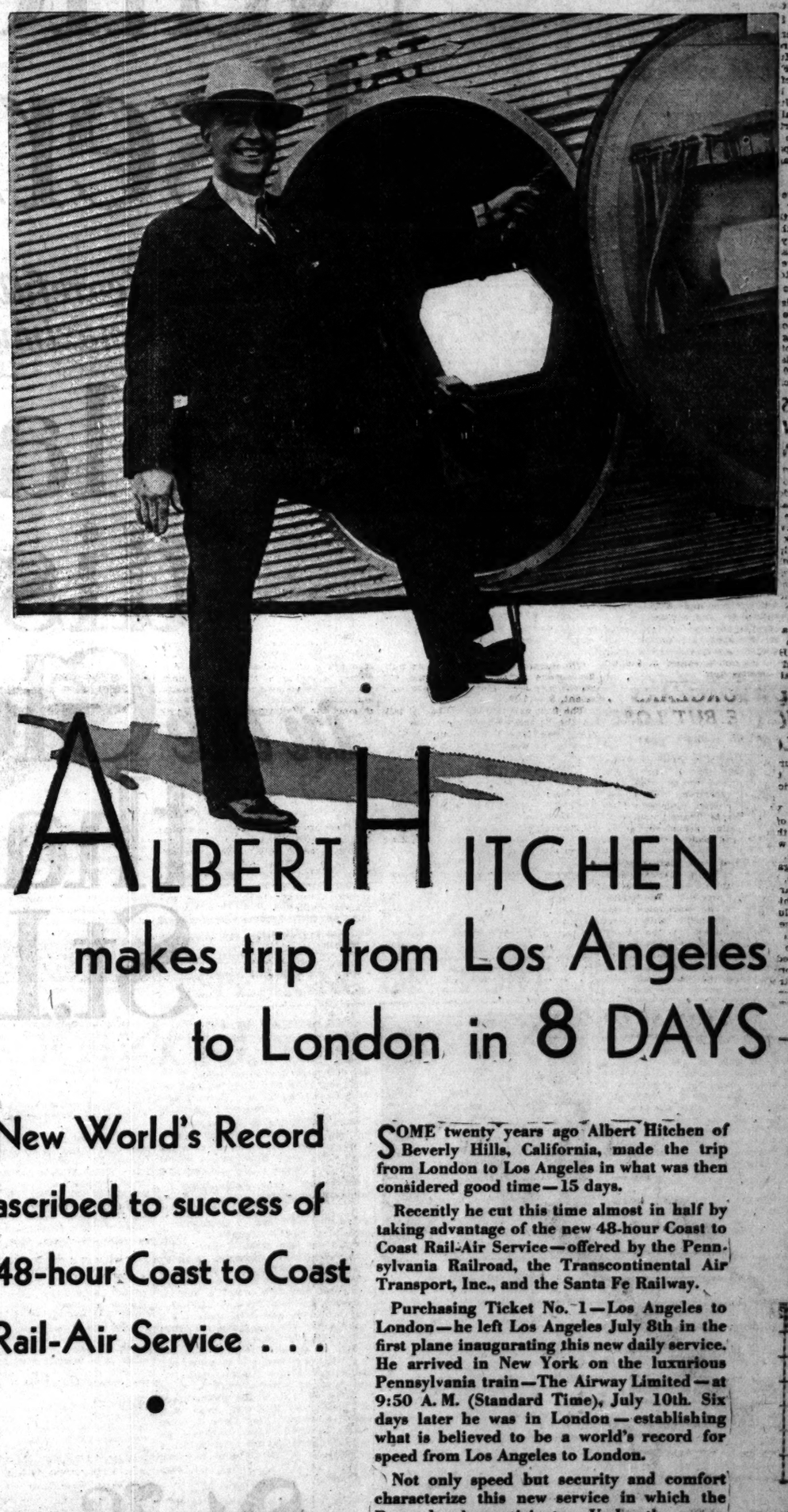
Wine of tomatoes gorgeously spiced!
Snider's
the mulled catsup

Advertise in The Chicago Tribune

200 BABIES
born every day in Chicago

NEED PROPERLY REFRIGERATED FOOD THE YEAR 'ROUND
Two hundred new babies in the city of Chicago *every day!*
That is the present average, according to the Department of Public Health. How many will live to vigorous youth?—to productive manhood and womanhood?—to happy old age?
It depends a great deal on food properly cared for. Milk must be kept cold.
Of course, milk—which is baby's basic food—spoils quickly in the heat of summer. Even in cool weather this is true. To be safe, baby's milk should never for a moment be permitted to deteriorate.
Our public health authorities are constantly striving to improve health conditions. The success of their efforts can be retained with proper refrigeration—or lost, without it.
On Healthy Babyhood rests the happiness of Chicago three and four decades hence. Let us guard the health of our babies—with intelligent and diligent preservation of food—as vigorously as we guard their little lives from accident.
Baby's Health Is Priceless Guard It With Proper Refrigeration
Commonwealth Edison Company
72 West Adams Street


Call at any Edison Electric Shop for free interesting and instructive souvenir reprint of the December 21, 1878, issue of the New York Herald announcing Thomas Edison's invention of the electric light, with full details and illustrations. Of great historical value.


ALBERT HITCHEN
makes trip from Los Angeles to London in 8 DAYS
New World's Record
ascribed to success of 48-hour Coast to Coast Rail-Air Service . . .
SOME twenty years ago Albert Hitchen of Beverly Hills, California, made the trip from London to Los Angeles in what was then considered good time—15 days.
Recently he cut this time almost in half by taking advantage of the new 48-hour Coast to Coast Rail-Air Service—offered by the Pennsylvania Railroad, the Transcontinental Air Transport, Inc., and the Santa Fe Railway.
Purchasing Ticket No. 1—Los Angeles to London—he left Los Angeles July 8th in the first plane inaugurating this new daily service. He arrived in New York on the luxurious Pennsylvania train—The Airway Limited—at 9:50 A. M. (Standard Time), July 10th. Six days later he was in London—establishing what is believed to be a world's record for speed from Los Angeles to London.
Not only speed but security and comfort characterize this new service in which the Pennsylvania participates. Under the supervision of a staff of experts, headed by Col. Charles A. Lindbergh, millions of dollars have been spent during many months of preparation to ensure in this new enterprise the same high standards which characterize the operations of the "largest fleet of trains in America."
THE NIGHT BY TRAIN—THE DAY BY PLANE
Passengers from Chicago may board the plane either at Indianapolis or Kansas City. Consult Division Passenger Agent for information regarding train connections.
(Westbound—Standard Time)
Transcontinental Air Transport, Inc.—Lv. Indianapolis, C. T., 9:20 A.M.; Ar. Kansas City, 2:47 P.M.; Lv. Kansas City, 3:02 P.M.; Ar. Waynoka, Okla., 6:24 P.M. . . . *Santa Fe Railway*—Lv. Waynoka, Okla., 11:00 P.M.; Ar. Clovis, N. M., C. T., 8:20 A.M. . . . *Transcontinental Air Transport, Inc.*—Lv. Portair, N. M. Landing Field, M. T., 8:10 A.M.; Ar. Los Angeles, Cal., P. T., 5:52 P.M. (By plane the next morning to San Francisco.)
Equally convenient Eastbound by the same route.
For rates, information, phone Central 7200. R. C. Caldwell, Div. Pas. Agt., Room 708, Foreman National Bank Bldg., Chicago, Ill.
PENNSYLVANIA RAILROAD
Carries more passengers, hauls more freight than any other railroad in America

Advertising Agents & National Advertisers *in general*

(careful students of markets,~ insistent upon maximum coverage of markets with advertising and sales)

place more display lineage *in the* Globe-Democrat than in any other St. Louis newspaper

During the first six months of 1929, The Globe-Democrat carried 2,594,139 agate lines of National Display Advertising, to lead all other St. Louis newspapers ~ ~ ~ Broke all its previous records for corresponding periods.

The Globe-Democrat is the newspaper which in 1928 was chosen by 723 National Advertisers to carry their copy *exclusively* (in St. Louis).

St. Louis Globe-Democrat

The Newspaper of The 49th State



NEW YORK
S. D. J. Richards, Room 1200, 41 Park Row
Phone: Cortl'd 0504-5

DETROIT
Jos. R. Scolaro, 3-241 General Motors Bldg., Phone: Empire 7810

CHICAGO
Guy S. Osborn, Inc., 360 N. Michigan Boul.; Phone: State 4107; Charles H. Ravell, Financial Advertising, 332 S. La Salle St.; Webster 5779

SAN FRANCISCO
R. J. Bidwell Co.
742 Market Street

LOS ANGELES
R. J. Bidwell Co.
Times Building

SEATTLE
R. J. Bidwell Co.
Stuart Building

LONDON
Dorland Agency, Ltd.
16 Regent St., S. W. 1

PART TWO
SPORTS
MARKETS

Chicago Daily Tribune

THE WORLD'S GREATEST NEWSPAPER

The Tribune's Telephone Number Is
Superior 0100
Cut your house furnishings costs with Tribune Want Ad Section bargains.

TUESDAY, JULY 23, 1929. *** 19

ROOT TO LEAD CUBS AGAINST GIANTS TODAY

HUGGINS TELLS HOW THE BABE IS DECLINING

But Pegler Sees an Ulterior Motive.

BY WESTBROOK PEGLER.
[Chicago Tribune Press Service.]

New York, July 22.—Miller Huggins, foreman of the detail, has been saying that Babe Ruth, who is now ailing again, has reached the point where decline begins. Mr. Babe is down with a charlie horse and the photographers got a picture of him this morning sitting at home wearing a domestic expression as his bride wrapped his meaty upper leg with a Pullman towel which is no way to doctor a charlie horse, although it will do for a picture in the papers.

There is a rather strong propaganda going just now to the effect that Georgie Porgie Ruth has played his best seasons and is not of much account any more and I have a notion that this sort of thing did not merely spring into circulation spontaneously. At the time of his injury, Mr. Ruth was hitting .350 being one of the few regular members of the Yankee troupe who were hitting as high as .300 and he had committed 22 home runs.

Home Runs Cheap.

Of course, the home run has lost its sales value with the customers this year and there is even some evidence that the baseball proprietors are tired of it. It has become so cheap now that in many instances the home runs do not attract patronage to pay the wholesale price of the baseballs that are knocked out of bounds, and by tradition, ceded to the persons who retrieve them.

The intra-mural mourning over the passing of Babe Ruth goes back to last winter. About the time that the baseball players were entraining for the south to absorb the sun and, incidentally the moon, Mr. E. Generous Barrow, the business manager of the Yankee company let fly an opinion, which appeared to be quite unsolicited, that Mr. Babe had played his best seasons and would never again be the man or the attraction that he used to be.

This was interesting of itself, coming from the business manager of the company because a baseball company regards its players as a retail store regards its stock and fixtures, and you do not often hear the business manager of a store saying "our line of kitchen ware is not what it used to be and it is getting worse all the time."

Ulterior Motive Seen.

But it was the more interesting in view of the fact that this was to be the last year of Georgie Porgie's three year contract with the firm at $70,000 a year.

Mr. Barrow is a large, thick man who never played baseball in person, and he has never had any illusions of heroism about the baseball players, including Mr. Babe who worked for him in Boston, where he inherited a champion team from Will Carrigan. Mr. Barrow's interest in baseball has been the same as that of Mr. Barney Dreyfuss of Pittsburgh and the late Mr. Charles Ebbets of Brooklyn, which is to say a turnstile interest. Old Mr. Ebbets always thought the ticket-takers' uniforms were much more beautiful than the players' uniforms and the ticket booths were beautiful little temples to him whereas the dugout was only a dank excavation, floored with slippery duckboards.

Mr. Barrow is very efficient and while the baseball firm does things in a large generous way outwardly, he always knows how many baseballs have been used and can tell when the Babe has been digging into the satchel for new balls to autograph and present to the members of his public.

I do not know just what is fair and what is unfair in the course of a wage war between a $70,000 a year ball player whose contract is running out in a year of illness and comparative mediocrity and the business manager. Certainly Mr. Babe has plenty of propagandists to ballyhoo him the year around because he has been such a theatrical character that sport writers everywhere when in doubt can safely write about Babe Ruth. This being so, perhaps it is O. K. for Mr. Barrow to give it as his opinion that Mr. Babe has seen his best years and

[Continued on Next Page, Column 1]

LESS THAN
3½¢
A DAY!
$1.00 a month
pays for a
LIFE INSURANCE POLICY
that pays
$1,000.00 and more!
NO MEDICAL EXAMINATION!
Send Coupon on Page 3

THE GUMPS—OLD TIMER LOOSE AGAIN



BLUE MOON WINS YACHT RACE TO MACKINAC ISLAND

Joyant First to Cross the Finish Line.

How They Finished

RACING DIVISION.

Yacht—	Elapsed time.	Corrected time.
Blue Moon	47:18:15	39:46:57
Siren	46:52:29	41:14:00
Pathy	45:07:38	41:39:00
Vagabond	43:33:12	41:53:57
Joyant	43:33:56	42:14:21
Princess	49:15:55	42:46:01
Illinois	46:06:35	43:38:56
Tecumseh	46:06:19	43:49:45
Dorelle	45:00:12	Scratch

CRUISING DIVISION.

Cruiser—	Elapsed time.	Corrected time.
Bagheera	44:25:26	38:12:00
Elizabeth	46:29:55	39:33:33

Mackinac Island, Mich., July 22.—Blue Moon, a schooner from the Jackson Park Yacht club, today was declared winner of the Chicago to Mackinac Island yacht race. She crossed the line in seventh position but won on corrected time.

Blue Moon sailed the 331 miles in 47 hours 18 minutes and 15 seconds. Allowances out her corrected time to 39 hours 46 minutes 57 seconds, almost two hours less than that of Siren, which finished second. Siren has won the classic twice.

Blue Moon was skippered by 22 year old Kenneth McLelland of 432 Normal parkway, Chicago. Members of the crew were: Richard Stevens, 21; Edward Stevens, 20; Jack Holbrook, 22, and Dick Horswell, 30.

Bob Benedict's Bagheera took first place in the cruising division with a corrected time of 38 hours and 12 minutes. Elizabeth was second.

Joyant, one of the last boats to leave Chicago, was the first to finish. The little sloop owned by H. L. Leslie of Chicago took the starter's gun at 4:25 Saturday and sailed across the finish line at noon today.

The first of the yachts sailed out from the Chicago yacht club at four o'clock Saturday afternoon. Five small cruisers comprised this batch. The larger cruisers set out five minutes later, and at 4:30 the first of the racers set sail. Blue Moon, the winner, was among these.

The yachts headed out across the open water for Point Betsy, on the Michigan shore, 186 miles from Chicago. Then they sailed through Manitou strait, past Traverse and Charlevoix bays, and on to Mackinac, a total distance of 331 miles.

SOX ARRIVE IN WASHINGTON FOR 3 GAME SERIES

[Chicago Tribune Press Service.]

Washington, D. C., July 22.—Buoyed up by their clean sweep of the series with the Boston Red Sox, the White Sox arrived here today to battle the Senators in a three game series, opening tomorrow.

The Washington series will initiate the second invasion of the Sox into the east. Before they return to Comiskey park on Aug. 3 to meet the Browns they will have played three game stands against Philadelphia, New York, and Boston, in the order named.

In view of the fact that they won ten out of sixteen games against the eastern quartet at home, the Sox are hopeful of a similar or better record on the present jaunt. The recent work of Pitchers Red Faber, Ted Lyons, Al Thomas, and Ed Walsh has convinced the team it may yet get some place.

Manager Blackburne is expected to send either Faber or Thomas against the Senators in the opener tomorrow.

Maloney Signs to Fight Bertazzolo at Boston

Boston, Mass., July 22.—(AP)—The Boston Garden announced the signing of Jimmy Maloney, Boston heavyweight, and Riccardo Bertazzolo, the latest Italian fistic importation, for a ten round bout at Braves' field on Aug. 12. These battlers met here several months ago and Bertazzolo won the decision on a foul.

CHOSEN ON CUP TEAM



George Lott, Chicago's famous tennis player, will play in the singles against France for the Davis cup. He replaces Frank Hunter. Bill Tilden, Wilmer Allison, and John Van Ryn complete the team.
[TRIBUNE Photo.]

In the Wake of the News

HANDICAP RACES.

MANY of us old timers derived a personal satisfaction from the running of the Arlington handicap Saturday in which Misstep, the west's leading handicap performer, had a head advantage over the great stretch runner Display, from the east. Seven of the twelve contenders finished within three lengths of one another, and the margin between first and last was less than ten lengths over a mile and furlong route. Here is why.

In theory, assignment of weights in a handicap race brings all the horses together with an even chance. Of course, racing luck with its interference or the varying skill of jockeys cannot be considered in the advance weight assignments. But that is the theory.

When horses are shipped here from various points, such assignment of weights becomes a difficult task. Condition, recent performances, and distance of the race must be considered.

Now all readers will admit that the man assigned to do the handicapping has plenty to think about. The official handicapper for such events at Arlington Park is Martin Nathanson. Nathanson, or "Nate," as he was known to newspaper men when a sporting editor in Chicago, has been a turf official since the old days of Washington Park, Harlem, and Hawthorne.

As a sport writer and then as a turf official, none has been more conscientious in performance of his duties. This official still rises at 6 o'clock in the morning to pore over his chart of past performances in assigning handicaps and in drawing up condition books. It is the same conscientious official at work.

That is why some of us old timers enjoyed the more that finish and congratulate the man who is perhaps the best turf handicapper in America.

* *

A Vacation Idyll.

I'm off for the great pine forest!
What ho, for a life of ease!
I'll spend my time
In that northern clime
And loaf in the cool lake breeze!

I'll fish for the pike and muskie,
I'll paddle a birch canoe;
I'll make my camp
Far from a bare-leg vamp,
And swim all the whole day through.

As I rest on my vacation,
All labors I'll gladly shirk;
When bankroll's gone,
I'll just ramble on,
Back here to my desk—and work.
Badger Pete.

* *

Explaining Rose of Sharon.

Harve: Those excuses for Rose of Sharon's defeat in the American Classic were poor. Rose was PICKED. A PICKED ROSE soon withers.
Notre Dame '29.

* *

A Little More Scotch.

HTW: Didja hear about the Scotchman's wife who waited until all her friends were on the 18-day diet, then invited them to a luncheon?
Jazbo of Old Dubuque.

* *

This Wake Is Help! Help!
Conducted By Harvey T. Woodruff.

* *

We Haven't The Least Idea.

Wake: In "What Happened Sixty-five years Ago" why do they always list a few battles and then wind up with the accounts of two or three weddings?
W. N. H.

* *

Holes In One.

Strange H. Lyons, Flossmoor C. C., 7th hole, 126 yds.
Rosey Carlson, Skokie playfield, 7th hole, 135 yds.

* *

Crowding the Hero Bench.

When my wife asked me how I liked the new one dollar bills, I didn't say, "Gosh, I haven't seen many of the old ones."
Chuckles Tessar.

* *

Do You Remember Way Back When:

"You tell 'em, Casket, I'm Coffin," was considered a smart expression?—Albe Aitch.

Bud Taylor Gets Boxing Lesson from Andy Martin

Boston, Mass., July 22.—(AP)—Andy Martin, tiny Boston featherweight, tamed Bud Taylor, the Terre Haute terror, here tonight in the Boston Garden's feature bout, a fast ten round slugfest. Martin outboxed Taylor in eight of the rounds and during most of the encounter had him missing like a novice.

MAJOR LEAGUES

NATIONAL LEAGUE.

	W.	L.	Pct.		W.	L.	Pct.
Pittsburgh	56	30	.651	Brooklyn	39	48	.448
CHICAGO	53	30	.639	Philadel.	36	50	.419
New York	51	40	.560	Boston	37	57	.416
St. Louis	43	45	.489	Cincinnati	33	55	.384

YESTERDAY'S RESULTS.
Pittsburgh.....13; Brooklyn 3

GAMES TODAY.
N. York at Chicago. Boston at Cincinnati.
Brooklyn at Pitts. Philadel. at St. Louis.

AMERICAN LEAGUE.

	W.	L.	Pct.		W.	L.	Pct.
Philadel.	65	24	.730	Detroit	45	45	.500
N. York	55	33	.616	Wash'gt'n	34	51	.400
St. Louis	51	39	.567	CHICAGO	35	56	.385
Cleveland	45	43	.511	Boston	26	65	.286

YESTERDAY'S RESULTS.
Cleveland at Philadelphia; rain.

GAMES TODAY.
Chicago at Wash. Detroit at New York.
Cleveland at Philadel. St. Louis at Boston

LOTT NAMED ON DAVIS CUP TEAM TO PLAY FRANCE

Paris Asserts Lacoste Will Not Compete.

New York, July 22. —[Special.]—The American Davis cup committee, one of the most mystifying sports organizations in the world, did the unexpected again today. It benched Frank Hunter, one of the four players who made a clean sweep of the interzone final series with the Germans, and substituted George Lott for him on the team that is to meet France in the challenge round at Paris Friday, Saturday, and Sunday.

The other three positions will be filled by the same men who faced the Teutons, according to announcement made by the U. S. L. T. A. Bill Tilden, John Van Ryn and Wilmer Allison are the trio selected.

Rene Lacoste was definitely eliminated from the French team by the naming of the tri-color lineup today. Henri Cochet, Jean Borotra, Jacques Brugnon and Christian Boussus will comprise the defending trophy unit. Cochet and Borotra, a dispatch from Paris stated, will play the singles. The pairings for the doubles was not announced but the same pair probably will handle the tandem assignment also.

Lacoste's Illness Aids U. S.

Lacoste has been in bed with a bad cold, which he caught while playing in exhibition matches for charity in England about ten days ago. France's loss is America's gain, for with Rene out of action the United States has a fair chance to win back the cup—a chance that would have been practically nonexistent if he had recovered his health.

Though Joseph W. Wear, chairman of the committee offered no explanation for the nomination of Lott it probably was dictated by strategic motives. By including the Chicago youth in the lineup the officials provided themselves with two alternatives in choosing the playing order, which does not have to be made public until twenty-four hours before the opening match.

With Lacoste out the leaders of the Yankee forces can go out to win with as strong a combination in Tilden and Lott as in Tilden and Hunter.

If Wear and Fitz-Eugene Dixon, non-playing captain of the team, had been sure Lacoste would not be able to represent France, they probably would have had little hesitancy about naming the same lineup that defeated Germany so decisively.

Doubles Team Certain.

A team that was capable of crushing the Teutons with such finality would have had at least an outside chance of beating Cochet and Borotra. But if the French ace should arise from his sick bed at the last moment, as he has a habit of doing when something important is at stake the American tennis fathers will be face to face with the old question of age versus youth.

With the three Musketeers all available for duty, the Red, White and Blue racquesteers might just as well spend the three days of the challenge round series shooting marbles. The odds against them would be about a hundred to one.

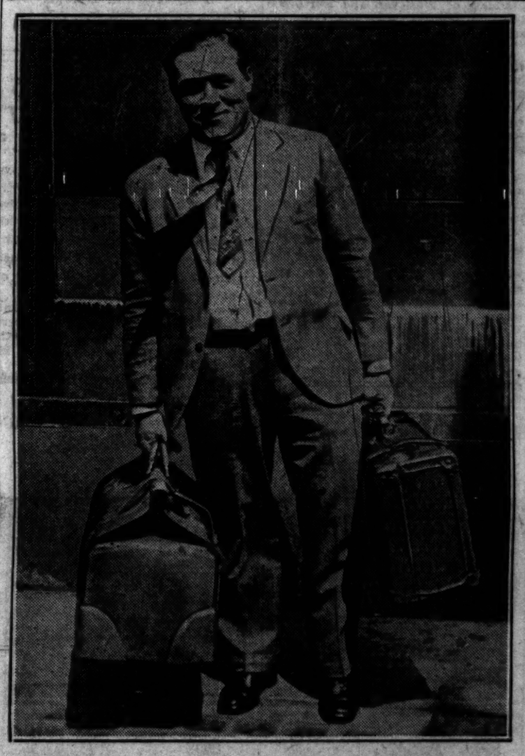
So far as the doubles phase of the challenge round battle is concerned, the team was virtually determined by the brilliant showing of Van Ryn and Allison at Wimbledon, where they won the British championship, emblematic of world supremacy, and at Berlin.

P. WANER BOOSTS AVERAGE; REST OF BIG 6 IDLE

The quiet in all but one sector of the major league battlefront gave Paul Waner of the Pirates a chance to gain yesteday in the standing of the Big Six. Waner clouted a home run, double, and single and added four points to his fifth place average, now .337. The standing:

	G	AB	R	H	Pct.
Manush, Browns	90	372	62	143	.387
Foxx, Athletics	89	321	75	124	.386
Hornsby, Cubs	90	335	83	121	.361
Ruth, Yankees	67	246	63	86	.350
P. Waner, Pirates	87	344	82	116	.337
Old, Giants	90	328	87	109	.333

"HOWDY, FOLKS!"



Hack Wilson, pudgy fighter and fielder for the Cubs, grins for the boys when he arrives from the east. It's a first place grin, so Hack says, and today McCarthy's boys start their battle on home territory.
[TRIBUNE Photo.]

SPEAKING OF SPORT

BY DON MAXWELL.

KNUTE ROCKNE came into town yesterday to complete details for the three football games Notre Dame will play this fall on Soldiers' field, and after his work was finished, recited additions to his chautauqua repertoire.

"On the eve of a Big Ten game," Knute asserts, one of the coaches came upon his rival standing on a bridge gazing with melancholy mien into the cold depths below.

"What, ho," said the strolling coach. "I hope you're not thinking of jumping in."

"Frankly, I am," the dispirited coach answered. "Last year we didn't win a game and the alumni yelled for my scalp. Finally they conceded me one more trial. Tomorrow's game will save or ruin me. And now tonight I learn that my best half back has run off and got married, my quarter back has developed tonsilitis, fraternity jealousy has wrecked the line, and my best end has sprained his ankle. What's the use of living? The river is the best way out."

"Come, come," said the strolling coach. "There's never a cloud but has its silver lining. Let us consider your case. You still have that big tackle, haven't you? And aren't those all American guards playing? Have you overlooked the fact that you have the best drop kicker in the conference? "

"You're right," mused the despondent coach. "Go on."

He did—then they both jumped in.

And this is a true story:

"A coach of a prominent southern school had an important intersectional game scheduled. Craving to make a fine showing, he went to a wealthy patron of the gridiron and argued this wise:

"'If we send scouts down to —— they will bring back copious notes, but their findings will be their individual opinions. Now, the best way to scout is to take movies. Opinions vary —pictures don't lie.

"So the wealthy patron of the gridiron issued letters of credit and told the coach to get the movies.

"Five days before the date of the big intersectional game the coach returned from his scouting trip. Word flashed over the campus that the coach was back. "The pictures are here."

Students were invited to a mass meeting at which the pictures were to be shown the squad. The eager crowd packed the hall. The players occupied the front seats. A clean sheet had been tacked to the wall. The hall was darkened—the moving picture machine began grinding.

"First came a closeup of the coach descending from his Pullman. Next were flashes of his ride to his hotel. Closeups of the coach buying a ticket to the game; closeups of him shaking hands with the rival coach, closeups of him taking notes in the press box, and finally a blurry flash of the two teams playing.

"The pictures cost the patron of football $6,800 and they cost the coach his job."

It was rather warm to consider football prospects and Mr. Rockne never has been an optimistic forecaster of coming seasons, but this he does admit:

"Notre Dame's team this fall will be the toughest team in history. And there will be eleven different nationalities in the lineup of the first team.



KNUTE ROCKNE.

Toronto Pro Shoots 69 in Canadian Tourney

LAVAL SUR LAC, Que., July 22.—(AP)—Defending his title in the Canadian Professional Golfers' association tournament today, Willie Lamb, Uplands, Toronto, shot a 69 for the first 18 holes.

BRUINS RENEW PENNANT DRIVE ON HOME LOT

McMillan's Playing Surprises East.

BY IRVING VAUGHAN.

Joe McCarthy and his Cubs are back from their travels. They rolled in yesterday afternoon and today return to their task of trying to weave Chicago into a National league pennant. Just now their chances of success appear a bit brighter than when they went east almost three weeks ago, not only because they loom stronger themselves but because unlooked for happenings have handicapped the other outstanding members of the field.



CHARLIE ROOT.

For the initial appearance of the Giants McCarthy plans on letting them look at Charley Root, with whom they never take many liberties. McGraw may start Lefty Hubbell, who would not be objectionable to McCarthy's right handed hitters. For tomorrow's menu McCarthy will give the Giants another chance to view Guy Bush, their Nemesis, and Carlson or Malone will be reserved for the final on Thursday.

The Giants, cocky and hopeful a few weeks ago, are down on their heels if their recent exhibitions mean anything. The champion Cardinals have been carried down by the thing that carries down the best of teams—poor pitching—and the Pirates, who had been leniently dealt with by Lady Luck, finally are learning that it all evens up in the long run. Mr. Grimes, the capable spit baller will not be with them for an indefinite period and he's the most important cog in the machine. Pie Traynor's return also is indefinite.

Cubs' Pitchers Improve.

Almost since the start of the season McCarthy has been calling for more pitching strength. He knew he had to have it before he could hope to win out in a tight race. It finally looks as if he might have his wish.

There is no reason to believe Bush can't keep on winning. Root shows no sign of faltering. Malone probably will improve. Carlson has hurled two beautiful games in three starts. Blake looked like the Blake of 1928 when he vanquished the Robins last Saturday. He is the man McCarthy really needs. That means five outstanding hurlers who can be worked in any series and no club needs more.

The one thing that has been wrong with Blake is a tendency to lose control. He has the same speed and curve he owned when at his best last season.

The McCarthy machine now is where the schedule should begin to operate in its favor. They make only one more eastern trip and play sixteen games, but the eastern clubs have thirty-one to play at Wrigley field starting this afternoon, and the easterners do not have much luck hereabouts. Besides the sixteen in the east the only other foreign battles the Cubs must engage in are fourteen that are divided between Cincinnati, St. Louis, and Pittsburgh. These clubs also have a few engagements to appear in Chicago.

McMillan Surprises East.

Some of the success encountered by the north siders in the east was due to Norman McMillan, the third base incumbent. The ex-American leaguer, who has been booted from club to club and league to league because of a failing for getting hurt at the wrong time, finally surprised the eastern experts who could not write about the Cubs without mentioning McCarthy's deplorable weakness at third base. McMillan not only has been fielding but has been clubbing the ball so steadily that his average is in the .312 neighborhood.

PIRATES, 13; ROBINS, 3

Pittsburgh, Pa., July 22.—(AP)—The Pittsburgh Pirates went on a wild rampage against Brooklyn pitching today and trounced the Robins, 13 to 3, in the only major league contest of the afternoon. The victory stretched Pittsburgh's lead in the National league to a game and a half over the idle Cubs.

BROOKLYN.	AB	R	H	PO	A	E
Fred'k, cf	4	0	1	1	0	0
Gilbert, 3b	4	0	1	0	0	0
Herman, rf	3	1	1	0	0	0
Bressler, lf	4	1	1	2	0	0
Bis'ette, 1b	3	0	0	7	0	0
L.W'ms, 2b	3	0	0	2	3	0
Shiel, 2b	1	0	0	0	0	0
Banc'ft, ss	4	0	1	4	4	0
Reuling, c	4	0	1	3	0	0
A.Moore, p	2	0	0	0	2	0
Dudley, 2	1	0	0	0	0	0
Ballou, p	0	0	0	0	0	0
*Hendrick	1	1	0	0	0	0
	34	3	6	24	14	0

PITTSBURGH.	AB	R	H	PO	A	E
Adams, 2-3b	5	1	4	0	3	0
Waner, cf	5	2	3	4	0	0
P.Waner, rf	5	2	2	2	0	0
Gros'n, 3b	5	0	0	0	2	0
Gr'ch, ss	5	1	2	2	3	0
Com'skey, 1b	5	1	1	13	0	0
Farrell, lf	5	1	1	1	0	0
Sheely, 1b	0	0	0	1	0	0
Har'vey, c	5	1	1	6	0	0
Kemmler, c	0	0	0	1	0	0
Grame, p	3	0	1	0	2	0
	42	13	16	27	10	0

*Batted for Ballou in ninth.

Brooklyn	011 000 001—3
Pittsburgh	700 024 02x—13

Errors—Bissonette, H. Moore, Bancroft, Dudley. Two base hits—Bressler, S. Clark, Herman, Hendrick. Three base hits—P. Waner, Sheely. Home runs—P. Waner, Sheely. Sacrificed—Harvey, Grame. Stolen bases—Adams, 2; Farrell, Grame. Bases on balls—Grame, 2; Dudley, 2; Grimes, 2; Ballou, 1. Struck out—Grame, 1; Dudley 1, Ballou, 1. Hits—Off A. Moore, 6 in 1 inning (none out in 2d); Dudley, 7 in 4 innings (none out in 4th); Ballou, none in 1 inning. Passed ball—Reuling. Winning pitcher—A. Moore. Umpires—Pirman, Quigley and Magerkurth. Time of game—1:55.

HUGGINS MOURNS WANE OF RUTH'S DRAWING POWER

But Pegler Doubts if His Tears Are Genuine.

Continued from first sport page.]

will never again be the man he was, and for Mr. Huggins, as the agent of the firm, to deplore the passing of Babe Ruth.

Makes Fans Forget Scandal.

I have always thought that from 1920, when he hit 54 home runs and made the customers of both major leagues forget the suspicions engendered by the White Sox fakery and the reasons for it, Mr. Babe should have received no less than $100,000 a year. It is painless thus to give away the magnates' money, but it may be remembered that the baseball business was in a very bad way at the time and that Georgie Porgie put millions of people in mind of home runs and baseball.

One year the Washington team had the misfortune to follow the Yankees around the league on all trips to the west and they found themselves playing for the entertainment of the ushers and peanut boys exclusively in most of their engagements. Mr. Babe had crowded the ball parks almost every day and when the Yankees moved along there was a temporary reaction. Then business would pick up and the club that followed the Senators would do quite well.

But Mr. Babe did not get $100,000 any year. For several seasons he lacked the imagination and the audacity to realize what enormous receipts he was attracting to the turnstiles and he was playing on such terms that the proprietors could pay him off for a whole season with the receipts from a single day's attendance. Finally he got a manager who gave him some idea of his own value and he was instructed to hold out for a three year contract at $100,000 a year the last time he talked business with the management. But when the Babe walked into the office and was offered $70,000 he took it and walked out.

Drawing Power Wanes.

It is true that a certain proportion or an uncertain proportion of his home runs were built into the new and frisky baseball and into the cramped architecture of the ball parks, but the fact remains that Mr. Babe busted the frisky ball harder and much more often than any one else did. In 1920 when he hit 54 home runs Tris Speaker was the next highest man with 19, which would have been an amazing number with the normal ball, but which was almost no home runs to speak of compared to 54.

In 1928 he hit 54 again, and Lou Gehrig, who has set up in business as something of a buster himself, died off with 27. So, back in the years before the proprietors stimulated the baseball, when Cactus Cravath was a notable slugger with a dozen home runs, Mr. Babe probably would have hit 20.

Now that the customers have begun to yawn or utter mild jeers at the home run, Mr. Babe's drawing powers are diminishing. If he hits only 35 he will be deemed to have flopped, but if he should hit 75 the customers would let out unpleasant remarks tinged with suspicion and disgust, so Mr. Babe will be seen to be in a cheerless position in the closing year of his contract.

Notwithstanding his hitting average or .350, the management seems determined that this year shall mark the beginning of his decline and it may be assumed that his wages will decline proportionately, if not more so.

The general topic of wages is the most fascinating topic there is for the largest number and the subject of Mr. Babe's wages is more interesting than Mr. Babe himself. His pay of $70,000 is what I would call upper-case wages and it will be very depressing indeed to learn that such a noble figure has been cut.

SMITTY—NEVER TOO OLD TO LEARN



Announce 1930 Coaches at Wesleyan

Bloomington, Ill., July 22.—[Special.]—The personnel of the Illinois Wesleyan university coaching staffs for the next year was announced today by Dr. William J. Davidson, president of the university.

Ned V. Whitesell, who has served as athletic director and head football coach since June, 1927, is under contract in a similar capacity for another year and again will guide the varsity eleven. Whitesell is in his twelfth year of coaching, having held positions at Lexington, Fairbury, Pekin and University of Wisconsin prior to coming to Bloomington. He will be assisted by Dr. J. Norman Elliott, graduate of Wesleyan and Northwestern universities, who has been his assistant the last two seasons.

Walter H. Roettger of St. Louis, Mo., will begin his sixth season as basketball coach in November. Roettger is a St. Louis National league outfielder and his contract runs from November to March 1. He has a record of four consecutive championships.

Donald Karnes, a graduate of University of Illinois, will coach the track and field team for the third year in 1930. He was formerly head football, basketball and track coach at Normal university, prior to accepting the call to Wesleyan.

J. Arthur Hill of Rochester, N. Y., will return as director of physical education and intramural athletics, and also will coach the varsity baseball team. His assistant will be George Withey of Springfield, who will captain this year's varsity swimming team. He succeeds Bob Murray, who goes to New York university this fall.

MINOR LEAGUES

AMERICAN ASSOCIATION.

	W.	L.	Pct.		W.	L.	Pct.
Kas. City	61	31	.663	Louisville	42	49	.462
St. Paul	58	37	.611	Columbus	42	52	.447
Minls.	52	41	.559	Toledo	36	55	.396
Indnapls.	46	47	.495	Milwaukee	34	58	.350

THREE EYE LEAGUE.

	W.	L.	Pct.		W.	L.	Pct.
Evansville	45	32	.584	T. Haute	41	39	.513
Decatur	44	36	.550	Peoria	40	44	.476
Bl'mington	45	39	.536	Sp'field	37	42	.468
Quincy	41	38	.519	Danville	30	53	.361

MISSISSIPPI VALLEY LEAGUE.

	W.	L.	Pct.		W.	L.	Pct.
Dubuque	46	28	.622	Keokuk	37	36	.493
Waterloo	46	29	.613	Moline	37	39	.487
Davenport	39	36	.520	Cedar Rap.	31	45	.408
Burlington	38	37	.507	R. Island	26	50	.342

YESTERDAY'S RESULTS.
AMERICAN ASSOCIATION.
Toledo, 6; Milwaukee, 5.
Columbus, 5; Kansas City, 1.
St. Paul, 13; Louisville, 4.
Minneapolis, 13; Indianapolis, 7.
THREE EYE LEAGUE.
Quincy, 4; Bloomington, 2.
Terre Haute, 5; Evansville, 4.
Peoria, 6; Springfield, 0.
Decatur, 9; Danville, 3.
MISSISSIPPI VALLEY LEAGUE.
Keokuk, 10; Davenport, 9.
Only game scheduled.
INTERNATIONAL LEAGUE.
Toronto, 3; Jersey City, 1.
Rochester, 6; Newark, 5.
Baltimore, 3; Montreal, 1.
Only games scheduled.

COURT PROTECTS GRAND CIRCUIT PARI-MUTUELS

Grand Rapids, Mich., July 22.—(AP)—Sheriff Byron J. Patterson this afternoon was served with a court order restraining him from interfering with pari-mutuel betting at the Grand Circuit races here. The order was signed by Circuit Judge Major L. Dunham of Kent county.

A similar order was obtained and enforced last fall when races were brought to the western Michigan fair here. Judge Dunham issued that injunction also.

PAPE, IOWA GRID STAR, WORKS IN STONE QUARRY

Iowa City, Ia., July 22.—[Special.]—Oran H. Pape, star University of Iowa half back, is spending the summer as a laborer in a stone quarry and expects to be in splendid physical shape when he reports for practice Sept. 15.

Pape's 52 yard run for a touchdown in the last quarter of the Iowa-Minnesota homecoming game last fall, and Nelson's goal kick, enabled the Hawkeyes to give the Gophers their first beating of the season. The score was 7 to 6. He made 48 points in six games to rank as leading scorer on the Hawkeye squad, and placed second among Big Ten point earners.

He also won a major letter last year as a member of the Hawkeye relay team.

Hawthorne Gets License for 19 Day Race Meeting

Springfield, Ill., July 22.—(AP)—A license to conduct a racing meeting at the Hawthorne track was issued to the Chicago Business Men's Racing association today. The meet will open Saturday, Aug. 3, for 19 days ending Aug. 24. Clarence F. Buck, director of agriculture, announced the license fee of $2,500 a day and the association's certified check for $47,500 accompanied the application.

HARROD WINS GRAND RAPIDS' CIRCUIT FEATURE

Grand Rapids, Mich., July 22.—(AP)—Grand Rapids' first Grand Circuit races in 15 years opened today, with the Blythefield Country club $3,000 trot as the feature event.

Hollyrood Harrod won the event in straight heats, clearly outtrotting the field. Bernice Logan, Syracuse mare, opened the meeting by outlasting Prince Don in the first heat of the 2:13 pace and repeated in the remaining two heats. Prince Don faded apparently in the stretch. Summaries:

2:13 PACE, THREE HEATS, PURSE $1,000:

Bernice Logan, b. m., by Jim Logan [Fleming]	1	1	1
Riley, b. g. [Palin]	2	2	5
Lee Purdy, b. g. [McKay]	4	5	2
Prince Don, b. g. [Stokes]	3	3	3
Lord Scott, b. g. [Sturgeon]	5	4	4
Dr. Yolo [distanced]			

Time, 2:02¼, 2:03¼, 2:03.

2:18 TROT, THREE HEATS, BLUTHEFIELD COUNTRY CLUB STAKE:

Hollyrood Harrod, b. g., by Hollyrood Prince [Dodge]	1	1	1
Senator Brewer, b. g. [Cox]	3	2	2
Grey Brewer, b. m. [White]	2	4	5
Coburn, b. h. [Ray]	7	3	4
Donald Belwin, b. g. [Stokes]	6	7	3
Chevalier, Tronit Briton, Miss Guy also started.			

Time, 2:06¼, 2:04¼, 2:04¼.

THREE YEAR OLD TROT, THREE HEATS, PURSE $800:

Crusader, ch. h., by Arion Guy [Childs]	1	1	2
Wadworthy, b. c. [White]	2	7	1
Lee Ward, blk. c. [Sheldon]	2	3	3
Guy Peter, b. c. [Leese]	3	2	4
Stout Signal, br. g. [Thomas]	8	4	6

Senator Worthy, Gladly, and Bill Rogers also started.

Time, 2:03, 2:09¼, 2:09¼.

Illinois Central
DOWN SOUTH EXCURSION
Friday, July 26th
to
New Orleans, La. . . $20.00
Memphis, Tenn. . . 15.00
Helena, Ark. . . . 15.00
Charleston, Miss. . 15.00
Greenville, Miss. . 15.00
Canton, Miss. . . . 15.00
Jackson, Miss. . . . 15.00
Vicksburg, Miss. . . 15.00
Baton Rouge, La. . . 20.00
and many other points in Mississippi and Louisiana.
Tickets good going Friday, July 26, in coach leaving Chicago at 8:00 p. m. Central Time. Good to return leaving destination by midnight Sunday, July 21st (train No. 9 excepted). Also special Train starting from New Orleans 8:15 a. m. Tuesday, July 30th.
Hot Springs, Ark. . . $20.00
Pine Bluff, Ark. . . . 20.00
Little Rock, Ark. . . . 20.00
Popular Bluff, Mo. . . 15.00
and many other points in Arkansas.
Going, certain trains July 26th. Returning, reach Chicago by midnight July 28th.
Ask Ticket Agent for complete details.
Tickets good in coaches.
No Baggage Checked—Children Half Fare
Inquire at any Through Ticket Office or Phone Harrison 7200. Trains regarding reserved trip from other points not named.
Illinois Central
Subscribe for The Tribune

C & C
BY APPOINTMENT TO H.M. KING GEORGE V
PALE DRY
The *Finest* Ginger Ale *in the* World
Cantrell & Cochrane LTD.
DUBLIN · · NEW YORK · · BELFAST



Such popularity must be deserved

The FLAT TIN OF FIFTY

A BEEFSTEAK can be tough, tasteless, dry—or it can be tender, crisp, done to a turn, dripping with flavor. It depends mostly on who cooks it. A cigarette can be flat, over-sweet, heavy; or it can sparkle with spicy aroma and delicate tobacco flavors. It depends on the tobaccos, on who blends them—and *how!*

Taste a Chesterfield, and notice three things: the distinct and pleasing flavor, the fragrance and spiciness of the aroma, and, finally, that certain "something different" which we can only call "character." Tobacco flavor, tobacco aroma, tobacco character—good taste means all three. And all three are blended—and cross-blended, the standard Chesterfield method—into every shred of tobacco.

What you want in a cigarette is taste—and in Chesterfield you get it— TASTE *above everything*

Chesterfield

FINE TURKISH and DOMESTIC tobaccos, not only BLENDED but CROSS-BLENDED



MILD... and yet THEY SATISFY

© 1929, Liggett & Myers Tobacco Co.



LA PALINA SPECIALS
Now **10¢**



Always fresh, mild and fragrant—packed in Glass Humidor Container

LA PALINA is America's largest selling high grade cigar—over a million a day. A fact that makes possible the sale of its regular 2 for 25c "Special" at 10c. Try one.

CONGRESS CIGAR CO., INC., Philadelphia, Pa.

JOHNNY BURNS' LEFT JABS BEAT HAAKON HANSEN

Coast Fighter Wins Ten Round Decision.

Fight Decisions

At Pittsburgh, Pa.—Andy Divoff won on foul from Dick Ramies [8].

BY WALTER ECKERSALL.

The straight left jab, one of a fighter's greatest assets, gave Johnny Burns of California the decision over Haakon Hansen, Norwegian middleweight, in the windup of the boxing show at the Logan Square open air arena last night.



HAAKON HANSEN, punches very cleverly and tied Haakon's arms when they went into close quarters.

More than 5,000 saw Burns win by use of a left jab and hook. Johnny stabbed with straight lefts as many as four times without returns. He slipped the receipts amounted to about $18,000.

The Norwegian was guilty of illegal tactics on several occasions. As early as the first round, Hansen hit Burns four times after the bell. One of the blows stunned the Californian but he came back gamely in the second round and held his own. In the ninth and tenth rounds, Hansen hit Burns after the clang of the bell.

Burns Wins Eight Rounds.

Throughout the fight, Burns was master of the situation at all times. He won eight of the ten rounds while two were about even. The second and sixth rounds resulted in several rallies with both fighters trading punches in toe to toe fashion on the ropes. Neither could have been given the edge in either session. The other rounds, however, went to Burns, who used his left hand to score the points by jabbing and hooking. Although he was retreating in some of the sessions he did enough execution to win the rounds on points. Burns weighed 153½ pounds and his opponent 156¾ pounds.

In the semi-windup, Sergt. Ray McPeck of Denver, Col., was given the six round decision over Cecil Hurt of Indianapolis. It was a punching fight all the way. They met at 158 pounds.

Nitti Beats Allen.

Joe Nitti, the St. Paul 124 pounder, was given the decision over Johnny Allen of Grand Rapids, Mich., in the opener. They boxed four rounds. Bobby Hynds of Decatur, Ill., was given the verdict over Jerry Kucera of Chicago in the second fight of four rounds. They scaled 148 pounds. Bud Hammer of Gary, Ind., lost on a technical knockout to Bobby O'Hara of Georgia. Referee McGarity stopped the fight after Hammer had been knocked down twice in the fourth round. They met at 148 pounds. In the other bout on the card Cowboy Dula of Ft. Worth, Tex., won the six round decision from Johnny Battone, the south side 158 pounder.

MOON MULLINS—FOOD FOR MR. SMOKEHOUSE'S THOUGHT



Marriner and Fuente Finish Drill for Bout

Les Marriner and Tony Fuente, who meet in the feature of the heavyweight card at the Chicago Stadium tomorrow night, finished training yesterday. Both came through without injury.

Max Schmeling, German heavyweight, who will meet Jack Sharkey of Boston either in Detroit or Chicago, engaged in an exhibition bout in St. Louis last night. He will appear on tomorrow night's card in an exhibition bout with one of his sparring partners. Promoter Paddy Harmon has listed six other heavyweight matches.

Kid Chocolate, eastern featherweight, who meets Steve Smith of Bridgeport, Conn., in the windup of Promoter Mique Malloy's boxing show at the White City open air arena July 30, will arrive Thursday to complete training. This will be their second meeting. Chocolate won the ten round decision in the first fight.

Tony Canzoneri began training yesterday at his camp at the Garden of Allah. Conzoneri realizes he has the opportunity of his career to win another title when he fights Sammy Mandell Aug. 2 and he is determined to be in peak form. Canzoneri will go on the road every morning and will box at least six rounds every afternoon.

Mandell, who spent the week-end with his family in Rockford, will resume boxing at his camp at the Washington Park race track this afternoon. Friends of the champion do not believe he will have much trouble to make 135 pounds the day of the fight. The champion now weighs 140.

Chicago fans are making arrangements to attend the world's welterweight championship fight between Joe Dundee of Baltimore, Md., and Jackie Fields of Chicago in Detroit Thursday night. Fields has been made a 7 to 5 favorite in Chicago.

Joey Medill, west side lightweight, left yesterday for New York, where he meets Stanislaus Loyaza in a ten round decision bout tomorrow night.

The boxing commission is expected to take action today on the result of the Earl Mastro-Billy Shaw fight last week at Mills stadium. Mastro lost on a foul in the fifth round. His managers have protested the decision.

June Beebe Tops Qualifiers in Women's County Tourney

Miss June Beebe, 16 year old Lincoln park star, yesterday won the medal honors in the qualifying round of the women's Cook county golf tournament at Jackson park with a round of 38—42—80.

Miss Beebe shot one under par on the first nine, but ran into a couple of 7's on the 12th and 14th to put her two over for the 18.

Mrs. Oscar C. Horn, Jackson park veteran and former city champion, turned in a 39—42—81 for second honors. She was followed by Mrs. L. M. Zech of Lincoln park with 41—41—82, Mrs. M. Dowling of Edgebrook with 41—42—83, and Mrs. Ralph Barnum of Jackson park with 42—41—83.

Start Match Play Today.

The 32 qualifiers in the championship flight will start match play over 18 holes this morning at 9 o'clock. The 32 qualifiers in the first flight will start at 9:40. Play will be continued until the 36 hole final matches in both flights Saturday.

Miss Beebe played steady golf until she reached the 275 yard 12th, where she was in the rough twice and had her only 3 putt green of the round. On the 507 yard 14th, her drive hit a tree and landed in the rough. She was out short and took 5 to get on. Her card follows:

Par—out	554	454	534	—39
Miss Beebe—out	554	543	534	—38
Par—in	444	365	544	—39—78
Miss Beebe—in	447	—374	—445	—42—80

The entries in the qualifying round numbered 87, including many of the former city, county and club champions.

Other favorites who came through the opening test without difficulty were Mrs. Frank FitzGibbon of Jackson park, the defending champion; Mrs. Rose Marshall, of Marquette, city champion, and Mrs. L. M. Zech, of Lincoln park, who is holder of the state title. Mrs. William Wallace, of the home club, runner-up for the county title in 1928, also was among the top notchers.

The pairings for the first round of match play today, with the qualifying scores, follow:

CHAMPIONSHIP FLIGHT.

Miss June Beebe, Lincoln Park, [80] and Miss R. Eisendrath, Northmoor, [90].
Miss Mary Sage, Lincoln Park, [83] and Mrs. D. T. Fitzgerald, Marquette, [93].
Mrs. B. Barnum, Jackson Park, [88], and Mrs. F. Feistkorn, Jackson Park, [90].
Mrs. F. S. Fitz Gibbon, Jackson Park, [87], and Miss C. Cooper, Lincoln Park, [93].
Mrs. E. W. Bumpus, Jackson Park, [85] and Mrs. R. A. Gibson, Jackson Park, [91].
Mrs. J. E. Fisher, Lincoln Park, [88] and Mrs. T. W. Ricketts, Jackson Park, [95].
Mrs. Rose Long, Jackson Park, [86] and Mrs. H. A. Sherwood, Jackson Park, [92].
Mrs. L. M. Zech, Lincoln Park, [82] and Mrs. C. Carnahan, Jackson Park, [90].
Mrs. O. C. Horn, Jackson Park, [81] and Mrs. N. Schick, Marquette, [90].
Mrs. Rose Marshall, Marquette, [86] and Mrs. Maud Aldrich, Marquette, [92].
Miss Grace Saunders, Marquette, [84] and Mrs. F. J. Eubin, Jackson Park, [90].
Mrs. Florence Jacobs, Jackson Park, [87] and Miss M. Roeslin, Lincoln Park, [95].
Mrs. W. H. Wallace, Jackson Park, [85] and Mrs. Fred Fischer, Lincoln Park, [92].
Mrs. Edna Henderson, Lincoln Park, [89] and Miss C. Smith, Casa del Mar, [95].
Mrs. Grace Leiferman, Marquette, [87] and Miss C. Jones, Casa del Mar, [92].
Mrs. N. Bachman, Edgebrook, [90] and Mrs. M. Dowling, Edgebrook, [83].

PAIRINGS FOR FIRST FLIGHT.

Mrs. L. D. Smith, Lincoln Park, [93] and Mrs. E. Haskell, Columbus Park, [111].
Miss A. P. Coots, Jackson Park, [103] and Mrs. J. E. Maynard, Jackson Park, [124].
Mrs. R. Pogue, Jackson Park, [101] and Mrs. C. N. Swiney, Jackson Park, [114].
Mrs. M. Krebs, Jackson Park, [106], bye.
Mrs. H. A. Jones, Columbus Park, [102] and Mrs. J. Martin, Marquette, [116].
Miss C. McLennan, Lincoln Park, [110], bye.
Mrs. J. Lundie, Jackson Park [105] and Mrs. H. B. Welch, Garfield Park, [122].
Mrs. N. Chapman, Jackson Park, [97] and Mrs. J. Faltus, Jackson Park, [113].
Mrs. L. H. Madden, Jackson Park, [95] and Mrs. W. R. Titsel, Casa del Mar, [111].
Mrs. T. A. Kirch, Jackson Park, [103] and Miss Eleanor Kasper, Bunker Hill, [121].
Miss A. Conroy, Jackson Park, [102] and Mrs. B. A. Frankland, Jackson Park, [116].
Miss H. Russell, Lincoln Park, [107] and Mrs. L. F. Johnson, Lincoln Park, [102].
Mrs. J. Dunbar, Jackson Park, [103] and Mrs. R. E. Kirchner, Jackson Park, [117].
Mrs. E. B. Smith, Jackson Park, [110], bye.
Mrs. M. J. Verret, Marquette, [106] and Mrs. H. B. Moran, Jackson Park, [125].
Miss E. T. Sennot, Bunker Hill, [114] and Mrs. M. Altmeyer, Jackson Park, [100].

GILMORE, ONCE BATTERY MATE OF CONNIE MACK, DIES

Hartford, Conn., July 22.—[Special.]—Frank T. Gilmore, who was the pitching half of the famous "Bone Battery," baseball combination of the '80s, that sent Connie Mack, then catcher, along the road to fame, died here last night.

Anglers from Illinois Join "Muskie Club"

BY BOB BECKER.

Illinois anglers are holding up their end of the fishing game, according to reports from northern Wisconsin, where hundreds of anglers are on the trail of big muskies, pike, and bass. The muskalonge fishermen especially have been enjoying ideal fishing conditions and splendid luck.

One of the Chicago Waltonians who recently conquered a fine specimen is Arthur C. Lochmann, 5438 Ferdinand street. Mr. Lochmann snagged a twenty-seven pounder near Hayward, Wis. His party handed out knockouts to five large muskies and one pike weighing nine pounds before the smoke of battle cleared.

Reports from the chain of lakes near Three Lakes, Wis., also tell of many fine muskies being caught. One Chicago party found (during the recent hot spell) that the big fellows would have little to do with lures. Suddenly they started biting and the first day following the big muskie rampage five fish were hooked. This peculiarity of the muskalonge is well known.

We have struck periods during the summer season when we would go five days without a real muskie strike. Then all of a sudden every lunge would see red and everybody could get 'em. We recall one day when three of us caught fourteen muskies following a five day layoff.

Another Chicagoan who cashed in on the recent rise in the muskie stock is Fred Mann, 4750 Dover-st. Mr. Mann walloped a thirty-seven pound, forty-four and one-half inch fish in the Flambeau chain of lakes.

Eight Fights on Amateur Card at Coulon's Tonight

The regular weekly amateur boxing show will be held at the Coulon gymnasium, 1154 East 63d street, tonight. Eight bouts have been arranged.

Olympia Fields Increases Lead in Women's Golf

Olympia Fields strengthened its position in the south section of the women's western intersectional team matches yesterday by scoring 70 points. Calumet was second for the day with 53½. Mrs. Melvin Jones won the medal honors with 44—44—88.

Westward Ho increased its lead over Edgewood Valley in the west section by scoring 102 points. Riverside was high for the day, however, with 106½. In the north section, Glen View remained in front by counting 83 points. Helen MacMorran of Indian Hill set the pace with a card of 82. Yesterday's points and the points to date follow:

	Yesterday.	Totals.
WEST SECTION.		
Westward Ho	102	523½
Edgewood Valley	76	458
Riverside	106½	439
La Grange	89½	406½
Oak Park	66	340
Maywood	62	340
River Forest	51	280½
Butterfield	58½	234½
Mohawk	43¾	176
Brookwood	30	157½
NORTH SECTION.		
Glen View	83	370
Evanston	61½	294½
Exmoor	74	259
Skokie	65½	251
Sunset Ridge	45	229
Glen Flora	66½	212
Kildeer	43½	180½
Indian Hill	76	177½
Brier Gate	41	173½
SOUTH SECTION.		
Olympia Fields	70	321½
Calumet	53½	278½
Flossmoor	38½	201½
Lincolnshire	17¼	125½
Midlothian	24½	99
South Shore	21	91

Pitcher Again Beats League Leaders in Double Header

Omaha, Neb., July 22.—(AP)—For the second time this season, Don McDonald, southpaw pitching ace of the sixth place Norton club of the Nebraska State league, has won a double header over the first place McCook team. Yesterday he held the league leaders to 14 hits in two games, winning the first, 5 to 3, and the second, 4 to 1.

White Sox Fans to Honor Red Faber, Veteran Pitcher

One of the most elaborate celebrations ever held at a local ball park is being planned Aug. 20, when White Sox followers will gather at Comiskey park to honor Red Faber for his years of service with the south side team. Members of the committee in charge of the event are John C. Conerty, Thomas Reed, Matt Lenehan, Patrick Kelly, Joe Coffey, James Keown, James McInerny, and Michael J. Kennedy.

New York Excursions
$46.05 ROUND TRIP
30-Day Limit
Every Saturday
During July and August
Similar Rates to Other Eastern Destinations
Stop-Over Privileges
WABASH TICKET OFFICE
144 South Clark Street
Harrison 4500
DEARBORN ST. STATION
Dearborn and Polk Streets
Harrison 9250
Wabash

Allen's Foot-Ease
In Shaker Top Tins
New Style — Family Size
MANY people have asked for ALLEN'S FOOT-EASE in a shaker top container and to satisfy the demand it is now put up in both the old and new packages. The shaker contains three times the quantity in the old package, is more economical, more convenient. Shake it into your shoes for quick relief from hot, tired, perspiring, aching, smarting feet, corns, bunions and callouses, and walk, dance, play tennis or golf in comfort.
Sold everywhere
Allen's Foot-Ease

White Flannels, Heavy Shantung Silks and Linens



Are you equipped for your vacation?

Week-End Clothes

We all look forward to the week-end with its attractions—bringing us pleasure and recuperation.

Whatever the invitations or the plans—clothes play an important part.

It adds to the satisfaction in starting out to know that the bags are packed with the right clothes.

We are showing interesting styles and materials for filling the gaps in your wardrobe.

At Sale Prices!

Suit With Extra Knickers

$65 $75 $85 and up

SPECIALTIES AT OUR
324 SOUTH MICHIGAN AVENUE STORE

Imported Golf Hose — The Very Newest
Pullovers — Irish Poplin Ties
Sport Accessories — English Travel Coats
Aviation and Golf Leather Jackets

Jerrems
Tailors
Formal, Business and Sport Clothes
324 S. Michigan Ave.
7 S. La Salle St. — 71 E. Monroe St.
140-142 S. Clark St., Near Adams
225 N. Wabash Avenue, at Wacker Drive

A CHALLENGE
—and a Promise

Come in today—look over the fine line of fabrics Royal offers you in this sale—check their quality against that of the $55 to $75 suit you're wearing. We'll give you similar quality—and the price will be

only $27.27 for a

ROYAL SUIT or OVERCOAT

Made Expressly for YOU

The World's Greatest Clothes Value



THE ROYAL TAILORS INC.
IN 10,000 CITIES

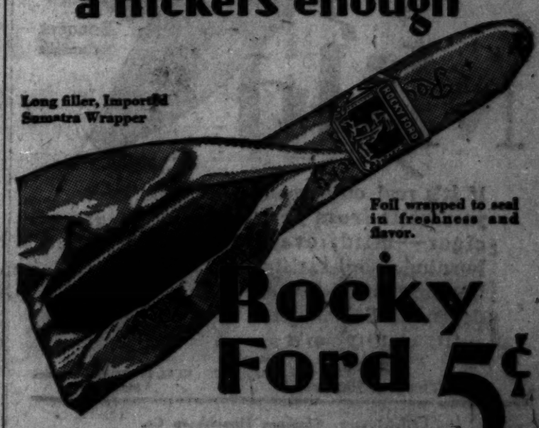
One Entire Floor in 10-Acre Sunshine Tailoring Plant Devoted to Chicago Retailing
731 S. WELLS STREET—CORNER OF POLK
Directly four blocks west of Blackstone and Stevens Hotels

CHICAGO 731 South Wells Cor. Polk. Open 8 A.M. to 5:30 P.M. Including Saturdays
EVANSTON 1641 Orrington Avenue. Open Tuesday, Thursday and Saturday Evenings
GARY 606 Broadway. Open Saturday Evening
SOUTH CHICAGO 9042 Commercial Ave. Open Tuesday, Thursday and Saturday Evenings



"Be sure to see it"
The New
BUICK
with New Bodies
by FISHER
SATURDAY
July 27

When it's got the stuff a nickel's enough



Rocky Ford 5¢

BEAMING OVER'S STRETCH DRIVE SPELLS VICTORY

Port Harlem Finishes 2d and Nearby 3d.

CONSENSUS
Daily Racing Form Selections

ARLINGTON PARK.
1—Ellice Sylvia Mede, Banner Bright.
2—Gold Mint, Golden Canopy, Pegr's Pride.
3—Dedicate, Labor, Fiddler.
4—Sea Valjean, Grand Prince, Brown Brutus.
5—GOLDEN PRINCE, Brown Flash, Black Beetle.
6—Fire Under, Lincoln Plaut, Big Chief.
7—Sandy Lady, Firth of Tay, Helen E.
EMPIRE CITY.
1—MURKY CLOUD, Swatter, Jodhpur.
2—Goad, Searington, Carlino.
3—Moransff, Gregola, Parnell Bound.
4—Friar Cliff, Laurie, Chatover.
5—Florinassa, Old Dutch, Sturdy.
6—Manager Evers, Punishment, Spurn.

BY FRENCH LANE.

Edward R. Bradley's Beaming Over came from behind and scored a brilliant victory in the Belle Meade purse at Arlington yesterday.

The race was for 3 year old fillies and Vesta, a daughter of Upset owned by T. J. and G. H. Clay of Lexington, grandsons of Henry Clay, was made the even money favorite.

Vesta failed to get any part of the purse when Beaming Over ridden by the veteran Jimmy Smith, marched past the finish line a length in front of Port Harlem. Just a head back came Earl Sande's Nearby with Vesta, thoroughly beaten, stumbling home in fourth place.

Takes Command In Stretch.

Beaming Over which had won from a shifty band of sprinters just a few days ago, was complete master of the situation after Jockey Smith moved with her at the head of the stretch. She had been running in third place but head and head with Vesta and when Smith called on the daughter of North Star III to make her challenge, Shropshire sent Vesta right along with her. But Vesta lost ground on the turn for home, while Beaming Over clung to the rail, shook off Vesta, then sailed past Port Harlem and Nifty Nitle which had been running well out in front of the field.

Once in the lead Beaming Over was as good as home. Jockey Charley Allen tried to rouse Port Harlem for one last effort. The effort was good enough to shake off Nearby's challenge but it fell far short of catching Beaming Over which seemed to be running better at the finish than at any time during the struggle.

Beaming Over was the second choice in the betting and paid $12.52 to win, $6.02 to place and $5.54 to show. Port Harlem was at $7.06 to place and $6.08 to show while Nearby paid $6.76 to run third. Beaming Over stepped the mile in 1:38 3-5 and it was the fastest race of the day.

Fronk Outrides Pool.

In the Midway at six furlongs Eskimo, which has developed into the iron horse of the Chicago season and has become one of the most popular performers here, won with Willie Fronk outriding Earl Pool. The latter was aboard Jean Valjean and moved too late or he might have won. He pulled up within a length of Eskimo and took down second money but that was as far as he got. Dr. Parrish finished third and with the race run in 1:11 2-5 the rest of the field was staggering as the battle ended. Eskimo paid $5.26 which is a fine price, on a horse that has won five out of six races since the Arlington opened.

In the Scarsdale purse Dunmore turned back a stylish band when he came from last place to the lead in the stretch and beat the consistent Lane Allen by a length. Devon was a close third. Dunmore is owned by Fred M. Burton of Chicago and there was a plunge on him.

ARLINGTON PARK CHART

FIRST RACE—Five and one-half furlongs. Purse, $1,200. Two year olds. Claiming. Net value to winner, $6240; second, $1200; third, $100; fourth, $50.

Horses and jockeys—	Wt	PP	St	¼	½	⅝	Str	Fin	Owner	Eq odds
DONORA [H. Schutte]	96	7	4	4½	2½	1½	1½	1½	AudleyFarm	3.05-1
HADES [J. Redding]	109	12	1	1½	1½	2½	2½	2nk	EMcLean	7.45-1
SATIN SPEAR [R. Jones]	109	6	6	6½	6½	5½	3½	3¾	RLRogers	*3.60-1
SAM COLE [V. Smith]	106	14	8	8nk	4nk	3½	4½	4½	RLRogers	*3.60-1
BYE C BABY [P. Neal]	103	3	14	14½	11½	6½	5½	5½	JFPatterson	*3.60-1
CLIFFORD [F. Shropshire]	109	11	5	5½	5½	7½	7½	6½	JCCBrokaw	*3.60-1
C. PETTIJOHN [M. Austin]	103	5	13	10½	12½	11½	9½	7½	FchickSprsSta	7.35-1
PATTI LOUISE [T. Burns]	108	13	12	9½	8½	9½	8½	8nk	MrsWBrokowski	*3.60-1
FOOTLAMP [T. Peters]	111	9	9	12½	13½	12½	10½	9½	AJSullivan	30.25-1
TOM HILL [R. Depresna]	113	8	7	7½	10½	13½	14½	10½	JJMeyers	12.75-1
MORRIS HAUN [B. Huff]	112	4	10	11½	14½	14½	13½	11½	WGFanks	36.80-1
VOLO METER [A. Laidley]	100	10	11	13½	9½	10½	12½	12½	MrsWBrokowski	85.75-1
RIPFIELD [S. O'Donnell]	114	1	3	3½	3½	4½	6½	13½	HPHeadley	6.20-1
GOTTA GONOW [R. Reigle]	106	2	2	2½	13½	13½	15½	14½	JJPatterson	7.75-1
MOLAWA [E. Benham]	115	15	15	15½	15½	15½	16½	15½	ShadyBrookFm	*3.60-1

*Field. Time, :23 2-5, :47 2-5, 1:00 1-5, 1:06 2-5. Two dollar mutuels paid: Donora, $8.04 straight, $4.58 place, $2.88 show. Hades, $6.44 place, $3.62 show; Satin Spear, $3.06 show. Winner, Audley Farm's ch. f., 2, by High Cloud, Donna Barton. Trained by Kay Spence. Went to post at 2:15. At post 4 minutes. Start good.

SECOND RACE—Six furlongs. Purse $1,200. Three year olds and up. Claiming. Net value to winner, $5450; second, $1000; third, $100; fourth, $50.

Horses and Jockeys—	Wt	PP	St	¼	½	⅝	Str	Fin	Owner	Eq odds
JOY ROCK [E. Pool]	110	6	7	7½	7½	7½	7½	1nk	RPArchibald	5.40-1
CHAS. P. EVANS [P. Neal]	107	4	3	3½	2½	2½	2½	2½	GreenlandStud	3.30-1
FOOTGAMIA [W. Frank]	110	5	4	4½	4½	4½	3½	3½	SBlue	*3.10-1
LITTLE ASBESTOS [R. Jones]	112	3	5	5½	6½	6½	5½	4½	MrsRPollard	9.40-1
WILLIAM MAY [L. Reigle]	112	2	6	6½	5½	5½	6½	5½	FlyChaseStkFm	7.25-1
GEORGE GROOM [W. Hideout]	113	13	8	8½	8½	8½	8½	6½	VolleyLakeSta	*3.60-1
EXQUISITE [H. Schutte]	99	14	12	12½	12½	11½	11½	7½	RLRogers	7.15-1
TRUMPET [E. Bigrinn]	100	10	11	11½	10½	12½	12½	8½	JCollingJr	53.05-1
PAUL REVERE [W. Smith]	106	11	10	10½	11½	10½	9½	9½	DLehan	*3.10-1
CECELIA GROB [J. Redding]	107	8	9	9½	9½	9½	10½	10½	JSmith	12.15-1
BADGER FACE [E. Shropshire]	101	7	13	13½	13½	13½	13½	11½	MrsFEastJr	4.60-1
FINGER [T. Burns]	110	11	4	5½	10½	14½	14½	12½	Horan&Phillips	*3.10-1
BOB HERNAN [A. Collins]	112	15	15	14½	14½	15½	15½	13½	BlackDotSta	45.05-1
GEORGIA HERBERT [V. Smith]	96	9	14	15½	15½	14½	14½	14½	Fahnan&Russell	*6.15-1
BROCKWAY [R. Depresna]	112	12	14	14½	15½	15½	15½	15½	GWSmith	*8.15-1

*Field. Time, :23 3-5, :47, 1:12 1-5. Two dollar mutuels paid: Joy Rock, $16.80 straight, $13.60 place, $11.80 show; Champ Da Mara, $6.08 place, $4.18 show; Polygamia, $4.60 show. Winner, Wilshall's ch. g., 5, by Ranger—Lady Ann. Amusement. Trained by G. Arvin. Went to post at 2:47. At post 2 minutes. Start good.

THIRD RACE—Six Furlongs. Purse, $1,800. Three year olds. Handicap. Net value to winner, $1,300; second, $300; third, $180; fourth, $50.

Horses and Jockeys—	Wt	PP	St	¼	½	⅝	Str	Fin	Owner	Eq odds
ESKIMO [W. Fronk]	118	2	2	2½	2½	1½	1½	1½	ColdStreamStud	1.60-1
JEAN VALJEAN [E. Pool]	114	6	6	5½	5½	5½	2½	2¾	KeenelandStud	3.35-1
[DR. PARRISH [D. Dubois]	106	4	5	3½	1½	2½	3½	3½	JWParrish	7.55-1
SILVERDALE [C. E. Allen]	109	1	4	4½	3½	3½	4½	4½	ERMcLean	6.05-1
CLICK [A. Collins]	116	3	1	1½	4½	4½	2nk	5½	BlackDotSta	13.75-1
DOUBLE HEART [F. Dunlap]	105	7	3	8½	6½	6½	6½	6nk	ThreeDStockFm	31.15-1
CRUCESO [F. Chiavetta]	108	5	7	6½	7½	7½	7½	7½	FPKries	13.65-1
DONNAY [E. Shropshire]	107	9	9	7½	8½	8½	8½	8½	RancocasStable	21.60-1
†ROY [C. Meyer]	113	3	7	9	9	9	9	9	JWParrish	7.55-1

†J. W. Parrish entry.

Time, :23 4-5, :45 3-5, 1:11 2-5. Two dollar mutuels paid: Eskimo, $5.26 straight, $3.22 place, $2.48 show; Jean Valjean, $3.66 place, $3.18 show; Dr. Parrish, $3.56 show. Winner, Cold Stream Stud's b. g., 3, by North Star III-Gentlewoman. Trained by F. M. Taylor. Went to post at 3:35. At post 1 minute. Start bad.

FOURTH RACE—One and one-sixteenth miles. Purse, $1,400. Four year olds and up. Net value to winner, $1,050; second, $250; third, 150; fourth, $50.

Horses and jockeys—	Wt	PP	St	¼	½	¾	Str	Fin	Owner	Eq odds
DUNMORE [D.Dubois]	109	2	5	6	6	6	3½	1¹	EvergladeSta	2.45-1
LANE ALLEN [V. Smith]	115	5	6	4½	3½	2½	2½	2¹	JCollins	3.05-1
DEVON [C. Meyer]	104	4	4	3½	2½	3½	4½	3½	JJGreely	17.11-1
LONGRIDGE [C. E. Allen]	109	1	1	1½	1½	1½	1½	4nk	LyridgeSta	7.75-1
WILDALE [R. Depresna]	109	3	2	2½	4½	5½	5½	5½	JBurns	7.55-1
BLESSEFIELD [L. Hardy]	109	6	3	3½	5½	5½	6	6	RoyalStable	2.95-1

Time, :24 2-5, :48 3-5, 1:13, 1:38 3-5, 1:44 4-5. Two dollar mutuels paid: Dunmore, $6.90 straight, $4.08 place, $3.24 show; Lane Allen, $3.72 place, $2.90 show; Devon, $4.84 show. Winner, Everglade stable's b. h., 5, by Dodge-Asurita.

FIFTH RACE—One mile. Purse, $1,500. Three year old fillies. Net value to winner, $1,050; second, $281.50; third, $171; fourth, $50.

Horses and jockeys—	Wt	PP	St	¼	½	⅝	¾	Str	Fin	Owner	Eq odds
BEAMING OVER [J. Smith]	105	3	3	4½	2½	2½	1½	1¹	ERBradley	5.26-1
PORT HARLEM [C. E. Allen]	111	5	5	3½	3½	3½	2½	2½	JCSmith	6.87-1
NEARBY [E. Benham]	102	2	6	7½	7½	6½	4½	3½	EHSande	9.70-1
VESTA [F. Shropshire]	102	5	4	2½	4½	4½	3½	4⁴	TJ&GHClay	1.04-1
SCARSDALE EDITH [L. Hardy]	105	4	7	6½	5½	5½	5½	5½	JBurns	16.65-1
SWEET GENEVIEVE [P. Neal]	102	7	2	1½	1½	1½	6½	6½	KeenelndStud	14.05-1
NIFTY NITE [J. Church]	102	6	5	5½	5½	5½	7	7	ThreeDStkF	76.60-1

Time, :24, :49 1-5, 1:14, 1:38 3-5. Two dollar mutuels paid: Beaming Over, $12.52 straight, $6.02 place, $5.54 show; Port Harlem, $7.06 place, $6.08 show; Nearby, $6.76 show. Winner, L. R. Bradley's ch. f., 3, by North Star III.-Bandello.

SIXTH RACE—One and one-sixteenth miles. Purse, $1,200. Three year olds and up. Maidens. Claiming. Net value to winner, $850; second, $200; third, $100; fourth, $50.

Horses and jockeys—	Wt	PP	St	¼	½	⅝	Str	Fin	Owner	Eq odds
ALAYER [H. Philpot]	110	3	7	4½	2½	1½	1½	1½	RosedaleSta	17.20-1
OTILLA [J. Redding]	101	9	1	7½	6½	4½	4½	2nk	LMSeverson	7.75-1
GRIFF [L. Martin]	103	6	4	3½	5½	2nk	3½	3½	Jones&Williams	6.60-1
MONICA NORINE [R. Cramer]	100	10	2	5½	4½	3½	3½	4⁴	JJCourhlin	*10.60-1
SHARON JW. Fronk]	115	14	14	13½	13½	12½	9½	5⁵	HOots	16.65-1
LUNAR BOW [A. Schenck]	100	8	9	9½	9½	8½	7½	6⁶	WRCoe	*10.60-1
BUBBLING ON [J. Dell]	105	12	8	8½	7½	6½	6½	7½	JFPierson	*10.60-1
BURMA MAID [R. Huff]	105	8	10	10½	10½	11½	10½	8⁸	WGYanke	32.30-1
AEROSAUTA [R. Reigle]	100	13	5	11½	11½	5½	5½	9⁹	Dixiana	3.35-1
REVEL [E. Benham]	105	15	9	8½	8½	7½	8½	10¹⁰	EHSande	56.47-1
GUY FRAZIER [L. Hardy]	110	9	3	2½	3½	10½	11½	11¹¹	JLow'stein	*10.60-1
FLASHES [D. Dubois]	111	2	12	12½	11½	8½	13½	12¹²	REMoser	4.40-1
EDNA DALE [V. Smith]	105	11	12	11½	12½	13½	12½	13¹³	CNFreem'n	*10.60-1
JODICK [J. Serio]	110	4	11	14	14	14	14	14	JFouter	*10.60-1
NEW FACE [P. Neal]		15	7	Left at post.					JSpencer	3.75-1

*Field. Time, :24, :48 4-5, 1:15 1-5, 1:40 4-5, 1:47 3-5. Two dollar mutuels paid: Alayer, $36.58 straight, $17.52 place, $20.04 show; Otilla, $9.28 place, $6.28 show; Griff W., $6.44 show. Winner, Rosedale Stable's b. c., 3, by War Cry-Narcotic.

SEVENTH RACE—One and one-eighth miles. Purse $1,800. Three year olds and up. Claiming. Net value to winner, $1350; second, $200; third, $100; fourth, $50.

Horses and Jockeys—	Wt	PP	St	¼	½	¾	Str	Fin	Owner	Eq odds
JAP LAC [F. Neal]	95	11	3	7½	7½	3½	1½	1¹	JSpencer	2.30-1
BALLROOM [E. Benham]	102	1	1	1½	1½	1½	2½	2²	RosedaleSta	17.15-1
REVOLVER [R. Reigle]	101	9	9	9½	4½	2½	3½	3³	VikingSta	9.70-1
ROSEATE II [T. Burns]	111	10	6	5½	5½	5½	4½	4⁴	MrsRFCar'n	21.05-1
FESTIVAL [J. Leyland]	111	6	8	8½	8½	6½	5½	5nk	LDOldham	11.90-1
DONNA MARY [V. Smith]	101	14	10	11½	11½	9½	8½	6⁶	CNFreeman	8.30-1
LADY BASIE [J. Meyer]	107	13	4	5½	9½	8½	7½	7⁷	BasilManSta	67.20-1
FIRE PROOF [H. Depresna]	108	15	7	6½	3½	4½	6½	8⁸	VSutro	4.10-1
CAPTAIN JONAH [R. Jones]	106	2	2	2½	2½	7½	9½	9⁹	ADSteele	*16.45-1
LUCKY NANCY [M. Austin]	99	7	11	10½	10½	10½	10½	10¹⁰	FrenchLSp	*16.45-1
ILLUSTRIOUS [C. Meyer]	104	5	14	12½	12½	12½	11½	11¹¹	Byrd&Hiatt	78.15-1
DESERT GOLD [A. Schenck]	101	8	5	4½	6½	11½	12½	12¹²	AJReffer's	*16.45-1
PAT FIELD [J. Redding]	101	12	15	15	15	15	13½	13¹³	FButter	*16.45-1
FAIR PLAY [H. Philpot]	111	8	13	13½	13½	14½	14½	14¹⁴	HELinberd	*16.45-1
SORREL [D. Dubois]	105	3	12	13½	13½	13½	14½	15	HPHeadley	*16.45-1

*Field. Time, :24 4-5, :49, 1:15 2-5, 1:40 4-5, 1:53 3-5. Two dollar mutuels paid: Jap Lac, $6.72 straight, $4.74 place, $3.86 show; Balroma, $12.42 place, $6.64 show; Revolver, $3.14 show. Winner, J. Spencer's c. h., 5, by Golden Guinea-Miss Fox.

Reigh Count to Arrive at Track Today

Reigh Count will reach Arlington Park early this morning for what may be his final appearance on any race track, next Saturday afternoon. It will be Reigh Count day at Arlington. In order to avoid traffic jams, Trainer B. S. Michell will move Reigh Count from Leona Farm to Arlington shortly after daybreak.

Reigh Count will be put through his paces over the Arlington course early tomorrow morning in order to get him acquainted with American tracks and limber him up for his first appearance under silks in Chicago.

The exercise tomorrow will be the forerunner of a daily program prior to the American champion's last public appearance. He will take to the track early in the morning. Reigh Count will have to be schooled to the American way of running, which is just opposite of that which he has been doing in England.

In addition to Reigh Count, Trainer Michell will van to Arlington Park othe horses of the Hertz stable which will include Gypsy King, Impropriety, Fair Ball, which accompanied Reigh Count to England as a training mate, Titter, My Brown Mouse and Ioulie. Some of these horses were purchased in England by Mrs. Hertz.

The demand for reserve tickets on Reigh Count day is heavy. Indications are that there will be another tremendous throng to watch the American champion parade and gallop.

Admiral Carey T. Grayson was an arrival from his home in Washington and he assumed his place in the stewards stand, replacing Major L. A. Beard, who departed for New York.

Jockey O. Laidley who rode Volt Meter in Monday's first race sustained severe contusions to his left leg as the result of having been crowded to the inner rail during the running of the race.

EMPIRE CITY RESULTS.

FIRST RACE—Purse $1,000, 2 year olds. 5½ furlongs.

Sweep Pic, 108 [Hale]	7-2	6-5	2-5
Salvers, 115 [Pascuma]		1-2	1-4
Disapproved, 113 [Rose]			5-2

Time, 1:08 2-5. Rodrack, Night Extra, Princetonian, ran.

SECOND RACE—Purse $1,200, claiming, 3 year olds and up, 5 furlongs.

Gold Mint, 110 [Rose]	7-10	1-2	Out
Aviator, 101 [Hale]		3-5	1-2
Black Patti, 96 [Bonner]			4-1

Time, :59 4-5. Bristol, Everlasting, Mary's Toy, Anita N., Hy Schneider, Peg's Pride, Prince Bulbo, Candy Pie, ran.

THIRD RACE—Purse $1,400, 2 year olds, 5½ furlongs.

Roughneck, 108 [Hale]	3-1	8-5	Out
Plucky Play, 106 [Rose]		3-5	1-2
Dedicate, 113 [Dudley]			4-1

Time, 1:08 2-5. King Pal, Fiddler, Long Run, Wild Waters, Chelys, Streamer, Jean Lafitte, ran.

†Coldstream stud entry.

FOURTH RACE—Purse $1,400, 2 year olds, 1 mile.

Grand Prince, 103 [Hale]	3-1	8-5	Out
Sofien, 107 [Rose]		1-2	1-4
Plumbago, 107 [Dudley]			4-1

Time, :49 1-5. Jean Valjean, Brown Brutus, Islam, Marian Goaler, Amsterdam, †Paran Laddie, ran.

†Keenland Stud entry.

FIFTH RACE—Purse $2,000, The Plaza handicap, 3 year olds and up, 1 1-16 miles.

Royal Julian, 113 [Rose]	3-1	8-5	Out
Black Beetle, 105 [Hale]		1-2	1-4
Golden Prince, 120 [Dudley]			4-1

Time, 1:47 3-5. Brown Flash, Big Chief, Lincoln Plaut, Star O' Mora, Chancellor, ran.

SIXTH RACE—Purse $1,300, claiming, 3 year olds and up, 1 1-16 miles.

Afterglow, 111 [Hale]	3-1	8-5	Out
Sanford, 106 [Rose]		1-2	1-4
Prince Ronald, 102 [Dudley]			4-1

Time, 1:48 3-5. Creek Indian, Mayor Walker, Double O, Lincoln Plaut, David L., Taistic Coot, Cuddle, General Clinton, Machete, Bill Seth, Irene, ran.

SEVENTH RACE—Purse $1,200, claiming, 4 year olds and up, 1 1-8 miles.

Royal Byrne, 109 [Hale]	3-1	8-5	Out
Miss Maryland, 100 [Rose]		1-2	1-4
Theo Bel, 109 [Dudley]			4-1

Time, 1:52 1-5. Goldfast, Frances Rock, Black Bart, Manolette, Eligible:

Firth of Tay, 105	3-1	8-5	Out
Honest John, 105		1-2	1-4
True Boy, 105			4-1

Time, 1:48 3-5. Ralph Hartenstein, Bill Henry, Porebec, Spanish Lay, Helen E., ran.

Weather clear; track fast.

EMPIRE CITY ENTRIES.

FIRST RACE—Purse $1,000, claiming, 2 year olds, 5½ furlongs:

Golden Prime ..... 115 | Murky Cloud 115
Gregory ..... 115 | Swatter 118
News Flashes ..... 108 | Chief's Warrior 108
Gnome Boy ..... 108 | Rouge Knight 108
Jodhpur 108

SECOND RACE—Purse $1,000, claiming, 3 year olds and up, mile and 70 yards:

Turk's Cap ..... 106 | Searington 113
Paulina L. ..... 113 | Spurz 113
Carlino ..... 113 | Spanish Princess 115
Goad ..... 108 | Othello 108
Zest ..... 108 | Sun Roman 113

THIRD RACE—Purse $1,000, claiming, 2 year olds, 5 furlongs.

West Drift 106
Magrel 113
Yanky 113
Perfect Time 106
Parnell Bound 113
Chatmore ..... 108 | Gay Fast 113

FOURTH RACE—Purse $2,000, claiming, 3 year olds, mile and 70 yards:

Laurie ..... 107 | Spanish 105
Count Palatine ..... 108 | Friar Cliff 103

FIFTH RACE—Purse $1,000, claiming, 3 year olds and up, about 6 furlongs:

Sturdy ..... 113 | Bella K. 101
Autumn Bloom ..... 110 | Northampton 113
Over ..... 116 | Irish 116
Mote ..... 116 | Florinassa 116
Old Dutch ..... 110 | Peter 113

SIXTH RACE—Purse $1,000, claiming, maiden 3 year olds and up, mile and 70 yards:

Rio Rita ..... 105 | Carrier 105
Punishment ..... 110 | Whitehall 110
Manager Evers ..... 110 | Spurn 110
Dark Screen ..... 106 | Coquettish 100

Weather clear; track fast.

TRAIN FOR CHANNEL SWIM.

DOVER, England, July 22.—(AP)—As part of their training to swim the English channel, the Zittenfeld twins, Bernice and Phyllis, entered the water this morning on the swim to Ramsgate, a distance of 20 miles. Their trainer, Billie Kellingley, expressed confidence they would establish a new world record for the distance.

News from the Race Tracks

ARLINGTON PARK ENTRIES:

FIRST RACE—Purse $1,200, maiden 2year olds, 5 furlongs.

Ms. Call ..... 114 | Banner Bright 114
Nurse ..... 114 | Top Hattie 114
Jessie Lillard ..... 114 | Fluvey 114
Long Lashes ..... 114 | Miss Elizabeth 114
Primeval ..... 114 | Eligible:
Violin ..... 114 | Water Lily 114
Myra Mede ..... 114 | Cabin 114
Run Stroke ..... 114 | Elstar 114
Silk Legs ..... 114 | Billie Dirk 114
Kelly's Pride ..... 114 | Elkes 114

†Darden-Branham entry. ‡Willing-Hancock entry. ||Dudley-Hayes entry.

SECOND RACE—Purse $1,200, claiming, 3 year olds and up, 5 furlongs.

Gold Mint ..... 110 | The Padre 104
Aviator ..... 101 | Smith's Sir Edward 101
Black Patti ..... 96 | Honeyman 102
Bristol ..... 110 | Cash Pay 102
Everlasting ..... 110 | Eligible:
Mary's Toy ..... 96 | Linda 99
Anita N. ..... 100 | Captain J. S. 99
Hy Schneider ..... 110 | Jim Basil 114
Peg's Pride ..... 99 | Maxiva 99
Prince Bulbo ..... 105 | Golden Canopy 99
Candy Pie 114

THIRD RACE—Purse $1,400, 2 year olds, 5½ furlongs.

Roughneck ..... 108 | Fiddler 118
Plucky Play ..... 106 | Labor 113
Dedicate ..... 113 | Long Run 108
King Pal ..... 108 | Wild Waters 108
Dalloden ..... 108 | Chelys 105
Jean Lafitte ..... 108 | Streamer 108

†Coldstream stud entry.

FOURTH RACE—Purse $1,400, 2 year olds, 1 mile:

Grand Prince ..... 103 | Islam 107
Sofien ..... 107 | Marian Goaler 105
Plumbago ..... 107 | Amsterdam 110
Jean Valjean ..... 112 | †Paran Laddie 107
Brown Brutus 112

†Keenland Stud entry.

FIFTH RACE—Purse $2,000, The Plaza handicap, 3 year olds and up, 1 1-16 miles:

Royal Julian ..... 113 | Brown Flash 106
Black Beetle ..... 105 | William 107
Golden Prince ..... 120 | Star O' Mora 104
Chancellor 101

SIXTH RACE—Purse $1,300, claiming, 3 year olds and up, 1 1-16 miles:

Afterglow ..... 111 | Creek Indian 109
Sanford ..... 106 | Mayor Walker 98
Prince Ronald ..... 102 | Double O 102
Royal Manager ..... 109 | Lincoln Plaut 108
David L. ..... 109 | Eligible:
Taistic Coot ..... 103 | Spectre 98
Cuddle ..... 103 | Big Chief 106
General Clinton ..... 107 | Toney Joe 105
Machete ..... 101 | Superlove 98
Bill Seth ..... 107 | Fire Under 107
Irene 107

SEVENTH RACE—Purse $1,200, claiming, 4 year olds and up, 1 1-8 miles:

Goldfast ..... 104 | Miss Maryland 100
Frances Rock ..... 100 | Theo Bel 109
Black Bart ..... 113 | Gold Handle 110
Manolette ..... 105 | Firth of Tay 105
Eligible:
Honest John ..... 105 | Frightful 111
True Boy ..... 105 | John Johnson, Jr. 110
Ralph Hartenstein ..... 105 | Sobros 105
Bill Henry ..... 105 | Sandy Lady 104
Porebec ..... 106 | Spanish Lay 110
Helen E. 106

Weather clear; track fast.

$46.05
Round Trip to
NEW YORK
Every Saturday
July and August
30 Days Return Limit
For reservations and full details address
C. A. ASTERLIN,
Asst. Gen'l. Pass. Agt.
327 So. La Salle St., Chicago, Ill.
Telephone Wabash 2780
or Consult Ticket Agents
NICKEL PLATE ROAD

RACING TODAY



SPECIAL TRAIN for CONVENIENCE of MEMBERS of BOARD of TRADE AND THE STOCK EXCHANGE

At the request and for the accommodation of Members of the Board of Trade and the Stock Exchange a new race train has been added to the schedule. This train leaves the North Western station in Chicago at 2:15 P. M. daylight savings time, arriving at Race Track about 2:45.

How to Reach Arlington Park

Chicago & North Western R. R. Station at Madison and Canal Sts. Special Race Trains. Regular Days—4 trains. Sundays—10 to 12 trains. Also regular suburban trains—apply at station.

Round Trip Fare $1.00
First train ..... 12:05 Daylight Savings Time
Last train ..... 1:35 Daylight Savings Time

By electric line take Skokie Valley cars on the North Shore Electric to Dempster St. (Niles Center) and Auto Bus to track.

MOTOR ROUTES

Dempster, Mannheim, Ballard, Rand, River, Milwaukee or Waukegan Roads to Northwest Highway; thence north to Arlington Park. Arlington Park is one mile west of Arlington Heights, 5 miles northwest of Des Plaines, 10 miles northwest of Park Ridge on the Northwest Highway.

Motor Bus service from Lawrence and Milwaukee Avenues, from 12:45 on—$1.00 Round Trip.

Yellow Cab service from the Loop $6.00 one way and $10.00 round trip for 5 passengers.

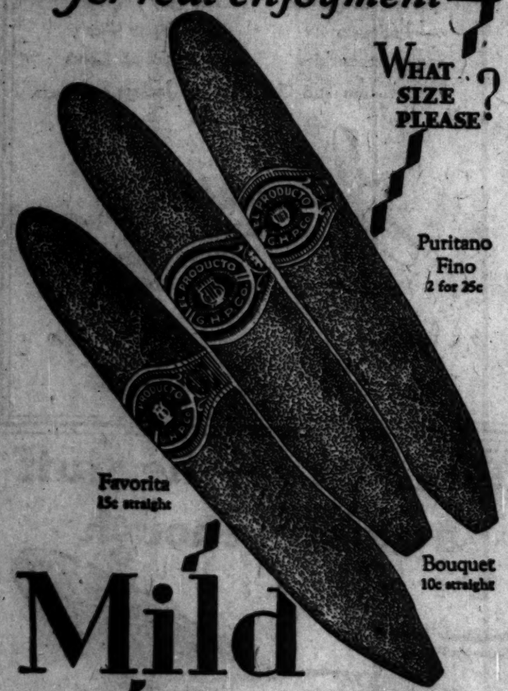
SEVEN RACES DAILY ..... Rain or Shine
FIRST RACE 2:15 P. M.
General Admission to Grounds and Grandstand $2.20

AMERICAN NATIONAL JOCKEY CLUB, INC.
646 N. Michigan Ave. Phone Whitehall 6388.
Race Track, Arlington Heights, Ill.

ARLINGTON

SUBSCRIBE FOR THE CHICAGO TRIBUNE

EL PRODUCTO
for real enjoyment



Mild

If it's real enjoyment you want from your cigar—mild, even-burning, soul-satisfying enjoyment—then depend on El Producto. Its quality never varies.
Priced at 10c to 25c
G. H. P. CIGAR CO., Inc. Phila., Pa.

Distributor: Clarence Hirschhorn Co.
217-219 W. Randolph St., Chicago

Sale of SPALDING
Tennis Rackets!
30%—or more—off

Look at these bargains! All new rackets. All perfect rackets. All Spalding rackets. And all at discounts of 30% or more!

The "ACE" Combination

Ace Racket	worth $5.00
3 Spalding Balls	worth 1.25
Racket Cover	worth 1.50
Total Value	$7.75

All yours for only $5.85

The "VICTORY" Combination

Victory Racket	worth $7.50
3 Spalding Balls	worth 1.25
Racket Cover	worth 1.50
Total Value	$10.25

A great value at $7.85

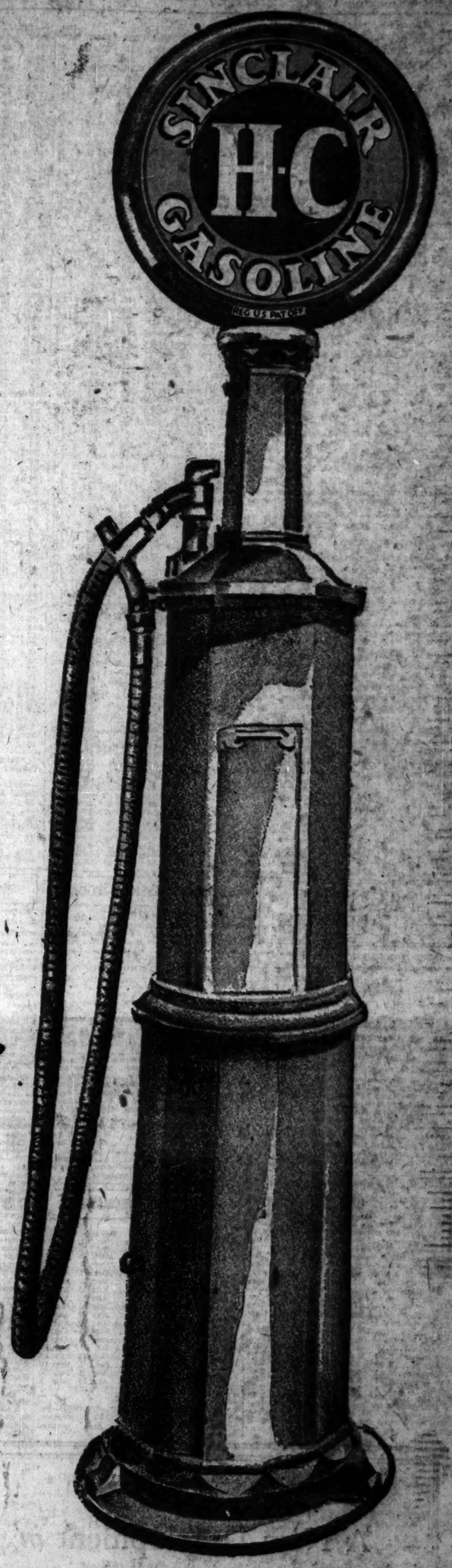
Lakeside Rackets	Were	$ 4	Now	$2.70
Ardmore Rackets	"	$ 5	"	$3.35
Nassau Rackets	"	$ 6	"	$3.95
Domino Rackets	"	$ 7	"	$4.65
Rally Rackets	"	$ 8	"	$5.45
Volley Rackets	"	$ 8	"	$5.45
Royal Rackets	"	$10	"	$6.95
Arrow Rackets	"	$10	"	$6.95

A. G. Spalding & Bros.
211 South State Street
Store closes 1 P. M. Saturday during July and August.

Introducing the New Arrow with Limousine Observation Car

Stop FOR THE GAS THAT Stops Knocks!





. . . and get your Share of the Pleasure!

IF you do the driving, you're certainly entitled to a good time, too. And you *will* have a good time behind the wheel if you use H-C, the remarkable gasoline that puts more fun into driving because it keeps out so many annoyances. Sinclair H-C Gasoline gives High Compression performance in any type of engine, new or old—and it will never disappoint you.

Stops knocks in your engine—even when you're climbing a hill! No stubbornness in low gear—no laziness in high gear!

H-C runs your engine cooler, reduces vibration and lessens strain, gives better combustion and allows your engine to operate at its maximum compression and deliver its full power under all engine conditions—in any weather. H-C is all gasoline—nothing added. Try it for superior engine performance and Highway Contentment wherever you see the Sinclair H-C Pumps . . . *go over the hill in high!*

• Pennsylvania
MOBILINE
MOTOR OIL
For those who prefer a Pure Pennsylvania Grade Motor Oil

SINCLAIR H-C GASOLINE

CHICAGO STOCK TRANSACTIONS

Monday, July 22, 1929.
Sales today 324,500
Year ago 71,000

Monday, July 22, 1929.
Total, 1929 34,294,300
Previous year 14,853,040

1929 High	1929 Low	Div.	Yld. pct.	Bid.	Asked.	Description	Sales.	High.	Low.	Close.	Net chge.
130	86	3.2	4.6	137		Acme Steel	100	125¼	125	125¼	+ ¼
43¾	38½	0.2	0.6	37½	40	Adams Mfg Co	100	37½	36½	37½	+ ½
25½	15¾	...	...	18½	19	Adams Ray	200	15¾	15¾	15¾	+ ¼
81¾	49¾	5.0	7.0	72	77	Allied Products Co	700	72	70¼	70½	— ½
57½	29¾	...	...	42½	43	Allied Motors Ind	600	43	42	43	....
65	40¾	7.2	10.1	64½	65	Do pfd	1,000	65¼	64½	65¼	+ 1¼
53	28	2.8	6.0	46¾	48¾	Allied Packers cv pfd	250	51	46¾	48¾	+ 1¾
42½	26	2.4	7.9	30	40	†Am Colortype	100	30½	30½	30½	....
31	21	1.3	5.1	27½	28	†Am Comwlth Pow A	650	28½	27½	27½	— ½
58	34	4.8	8.3	53½		Ainsworth Mfg	200	58¾	58	58	+ ¾
3	1½	...	1¼	2¾		Do 1st pfd	400	1½	...	1½	— ¼
27½	9	14.0	13.1	13½		Am Hydro Tel Secrs	3,200	13	11½	12¾	+ 1¼
16	11	...	11	11½		Am Service	900	11½	11	11½	+ ¼
47½	31	3.2	4.1	41½		Art Metal Wks	1,850	43	40¾	41	— 1¾
54½	43½	3.5	...	53		Ass Apparel	100	53	53	53	....
30½	20	2.7	10.8	26½		†Asso Tel Co	4,000	27¾	25¾	25¾	— 1¾
61¾	48	5.8	8.8	58½		Asso Inv	150	59	58	59	— 1
60	50	4.4	8.0	54½	57	Atlas Stores	1,850	55	55	57	— 1
400	131¾	1.0	0.2	250		Auburn Auto	1,250	385	380	385	+ 8
28	18	...	3.2	26		Blume Inc	400	25¾	25	25¾	+ ¾
67	35	4.4	8.5	50		Bastian Blessing Co	600	57	55	55	— 2
26	16	0.1	0.4	21½	23	Baxter Laund	1,200	23	21¾	22	....
100	78	6.0	7.6	78		Beatrice Creamery	100	79	78	78	— ¾
38¼	27	7.0	19.5	35½		Bohn Mfg Co	125	36	35¾	35¾	....
102	75¾	2.1	2.1	96½	97	Beedix Aviation	41,150	102	96½	97¾	— 4
152	94½	3.5	3.6	108½	109	†Borg Warner	4,500	115	108½	109	— 6
45	35	5.8	13.3	43	45	†Boria Virtue Corp	350	44	43	43¾	+ ¾
20½	20	2.0	9.8	20½	25½	Bosch & Sons	350	25	25	25	....
26	9	...	0	9½		Bright Star Elec A	150	9½	9	9	....
18	4¼	...	...	4¼		Do B	100	4¼	4¼	4¼	....
36¾	22	2.7	8.3	32½		Brown Fence&W Co	2,300	33	32½	32½	+ 1½
37	20½	1.2	5.7	21		Do B	250	21¼	21	21¼	+ ¼
77	41	3.5	7.7	50		Brunswick Co	750	77	67	77	+11
32	28	...	30½	32		Bulova Watch Co	650	33	31½	31½	+ ½
45	25½	4.0	20	30¾		Butler Bros	700	30¼	29¾	30	+ ¼
49	33	4.4	14.5	46½		Campbell W C Fdy	800	47¾	46¾	46½	+ ½
21½	19	7.5	20.4	20¼		Canada Cons pfd	50	20¼	20¼	20¼	— ¼
56¾	43½	4.8	8.5	55½	57	Case Mfg Corp	350	56¾	56	56	....
31	22	6.7	30.4	22		Cent Dairy Prod A	275	31¼	30¾	31¼	+ 1
31½	24	6.2	25.4	24		Cent Ill Pub Ser pfd	250	26¾	25¼	26¾	+ ¾
47¼	35	3.7	7.9	46¾		Cent Pub Ser A	100	48¾	46½	46½	....
120	75	2.9	2.5	114	115	Cent S W Util	800	120	114	114	— 4½
102	100	6.9	6.8	101	101½	Do prior pfd	200	102½	102	102	+ ¾
98¾	94	7.3	7.5	96¾	97¾	Do pfd	200	96¾	96¾	96¾	— ¾
20¾	13¾	...	...	19¾	20	Chain Prod Corp	100	19¾	19¾	19¾	— ¼
59¾	46¾	4.8	9.4	51	53	Chain Belt	350	53	52	53	+ 3½
44¾	18	...	2.1	41¾	42	Chi Corp	12,600	43¾	41½	42	— 1
58¾	44	5.2	9.1	51½	53½	Do pfd	6,400	53½	51½	51½	— 1¾
28	25¾	2.4	9.5	31¾	32	Chi Yellow Cab	550	32	31	32	+ 1
32	24	4.8	30	32¼		City Radio Stores	550	33½	32½	33	+ 1
34¾	6¾	...	7½	8¼		Clab Aluminum	100	7¾	7¾	7¾	— ½
80	55	7.2	...	55		Coleman Lamp & Sh	100	55	55	55	— 1
245	210	2.3	...	...		Commonwealth Edison	660	345	340	340	— 3
50	35	1.0	2.8	50¾	52¾	†Commonwlth Util Corp	200	50½	50½	50½	+ 1½
30	25	...	...	27¼	27¾	Cons Material Corp	100	27½	27½	27½	— ¼
55	40	3.0	4.3	44¾		Do pfd	350	44½	44	44½	— ¼
23¾	23¾	9.5	31.5	32		Community Tel Co	400	23¾	23¾	23¾	— ¼
150	125	10.0	7.9	126		Consumers Co	150	126½	124½	126½	+ ½
6¼	3	...	...	4		Do war	350	4	4	4	....
48	44¾	3.8	8.0	47	48	Crane Co	400	48	46¾	48	+ 1¾
24	22	...	2.1	23¾	24¼	Curtis Lighting Co	150	24¼	24	24¼	+ ¼
27	28¾	2.8	9.8	28	32¾	Curtis Mfg Co	150	28¾	28	28¾	....
23½	19	6.5	28	23¼		Ken Rad Tube Co	1,800	24	23¾	23¾	— ¾
52¾	50½	6.7	13.2	51¾	53	Ken Util Jr pfd	100	51¾	51¾	51¾	....
58	40	7.1	17.4	41	43	Keystone S & W	200	42	41¼	41¼+	¼
46	40	8.5	21.1	40	42	Leath & Co pfd	100	41¼	41¼	41½+	¼
11½	10¾	...	12.9	12¾		Libby-McNeill	200	12¾	12¼	12¼	— ¼
26½	20	7.1	32	22	25	Lincoln Printing Co	2,000	25	22¼	24½+	1½

1929 High	1929 Low	Div.	Yld. pct.	Bid.	Asked.	Description	Sales.	High.	Low.	Close.	Net chge.
54	42	6.0	12.5	42	44	Do pfd	500	43½	42½	43½	— ½
38½	23	5.7	15.3	33¾	34	Lion Oil Ref	800	34½	33	34	— 1
30	20	8.7	23	23	24	Lynch Glass Mach	100	23	23	23	....
23¾	9¼	...	9	9	9¾	Meadows Mfg	350	9¾	9¼	9¼	— ¼
42	37	6.3	14.9	40	41¾	†Mapes Cons	400	41	40	40	— ¾
33½	18	10.0	.....	.....	19¼	Marks Bros Thea cv pf	50	19¼	19¼	19¼	— ¼
32	20	4.0	21.1	31½	33½	Mar & Mfg A	10,400	33½	31½	32	— ½
35½	25	8.7	27	27½		Mid Cont Laundi	2,100	27½	25½	27½+	2
311	157¾	7.5	309	310		Middle West Utilities	4,800	315	309	309	....
116	98	5.2	114	115		Do 6% pfd	400	115	114	114	....
130	119	6.2	129			Do prior pfd	150	129½	129	129½	....
45	36	...	38	38½		Minn-Moline Pow	850	38¼	38	38	— 2
165	104	1.5	.....	.....		Monsanto Chem new	300	78½	78½	78½	....
74	48	3.3	.....	.....		†Modine Mfg	1,600	74½	73	74	....
51½	20	...	23	.....		Morgan Litho	50	23½	23½	23½	— ½
42½	27¾	...	30½	30¾		†Mo-Kas Pipe Line	1,000	31	30½	30½	— ½
31	15	6.7	22¾	23		Muncie Gear A	6,450	23½	22¼	23	— ¼
50	10	...	10	11		Do B	150	10½	10½	10½	....
36½	23	7.4	26	27		Muskegon Mot Spe	150	27	26¾	27	....
76¼	58½	5.1	58	59		Nachman Spring	350	59	58½	59	....
17½	14½	5.8	15¼			Nat Trm pt paid	100	17	16¾	17	+ 1
64	40	5.1	53	55½		Nat Battery Co	500	55½	52	52	— 3¾
45¾	25	...	45	45½		Nat Sec Inv Co	4,100	45¾	45	45¼	— ½
118	97	5.1	115	118		Do cctfs	200	117¾	117¾	117¾	— ½
49¾	27	3.8	47	47½		Nat Elec Pow A	4,900	49¾	47½	47¾	— 1¾
5¾	2¾	...	2¾	3		National Leather	100	2¾	2¾	2¾	....
56	39	4.4	44	45		Nat Standard	350	45	44	45	+ 1½
58¾	32¾	3.7	55	56½		Noblett Sparks	2,000	56½	55	55	— 2¾
70	46	5.3	48½	49½		North Am Car	250	48½	48	48½+	¾
26	18½	7.2	21¾	21½		No Am Gas	100	21¾	21¼	21¾+	¾
36¾	36	3.6	36	36¼		N & S Am Cork A	100	36	36	36	....
28½	21½	4.8	27¼	27½		Pac Pub Ser A	350	27½	27¼	27½	....
24¾	24½	....	24½	24¾		Parmelee Trans Co	200	24½	24½	24½	....
99¾	96	....	99¾			Peabody Coal pfd	100	99¾	99¾	99¾	— ¾
24¾	20	6.8	21¾	22		Penn Gas & Elec	350	23¾	22	22	....
58	46	4.4	52¾	53½		Peoples Lt & Pow Co	800	53½	53¾	53¾	— ¾
63¼	45	3.2	59	61		Perfect Circle	200	60	59½	59½	— 1¾
36	22½	5.7	35	35½		†Poor Co	900	36	35	35½	— ¼
71¾	50	3.7	67	69		Polymet Mfg Co	150	68¾	67½	67¾	— 1¾
75	58	1.4	61	62		Pines Winterfront	1,450	70	66½	66½	— 3
330	205	2.4	325	330		Public Service	25	325	325	325	+ 2¾
335	205	2.4	325	330		Do no par	103	330	324	324	+ 2½
46¾	37¼	1.8	43	43¼		Q R S De-Vry	300	46¾	43	43¾	....
36	32	5.7	35¼	35½		Rath Packing Co	150	35½	35¾	35¾	— ¼
51¾	33	3.3	61	....		Raytheon Mfg	50	61	61	61	— 1
30¼	20	6.3	23	24		Reliance Mfg	50	24	24	24	....
46	37	4.4	45	46		Ryerson Joseph T	1,200	46	45½	46	+ ¾
32	27	5.1	30½	31		Sally Frocks Inc	200	31½	31	31	— ½
56½	44	6.7	52	....		Saunders C A pfd	150	52	52	52	....
90	63	2.6	77	78		Sheffield Steel	200	77	77	77	— 1
44½	21½	4.3	35	35½		Sonatron Tube	2,650	36¾	35½	35½	— ½
36½	26	...	34	34¼		Stand Dredge	4,300	35	33¾	34½+	¾
41	28	5.4	36¼	37		Do cv pfd	950	37	36¼	37	....
36	30¼	6.3	31	31¾		Sterling Mot Truck	300	31¾	31	31¾	....
40	16½	....	23	23¼		†Steinite Radio	1,600	24¾	22¼	23½	— ½
27	13½	....	15¾	16¾		Studebaker M O	250	16¾	15¾	16¾	— ½
30	22½	2.0	24½	25		Do A	300	25	24½	25	....
74	50	5.1	62	63		†Super Maid Corp	1,950	33	32	32½+	½
140	124¾	6.2	128	128¾		Swift & Co	300	129	128	128	— 1
37½	30¼	6.0	33½	34		Swift Intl	100	33½	33½	33½	....
28½	19	....	19	21		Tenn Prod	200	20	20	20	— 1
39½	26	6.1	32½	33		Time-O-Stat Control	450	33	32	33	....
62	44½	7.5	47	48		Thompson [J R]	150	48	47¾	47¾	— ¼
37½	25	6.1	31½	32		Unit Corpor pfd	600	32¾	31½	32	— 1
40½	27¾	1.9	31	....		Unit Light & Pow A	100	31	31	31	+ 3
44	38	....	43	44½		Unit Pw Gas W Cor	500	44	44	44	+ 1½
42¼	20	7.9	25¼	25¾		Unit Reproducer Corp	50	26	26	26	....
76	55	2.2	71	71½		U S Gypsum	800	71¼	70¾	71	— ¼
66	42	...	63	64		Do pt paid	100	63½	63	63	— 1
141	22½	....	29¾	30		U S Radio & Televis	2,250	32	29	29	— 1
27	14¼	8.0	15	16		Utah Radio Prod	100	15¾	15½	15¾	....
40	20¼	....	37¼	38		Util Ind Corp	24,000	40	37¼	37¾	— ½
43½	25	3.7	40½	43		Do pfd	7,500	43¾	40¾	40½	....
33	27½	....	32½	33		Util Power & Light	350	33	32½	32¾	— ¼
37	19	9.6	27	28		†Van Sicklen Corp	300	27½	27	27	— 1½
17	15	....	15¾	16½		Viking Pump Co	50	16½	16½	16½	....
32	29	8.0	28	30		Do pfd	100	30	30	30	....
29½	16¼	....	28	29		Vychel Corp	450	29¾	28¾	29¾	+ 1
36	26	7.9	31	31½		Do cv pfd	50	31¾	31¾	31¾	— ⅝
210	161	1.7	170	180		Waukesha Motors	60	175	175	175	....
65¾	37	3.6	55½	58¾		Wextark Stores	5,300	57½	55	55¾+	1½
72¾	43	3.9	69	70		White Star Ref	2,000	70	69¼	69¼	— 1½
32½	21¼	....	25	26¼		Yates Mch	50	25¼	25½	25½	— ¼
62½	28	4.2	47¾	48		Zenith Radio	4,850	49¾	47¼	48	— ½

*Ex dividend. †Pays extra dividend. ‖Ex rights. ‡Pays stock dividend also. ¶Pays dividend in stock. §Dividend not yet announced.

BONDS.

1929 High	1929 Low	Sales.	Issue	High.	Low.	Close.	Net chge.
85	77⅞	$7,000	Chi Rys 1st 5s ctfs 1927	79½	83½	83½+	½
79	60	4,000	Do series A 1st 5s 1927	69½	69½	69¾	¼
69	41½	1,000	Do B 1st 5s 1927	56	56	56	....
101⅝	100½	10,000	Comm Edison 1st 5s 1953	100⅝	100½	100⅝	— ⅛
101	100	130,000	Gen Thea 6s cv deb 1944	100½	100½	100½	....
98	90	2,000	Petitbone Mul 6s 1938	90	90	90	....
95¾	87	1,000	Std Tel 5½s 1943	87	87	87	....
99⅝	97	1,000	Yaarab Temple 6½s 1948	97	97	97	....

ENTIRE BLOCK ON SOUTH SIDE TO HAVE FLATS

Alexander McKeown Buys Vacant Tract.

BY AL CHASE.

Alexander F. McKeown, who lives at 4850 Drexel boulevard, yesterday purchased the entire block of property bounded by 55th and 56th streets, Calumet and South Park avenues, from John F. Cella and others for an undisclosed all cash consideration. It is understood he will improve the entire block with apartment buildings. Tentative plans call for six flat buildings on the inside lots with a twenty-four apartment structure on each of the four corners.

The entire block is zoned for apartment buildings. Work is scheduled to start on the Calumet avenue frontage first, with the balance of the construction to get under way probably next spring. Mr. McKeown's two sons, Alexander F. Jr. and John McKeown, and his brother, James McKeown probably will be the builders of the proposed apartments.

No Architects Selected.

S. Charles Iversen & Co. were brokers for the sellers and E. B. Shogren & Co. represented the buyer. Mr. Shogren pointed out that the deal was significant from the fact that this is Mr. McKeown's first large venture in the district. He has been a heavy owner in loop properties. He has not yet engaged an architect for the development of the block just purchased.

The Shell Petroleum corporation has leased from Alice E. and Alexander E Lookholder the northeast corner of Chicago and Ridgeland avenues, Oak Park, 50x125 feet, for ten years from June 15, 1929. The term rental is $43,800.

Plan Edison Substation.

The Commonwealth Edison company bought from Mary K. Frazer the 101x124 feet at the southwest corner of Narragansett and School street as a site for a substation. Ward T. Huston & Co. were brokers.

Details of the lease of the 500x111 at the northeast corner of East Huron street and Fairbanks court to the Yellow Cab company were disclosed yesterday at the county recorder's office. Northwestern university receives $32,200 annually beginning March 26, 1933, for a ten year term.

FINANCIAL NOTES

Offering is made of $3,370,000 of the Erie Railroad company equipment trust of 1929 4½ per cent certificates by a syndicate. The issue is to be dated Aug. 1, 1929, maturing in installments of $279,000 semi-annually from Feb. 1, 1930, to Aug. 1, 1944, inclusive, and is priced to yield from 6 per cent to 5.15 per cent, according to maturity.

Strond & Co. and E. H. Rollins & Sons will offer shortly an additional issue of $3,000,000 6 per cent debentures, series "A," due 1948, of the Intercontinents Power company. Intercontinents Power was organized to acquire, operate, and participate in the ownership of public utilities properties in South America and other countries.

Watson & White have purchased 14,000 shares of the Foster Wheeler corporation no par common stock and will offer it publicly. The authorized capitalization of the company consists of 35,000 shares of $7 cumulative convertible preferred no par stock and 300,000 shares of no par common.

General Theatres Equipment, Inc.

Common Stock

Voting Trust Certificates

Listed on Chicago Stock Exchange

General Theatres Equipment, Inc., will control the following companies:

International Projector Corporation
National Theatre Supply Company
Grandeur, Inc.
Mitchell Camera Company
J. E. McAuley Manufacturing Company
Hall & Connelly, Inc.
The Strong Electric Company
Ashcraft Automatic Arc Company
Theatre Equipment Acceptances Corporation

These companies constitute a complete unit for the manufacture, installation, servicing and financing of all types of equipment and supplies used in the operation of motion picture and general theatres. This group has been identified with the perfection of apparatus which not only projects length and breadth but gives the illusion of depth, the development of the sound movie and similar improvements.

The adaptation of motion picture theatres to these new types of equipment and the ever-increasing uses for motion picture in industrial and educational fields indicate continuing prosperity for these companies.

CIRCULAR ON REQUEST

PYNCHON & CO.

Members New York Stock Exchange

112 West Adams Street Chicago

New York Milwaukee London Liverpool Montreal

ARRIVAL OF BUYERS

Buyers may register in this column by telephoning Superior 0100, by mailing in advance notice, or by filling out blanks at their disposal in The Tribune's Public Service Office, 1 South Dearborn street.

PUEBLO, Colo. — Crews-Beggs: W. D. Young, merchandise manager; Miss Morrissey, millinery; 318 West Adams street (Sherman Brothers company).

THE FOLLOWING BUYERS registered at the office of the Chicago Market associates, 311 West Jackson-blvd.: Riverside, Cal., House's, Inc.-Miss Gertrude Combs, junior dresses; Portland, Ore., Meier & Frank, S. Sec., millinery, Mrs. J. B. Loveland, sportswear, John C. P. Edwards, millinery, Mrs. M. E. Mercer, misses and women's ready to wear; Miss Blagfuss, junior and children's ready to wear; Mitchell, S. D., Individual Dress Shop, Miss E. Robbins, misses and women's dresses; Street, S. D., Sadie M. Lee Store, Miss Sadie M. Lee, all ready to wear.

SUGAR.

NEW YORK, July 22.—(AP)—SUGAR—Raw was firmer today, with prices 1-16c higher, or at 4.08c for spots, duty paid. Advices from Cuba stating that President Machado would sign the decree abolishing the single selling agency, to become effective on Aug. 1, seemed to restrict offerings from that quarter. Sales were 40,000 bags of Cuban and 14,000 bags of Philippines to a local refiner at 4.08c duty paid. Futures were firmer, reflecting the advance in the spot market and the Cuban reports that the single selling agency would be abolished on Aug. 1. The market closed 2 to 6 points net higher. Approximate sales 75,000 tons. Prices follow:

	Open.	High.	Low.	Close.	Prev. close.
July	3.17	3.24	3.17	3.23	3.17
September	3.29	3.37	3.28	3.35	3.29
October	3.30	3.38	3.30	3.36	3.30
December	3.33	3.38	3.33	3.38	3.32
January	3.33	3.35	3.33	3.34	3.32
March	3.29	3.41	3.29	3.39	3.37
May	3.40	3.57	3.40	3.55	3.43

Refined was unchanged today at 5.30c for fine granulated, but advances of 25 points were announced for tomorrow, which would bring the list price up to 5.50c for fine granulated.

BUSINESS SESSIONS TODAY

CONVENTIONS.

American Train Dispatchers Assn.....
.....Edgewater Beach
Columbus Mutual Life Insurance Co.....
.....La Salle

MEETINGS

American Smelting and Refining Co.....
.....Edgewater Beach
Association of Telegraph Dept., Employes Pennsylvania road.....Bismarck
Chicago Newspaper Carriers' association.....Congress
Delmer Brunner and Mason.....Bismarck
Form Fit company.....Stevens
W. E. Long company.....Edgewater Beach
Maryland Casualty company.....Stevens
Maloo Truck Distributors.....Stevens
Monday Milkmen's conference.....La Salle
Radio Manufacturers Assn.....Palmer house
Steel Venders.....Bismarck
Building Cleaners Contractors Assn.....Morrison
Chicago Laundry Owners Assn.....Congress
Chicago Paper Assn.....Bismarck
Chicago Tent and Awning Mfrs. Assn.....Morrison
National Used Cars Market Report.....Congress
Rome Cable company.....La Salle
J. C. Simpson, Inc.....Palmer house
Ventilating Contractors Assn. of Chicago.....Bismarck
Compiled by the convention bureau of the Chicago Association of Commerce.

DIVIDENDS DECLARED

Stock. rate.	period.	Payable.	Stock of record.
Armour 7% pfd	1¾ q....Oct	1	Sept 10
Do of Del pfd	1¾ q....Oct	1	Sept 10
Bucyrus Erie, 25c	q.....Oct	1	Aug 28
Do pfd, $1.75	q.....Oct	1	Aug 28
Do pfd	1¾% q....Oct	1	Aug 28
Butler Bros., 50c	q.....Aug 15		July 31
Gen Refract, 75c	q.....Aug 25		Aug 12
Do, 50c	ex.....Aug 25		Aug 12
Hollinger Cons. Gold, 5c	mo.Aug 12		July 30
Ky Utilities, pfd, 1¾	q.....Aug 1		Aug 20
McKesson & Robbins, 50c	q.Aug 10		Aug 7
Do pfd, 87½c	q.....Sept 15		Aug 31
Material Serv, 60c	q.....Sept 1		Aug 15
Monroe Ch. new, 31¼c	q.Oct 1		Sept 14
Do, 1¾	q.....Oct 1		Sept 14
Nor Am Pr pfd, 1¾	q.....Oct 1		Sept 10
Sullivan Pack, pfd, 2½	q....Aug 1		July 20
Parker Pen, 62½c	.....Aug 15		Aug 1

RUBBER.

NEW YORK, July 22.—(AP)—RUBBER—Futures closed firm: July, 20.80c; September, 21.40c; December, 22.40c. Spot smoked ribbed, 21½c.

MONEY AND EXCHANGE

Money in Chicago firm at 6½@7 per cent on collateral. Commercial paper, 6@6½ per cent, 6@7 per cent over the counter. Bankers' acceptances, 5¼@5½ per cent. Chicago clearings yesterday were $93,100,000 compared with $103,300,000 a week ago and $98,500,000 a year ago. New York clearings were $608,000,000.

NEW YORK MONEY MARKET.

NEW YORK, July 22.—(AP)—Call money easier; 7 per cent all day. Time loans steady; 30 days, 7¼@8; 60-90 days, 6½@6⅝; 4-6 months, 7¼@8 per cent. Prime commercial paper 6 per cent. Bankers' acceptances steady; 30 days, 5¼@5⅜; 4 months, 5⅝@5¾; 60-90 days, 5¼@5⅜; 5-6 months, 5⅝@5¾ per cent. Bar silver 53½c; Mexican dollars, 40c.

FOREIGN EXCHANGE.

Closing foreign exchange in amounts of $2,000 and over between banks as quoted by the Continental Illinois Bank and Trust company.

London—	July 22.	July 20.	Wk. ago.	Yr. ago.
Cables	485.37	485.12	485.06	486.16
Checks	484.87	484.62	484.56	485.66
Paris—				
Cables	3.91⅞	3.91⅞	3.91¼	3.91⅛
Checks	3.91⅞	3.91⅛	3.91¼	3.91⅛

The following quotations are for checks:

Italy	5.23¼	5.23¼	5.23	5.23¼
Belgium	13.90½	13.90	13.90	13.88½
Swiss	19.24½	19.23½	19.23½	19.25½
Holland	40.92½	40.13½	40.16	40.38¾
Denmark	26.65½	26.64¼	26.64	26.73½
Sweden	26.81½	26.79¾	26.80½	26.76½
Norway	26.65¼	26.65	26.65	26.66¾
Spain	14.58	14.57½	14.51	16.61
Germany	23.83¾	23.83¾	23.83¾	23.87
Austria	14.10	14.10	14.10	14.13¾
Poland	11.24	11.24	11.24	11.25¾
Greece	1.29	1.29	1.29	1.30½
Roumania	.60	.60	.60	.60¾
Jugo Sl.	1.76	1.76	1.76	1.76¾
Czecho Sl.	2.96	2.96	2.96	2.96¾
Finland	2.52	2.52	2.52	2.52¾
Canada	*4.06	*4.12	*5.00	*1.56
Argentine	42.00	42.00	42.00	42.46
Brazil	12.00	12.00	12.00	12.30
Hongkong	49.10	49.30	48.80	50.65
Shanghai	59.06	59.25	58.25	66.40
Japan	46.45	46.25	45.85	46.13
India	36.38	36.35	36.35	36.75
Chile	12.25	12.25	12.25	12.25
Bulgaria	.73	.73	.73	.73
Singapore	56.63	56.63	56.63	56.53
Hungary	17.45	17.45	17.45	17.45

*Per thousand discount. All other quotations in American cents.

A sharp rally of ¼ of a cent to $4.85 5-16 in sterling cables featured the foreign exchange market at New York. The Canadian dollar, on the other hand, sagged a little.

DRY GOODS.

New York, July 22.—(AP)—Cotton goods were steady and quiet today. Bidding developed in some quarters on coarse goods as cotton slackened, but new prices established last week showed only scattered instances of weakness. Sales through the earlier hours of the day were light. Wool institute statistics showed increased demand for checks and plaids and a falling off in subdued stripes. Burlap markets here and in Calcutta were quiet with wide and narrow odds of occasional interest. Spot raw silks were quiet here with Japan active and steady on strong yen exchange. Fall silks were in better call following Paris opening.

Here is the ANSWER to questions which bother many investors

How can you tell what gives a bond absolute safety?

How can you get the highest income from your money, consistent with safety?

Why do Chicago bonds give you a highly diversified investment?

How can you select a safe investment house?

Why can Cochran & McCluer sell bonds in every state of the Union without salesmen? How can you get double the savings bank interest rate, with all the convenience?

How can you retire in 15 years on your present living budget?

All of these questions and many others vital to investors are answered in the new edition of this famous book, "How To Ret

Finance

Chicago Daily Tribune

THE WORLD'S GREATEST NEWSPAPER

Commerce

TUESDAY, JULY 23, 1929. ** 25

INSULL EXPANDS INTERESTS IN 3 VARIED MOVES

Buys Textile Mill to Revive Trade.

Developments in Chicago and New York yesterday revealed the spreading of the Insull utility interests to greater magnitude in three separate operations.

Purchase of control of the Bates Manufacturing company of Lewiston, Me., brought the admission of officials that the Insull millions will be used to rehabilitate the depleted cotton textile industry in the New England states. The Bates company has been taken over by the New England Public Service company, a subsidiary of the National Electric Power corporation which is in turn owned by the Middle West Utilities company.

This purchase brings a fourth textile mill into Insull ownership and makes the Insulls a dominating influence in the cotton textile industry in the state of Maine. The other three are the Edwards Manufacturing company of Augusta, Me., and the Hill Manufacturing company and the Androscoggin Mills of Lewiston. These mills operate 9,362 looms and 354,000 spindles.

Will Sell Power.

It was stated yesterday in the offices of the Middle West Utilities company that it was not the intention of going into the textile business on a more elaborate scale. It was pointed out that as a result of a slackening in operations of the textile mills, business and industry in this line has come almost to a standstill. With the entrance of new interests the cotton textile trade can be worked up to a point where thousands of additional workers can be employed and that profits from the sale of power will accrue to the Middle West subsidiaries.

It is understood that the Insull group took over control of the Bates company on a bid of $175 a share plus a special dividend of $20 from surplus declared by the company and the regular semi-annual $4 dividend.

Growth of the Insull Utility Investments, Inc., to its ultimate place as the holding company of all the Insull activities is seen in the action of the board of directors in proposing an increase in the authorized preferred stock from 250,000 to 500,000 shares.

The directors plan to offer 300,000 shares of cumulative 6 per cent preferred stock at not less than $100 a share. The stock will be exchangeable for common stock for one year from Jan. 1, 1931, on the basis of $125 for the common stock thereby indicating the increase in holdings contemplated by the directors in the near future.

May Get New Group.

Announcement of the acquisition of another public utility group is expected to be made by the Middle West Utilities company within a few days. The report in La Salle street was that the company to be taken over will be the United Public Service corporation, holder of the United Public Utilities company and several other subsidiaries.

Although no confirmation was forthcoming from the Insull quarters, Ernest Jacobson, president of the United corporation, admitted that negotiations are in progress but he refused to state what group plans to take over his company.

The United Public Service corporation serves 123 communities in Ohio, Indiana, North and South Dakota, and several southern states. It owns the Southern United Ice company and has control of the Kentucky Power company. The holding company has 35,000 shares of 6 and 7 per cent no par preferred stock and 300,000 shares of no par common stock outstanding.

U. S. TREASURY STATEMENT

Washington, D. C., July 22.—The following is a statement of the condition of the United States treasury on July 19:

Income to date this year	$104,928,939
Income to date last year	102,746,039
Increase	$ 2,180,900
Outgo over income this year	$182,892,800
Outgo over income last year	97,014,301
Increase	$ 85,878,299
Balance general fund today	$152,693,049
Balance previous day	154,217,081
Decrease	$ 1,524,032

Westinghouse, Gen. Electric Sales at Peak

[Chicago Tribune Press Service.]

New York, July 22.—Two large electrical companies — General Electric company and Westinghouse Electric and Manufacturing company, today reported record breaking orders and sales billed for the first six months of the year with increased profits and consequently increased earnings available for dividends.

On sales billed during the six months General Electric showed an increase of 23 per cent over the first six months of 1928, and Westinghouse reported an increase that amounted to around 12½ per cent.

Sales billed for the first six months of this year by General Electric amounted to $194,353,307.99, according to the announcement made by Gerard Swope, president of the company. This compared with sales billed of $158,015,221.41 for the corresponding period of last year. The net income from sales, after the cost of sales billed, including operating, maintenance and depreciation charges, reserves and provision for all taxes, in the first six months of 1929 amounted to $170,104,501.34, as compared with $138,889,039.26 in the corresponding period of 1928.

After adding other income less interest paid and sundry charges and deducting for cash dividends amounting to $1,287,386.40 on special stock, these leave available for dividends on the common stock of the company of which there is 7,211,481 and 84-100 shares outstanding, $30,740,768.02 which is equivalent to $4.26 a share. In the corresponding period of 1928 the profit available for dividends was $24,888,002.58 equivalent to $3.38 a share on the 7,211,481 shares of common stock then outstanding.

Growth of Orders.

Orders received during the first six months of the year amounted to $220,716,456, compared with $170,357,797 during the corresponding period last year, an increase of 30 per cent. For the three months ended June 30, 1929, the orders received amounted to $119,351,248, as compared with $90,431,957 for the corresponding quarter of last year, an increase of 32 per cent.

The Westinghouse Electric and Manufacturing company reported for the first six months of this year sales billed amounted to $99,927,790. This compares with $88,854,725 for the first half of 1928. The orders received during the same period this year totaled $121,184,546, compared with $94,394,717 in the corresponding period of 1928.

The net profit of the company for the six months ended June 30, 1929, was reported as $13,131,881, after depreciation, interest, and federal taxes, equivalent to $4.92 a share, par value $50, earned on the 2,666,315 shares of combined preferred and common stocks outstanding. This compares with $7,860,765, equivalent to $3.31 a share on the 2,370,063 combined shares outstanding in the first half of 1928.

Net profit for the quarter ended June 30 was reported as amounting to $7,500,181 after the above charges, equivalent to $2.81 a share on the 2,666,315 combined shares outstanding. This compares with $5,631,700, equivalent to $2.11 a share on the 2,66,315 combined shares outstanding for the first quarter of this year and $3,902,411, equivalent to $1.64 a share on the combined shares outstanding for the three months ended June 30, 1928.

Big Gain for Simmons.

A gain of $1,000,000 was reported by the Simmons company for the first half of 1929, when net earnings amounted to $3,511,675, after all charges, against $2,501,348 in the corresponding half of 1928. The first six months, according to the statement, reflects little of the economic program undertaken by the company which will be reflected materially in the last half of the year.

The Chrysler corporation reported a net profit equivalent to $4.06 per share on 4,453,609 shares of common stock in the first six months of 1929, compared with 2,704,356 shares in the same period of last year, establishing a new high record for the period.

Net profit, after provision for income tax, in the second quarter ended June 30 was $9,257,066, compared with $8,833,173 for the first quarter and with $6,988,103 for the corresponding period of 1928.

Net addition to surplus for the first six months was $11,447,254, compared with $6,573,810 a year ago. Dividend charges for the first half were $6,647,985, or 36.7 per cent of net earnings.

During the first six months of this year Chrysler spent $15,244,837 on additions to plant and facilities. During the same period, however, increase in depreciation reserves of $3,261,365.46, amortization of tools, and retirements have offset these additions, and the net depreciated value of permanent assets actually shows a decline of $179,552.31.

Fleischmann Shrinkage.

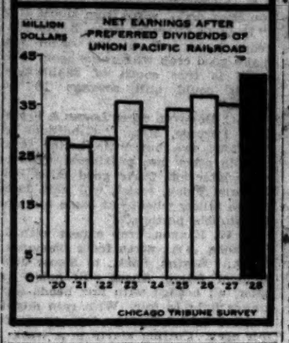
The Fleischmann company had a net profit of $8,828,955 in the first half year, compared with $9,529,055 in the initial six months of last year. Second quarter net was $4,638,356, against $4,996,062 a year ago.

Barnsdall corporation's net income for the half year ended June 30 was $4,115,252, or $1.83 a share, against $1,003,327, or 80 cents a share, in the first six months last year. Net income for the June quarter was $2,226,881, or 99 cents a share, against $614,196, or 49 cents a share on a smaller capitalization in the same period of 1928.

Fokker Aircraft Corporation of America reports net of $357,427 for the second quarter of this year, equal to about 50 cents per share on 601,966 common shares, the average number outstanding during the period. This compared with $139,984 in the first quarter. The General Motors corporation recently acquired a 40 per cent interest in Fokker.

National Air Transport, Inc., reports net profit for the June quarter of $187,766, against $136,626 in the first quarter of this year and net loss of $334 in the second 1928 quarter. Profit for the first six months of 1929 was $323,392, contrasted with net loss of $83,026 in the first half of 1928.

UNION PACIFIC HAD A LARGE INCREASE IN EARNINGS IN 1928



Southwestern Life Co. Bought by Missouri State

St. Louis, July 22.—(AP)—The St. Louis Post Dispatch says today that it has learned the Missouri State Life Insurance company of St. Louis has purchased control of the Southwestern Life Insurance company of Dallas, Tex., for approximately $7,500,000. According to the article, a controlling stock interest was purchased from officers of the Dallas company. The transaction was ratified last week by Missouri State Life directors, the Post Dispatch says, and it is understood the company was valued at $15,000,000 and control was acquired for half that amount. The Southwestern Life operates exclusively in Texas. It has $270,000,000 insurance in force; $2,000,000 capital and $2,000,000 surplus.

FARM CO-OPS DIFFER FROM CORPORATIONS

Win Special Favors in Legislation.

BY SCRUTATOR.

Chairman Legge of the federal farm board last week reminded farmers that the board could aid them directly only after they had organized themselves into legal coöperative associations. His announcement brought to the fore again the question: What is the difference in the eyes of the law between farm coöperatives and other corporations?

The answer falls under several general heads. Two are of outstanding importance. The first is that while most capital stock corporations are organized to provide dividends for stockholders, the coöperative has as its object not profits for the organization as such, nor for the stockholders as such, but for the members as producers of agricultural commodities. The second is that the laws grant to the coöperatives exemptions from many of the restrictive provisions that hamper the operations of corporations formed under general laws — like the anti-trust laws, the limitations on borrowing and the liability to income taxation.

Farm coöperatives are thus a specially favored class of corporation, a status that has been won by the insistence of the farmers and their leaders that their needs and the welfare of the country would be served by allowing them privileges not accorded to business groups organized for investment profit.

Gives Special Privileges.

Admittedly, a coöperative to market its members' products for their gain must have a control over commerce that the laws applying to corporations in general might hold to be a restraint of trade. The coöperative legislation, both in congress and in the state assemblies, has been frank in openly removing penalties for such restraint.

In fact, according to Donald Kirkpatrick of the legal staff of the Illinois Agricultural association, the coöperative may accomplish a lessening of selling competition not only by the agreement of its own members but by agreements entered into by the coöperative with one or more other coöperatives.

Since 1921 something like thirty-five states have passed liberal laws, most of them uniform in general content, governing the formation and operation of agricultural corporations. These laws permit the coöperative, if it wishes, to limit its activities to handling the products of its own members. They require, if the products of non-members are handled, that the amount of such handling must not exceed the amount of members' products in any fiscal year.

Legislation Aids Work.

The last named provision in the uniform state laws brings them into line

[Continued on page 30, column 3.]

Wheat Frenzy Continues as Prices Sweep 7c Higher

BY CHARLES MICHAELS.

Maintaining all the fervor that characterized the grain market last week, prices opened higher yesterday upon new low estimates of the failing Canadian spring wheat crop and closed near the high point of the day.

Heavy buying ran wheat up eight cents above Saturday's finish, while the close found the market 7 to 7¾ cents a bushel higher, leaving July wheat at $1.41, September at $1.45¾@1.45⅝, and December at $1.52¾@1.52⅝. Aided by the strength in wheat, corn gained 2⅛@3⅛c on unfavorable crop news from the middle west. At the close July was $1.01⅜, September, $1.04@1.04⅛, and December 97⅞@98c.

Unexpected strength at Liverpool started the bulge at Winnipeg which combined with drought reports to send wheat up to close 7⅝ to 9⅝ cents higher. July was $1.03⅝ bid, October $1.04⅝, and December $1.03⅝@1.03¾.

Crop Losses Increase.

Crop losses on spring wheat in the American and Canadian northwest are increasing and are bringing more than enough speculative buying into the market to offset the effect of the heavy movement in the southwest, which is being largely hedged by sales of futures in the Chicago market. Upwards of 15,000,000 bu of cash wheat has been bought within a short time to come to Chicago, all of which has been hedged, there being a big profit for the elevator people in hedging operations.

There seems to be no limit to the buying power in the market, not only in Chicago but in Winnipeg and in Liverpool. After an opening bulge in a sold out market, as a result of the late break last week, there was an almost straight upturn and a close around the top. There have been no such markets experienced by the trade in years, the northwest furnishing the buying and the bullish news, while the southwest is taking advantage of advances to market its crop as fast as possible. The Santa Fe railroad has moved more than 44,000 cars of grain, of which 95 per cent or more was wheat, since June 15, and other roads have set a record.

Trading last week, as given by the complete records of the grain futures administration, covering the Chicago market were the largest known. Taking the sales side they were 761,199,000 bu, the largest of which there is any record. The highest mark on record was 538,338,000 bu on March 1, 1925.

All the big commission houses, particularly those with northwest connections, were on the buying side. Their news was about as bullish as possible. One message from a Minneapolis man said crop conditions in the American and Canadian northwest were such that wheat might sell at $2 a bu before long. An estimate of 150,000,000 bu for the three Canadian provinces was sent out by one authority on the situation there, while Cromwell, the Lamson Bros. & Co. expert, sent out an estimate of 215,000,000 bu., while recently his estimate was 271,000,000 bu.

Must Revise Estimates.

All reports show that estimates of the Canadian and North American wheat crop will have to be materially revised downward from returns of around 1,200,000,000 bu about a month ago and it would be no surprise to see the final returns show no more than 1,000,000,000 bu for North America. But it must be remembered that when a crop scare is on the tendency is to make extremely low figures.

Wheat traders were so busy with the immense volume of buying and the bullish news from the northwest that they practically lost sight of the increase of 5,967,000 bu in the U. S. visible supply, making a gain of 12,112,000 bu in two weeks, presenting a total of 168,000,000 bu, or practically 64,000,000 bu more than last year. There was a big decrease on ocean passage.

Bull news on oats is coming from the northwest and the market reflects the advance in other grains. There were gains of 1⅜ to 2c, with July at 48c and September at 48¾ to 48¾c at the close.

Foreigners, seaboard exporters, local and northwestern interests were all on the buying side of rye, while the selling pressure was limited, with a result of a gain of 5⅝ to 5¾c, with September $1.10¾.

WALGREEN AND WRIGLEY FIRMS REPORT PROFITS

The Walgreen company, for the six months ended June 30, yesterday reported net profit of $1,505,951 after all charges, including depreciation, federal taxes, minority interest, amortization of leaseholds, etc., against $1,044,974 in the like 1928 period. Net sales for the period were $21,001,554 and compared with $13,657,340 in the first six months of last year.

William Wrigley Jr. company for the quarter ended June 30 reported net profits of $2,690,091 after all charges, including depreciation and federal taxes, equal to $1.49 a share earned on 1,800,000 shares of no par stock, against $2,521,899, or $1.46 a share, in the preceding quarter, and $2,474,092, or $1.37 a share, in the second quarter of 1928.

SUMMARY OF THE DAY'S MARKETS

CHICAGO

STOCKS—Irregular. Prices break on profit-taking. Borg-Warner drops 6 points, E. S. Bruce up 11 points.

WHEAT—Higher. Prices rise 7@7½c higher on crop damage news from northwest. Chicago July, $1.41; September, $1.45¼ to $1.45½; December, $1.52¼ to $1.52½; Winnipeg up 7 to 9c, July, $1.09¾.

CORN—Active, market gains 2⅛ to 3c. July, $1.01⅛; September, $1.04 to $1.04⅛; December, 97⅞ to 98c.

HOGS—Irregular. Best hogs 10c higher, sows 15 to 25c lower. Top, $12.40; bulk of sale, $10.70@12.25; average, $11.40. Receipts, 51,000.

CATTLE—Uneven. Receipts, 19,000; fancy steers higher at $16.60, general market unevenly weak to 25c lower, bulk of sales beef steers $13.50 to $16.25.

SHEEP—Lower. Receipts, 18,000. Lambs 25c to 50c lower, natives $14.00@14.25, westerns $14.50@14.85, average all lambs, $14.25.

PRODUCE—Butter prices unchanged for spots, 41¾c to 42¼c; futures unchanged, December 43¾c. Egg futures ¼c easier, November 37¾c. Extra firsts 32@32½c. Live hens and old roosters ½c higher. Potatoes supplies liberal, prices unchanged.

NEW YORK.

STOCKS—Lower. Call money 7 per cent. Allied Chemical drops 20 points.

BONDS—Mixed. American I. G. Chemical 5½s climb to top.

FOREIGN EXCHANGES—Firm. Japanese yen soars.

COFFEE—Weak. No. 7 contracts close 14 points higher to 8 lower. Santos unchanged to 10 lower.

SUGAR—Firmer. Raw up 1-16c. Refined advances 25 points. Futures 2 to 6 points higher.

COTTON—Lower. Realizing sales bring lower prices. Close Chicago 12 to 15 points off. New York 32 to 35 points lower. October Chicago, 18.98c; New York, 19.09c.

What 40 Stocks Did

TWENTY GAINS.

Allis Chalmers	+ 5¼	Gen. Electric	+ 8¼
Am. Br. Boveri	+ 1½	Greene Canana	+ 2½
Am. & For. Pow.	+ 2⅜	Household Pr.	+ 1⅜
Bal. Coast Line	+ 2¼	Ingersoll Rand	+ 2⅜
Auburn Auto	+ 4¾	Intl. Combust.	+ 3
Bristol Myers	+ 2⅜	Louisville G. & E.	+ 3
Chgo. Pn. Tool	+ 1⅜	N. American	+ 3¼
D. L. & W.	+ 1½	N. Gern. Lloyd	+ 1⅜
Detroit Edison	+ 9¾	Standard Gas	+ 3¾
El. Pow. & Lt.	+ 1¼	Wathsa. Mfg.	+ 4¾

TWENTY LOSSES.

Adams Exp.	— 60	Du Pont	— 4⅜
Allied Chem.	— 21	Elec. Auto Lite	— 5½
Am. Can.	— 1⅜	Gen. Motors	— 1⅜
Am. Loco.	— 4½	Intl. Tel. & Tel.	— 2⅜
Anaconda	— 2⅜	Johns Manville	— 5⅜
Atl. Refining	— 3¼	Natl. Cash Reg.	— 4
Bendix Avia.	— 1¾	N. Y. Central	— 3⅛
Borg Warner	— 5⅜	Radio	— 3¾
Colo. Fuel & Iron	— 4⅝	Sears Roebuck	— 3
Coml. Solvents	— 6¼	U. S. Steel	— 3⅜

UTILITIES ONLY BRIGHT SPOT IN DULL MARKET

Volume of Trading Shrinks in N. Y.

YESTERDAY'S AVERAGES

	High.	Low.	Last.	Net chge.
25 railroads	153.78	150.76	151.66	—1.51
25 industrials	416.97	406.71	408.46	—5.75
50 stocks	284.92	278.73	279.76	—3.79

BY FRED HARVEY.

[Chicago Tribune Press Service.]

New York, July 22.—Today's stock market was generally reactionary, the utilities being about the only group to show sustained and uniform strength.

Trading was extremely dull and listless, volume falling to the lowest figure in weeks—only a little more than 3,670,000 shares. Speculators appeared to be waiting for something which would give a clew to the future trend of the price list. Money continued in ample supply for all needs at 7 per cent. Brokers, however, attributed the ease in the credit situation more to a lack of demand than to any overabundance of funds.

With one or two exceptions the news of the day was without particular significance. Notable individual performances were recorded by General Electric, Westinghouse, and two or three other issues on a heavy rush of buying orders in the late trading. The boom in General Electric was based on word that the company's earnings report for the second quarter, due tomorrow, will show an increase of approximately 25 per cent not.

Publish Report.

The Westinghouse report was published today and showed a net income of $13,131,881 for the first six months of the year, as compared with $7,860,755 for the corresponding half of 1928. General Electric, up more than 10 points at one stage of trading, closed with a net gain of 8¾, while Westinghouse was ahead 4⅜ points.

Strength of the utilities group grew out of a report that another large holding corporation is in process of formation. The street heard that the

[Continued on page 29, column 2.]

$7,000,000

500 Fifth Avenue, Inc.

(5th Avenue and 42nd Street, New York City)

First Mortgage Leasehold 6½% Sinking Fund Gold Bonds

Due June 1, 1949

Price 100 and Interest

A letter from Mr. Walter J. Salmon, President of 500 Fifth Avenue, Inc., has been summarized by him as follows:

The Property: 500 Fifth Avenue is located at one of the busiest and most important street intersections in the world, the northwest corner of Fifth Avenue and Forty-second Street, New York City. This is the heart of the famous Fifth Avenue shopping district and also of the important midtown business and banking section.

Upon this corner will be erected a modern 58 story office building. The building will occupy a ground area of over 20,900 square feet. Its frontages of 100 feet 5 inches upon Fifth Avenue and of 208 feet 4 inches upon Forty-second Street will be very productive due to the high store rentals at this point.

The building will be more than 625 feet in height and will contain approximately 450,000 square feet of rentable area, exclusive of the ground floor. Office light and air conditions will be very favorable, as the block opposite the Forty-second Street frontage is occupied by the three-story building of the New York Public Library and by the park area surrounding it. It is expected that the new building will be ready for occupancy by November, 1930.

Security: These Bonds will, in the opinion of counsel, be secured by a first (closed) mortgage on the leasehold estate in the premises at 500 Fifth Avenue, including the building to be erected thereon and the equipment to be contained therein. The value of the leasehold and completed building has recently been independently appraised at $11,500,000. On the basis of this valuation, these Bonds will constitute less than a 61% loan.

The site to be occupied by the new building will be leased for a term of years which, should the same be renewed as provided in the lease, will extend to the year 2008. The first period extends to April 30, 1948 at which time the Company will covenant in the Indenture to renew its lease to April 30, 1968.

Earnings: The annual income of the building upon completion has been independently estimated as follows: Gross Earnings, $2,680,336; Net Income, after operating expenses, maintenance, ground rent, allowance for vacancies and local taxes, but before depreciation and Federal Income Tax, $1,207,336, as compared with maximum annual interest of $455,000 on these Bonds.

Sinking Fund: Through operation of a semi-annual sinking fund, commencing December 1, 1932, it is estimated that over 60% of these Bonds will be retired prior to maturity.

Management: 500 Fifth Avenue, Inc., will be controlled and managed by interests which for thirty-one years have specialized in real estate in this particular district. They now control the properties adjacent to this site on both Fifth Avenue and Forty-second Street, as well as twelve other properties in the midtown section. This thoroughly equipped organization is familiar with all phases of the real estate business.

A circular more fully descriptive of these bonds will be sent on request.

HALSEY, STUART & CO. INCORPORATED — REDMOND & CO.

MANUFACTURERS TRUST COMPANY

GREENEBAUM SONS INVESTMENT CO.

Dated June 1, 1929 and redeemable. Coupon Bonds in interchangeable denominations of $1000, $500 and $100; registrable as to principal only. Interest payable June 1 and December 1 at the New York or Chicago office of Halsey, Stuart & Co., Inc. without deduction for any normal Federal Income Tax now or hereafter deductible at the source, not in excess of 2% per annum. The Company will covenant to reimburse resident individual and partnership holders of these Bonds upon proper application within 90 days after payment, for any State, Commonwealth or District of Columbia, personal property taxes or security taxes not exceeding 5½ mills per annum on each dollar of the taxable value thereof, and any such income taxes in respect to the interest not in excess of 6% per annum. These Bonds are offered for delivery when, as and if issued and accepted by and subject to the approval of counsel. It is expected that Interim Certificates of Halsey, Stuart & Co., Inc. will be ready for delivery at the office of Halsey, Stuart & Co., Inc., on or about August 5, 1929. All statements herein are official or are based upon information which we regard as reliable and while we do not guarantee them, we, ourselves, have relied upon them in the purchase of this security.

These securities offered by such of the above named dealers as are licensed in the State of Illinois.

July 22, 1929.

Solved

The trouble a certain manufacturer was having with broken harrow teeth is ended . . . thanks to an Interstate Metallurgist.

Here is the situation this expert faced. The teeth were being made of carbon spring steel. To make them larger was out of the question because of design. The situation was critical. The breaking of the teeth had to be stopped.

The Interstate Metallurgist specified a certain alloy steel with the proper heat treatment . . . and the teeth now have the necessary strength.

Give your problems in steel the benefit of such sound advice.

INTERSTATE IRON & STEEL CO.
104 South Michigan Avenue
CHICAGO

Interstate Alloy Steels

Open Hearth Alloy Steel Ingots, Billets, Bars Wire Rods, Wire, Nails, Cut Tacks, Iron Bars and Railroad Tie Plates

Accord

Unless property accounts be in accord with property facts, knowledge of production costs may be hazardously in error. American Appraisal Service provides the basic data for assuring the necessary accord.

THE AMERICAN APPRAISAL COMPANY

Chicago · 38 So. Dearborn Street
A NATIONAL ORGANIZATION

TOP STEERS RISE 5 CENTS ABOVE PREVIOUS HIGH

Hog Prices Move Up; 25@50c Slump in Lambs.

CHICAGO LIVE STOCK

HOGS.

Receipts, 46,000; shipments 7,000.

Bulk of sales	$10.60@12.25
Heavy butchers	11.05@11.90
Butchers, 180@250 lb.	11.75@12.40
Medium weights	11.80@12.20
Heavy and mixed packing	10.20@10.75
Rough and mixed packing	9.80@10.20
Light, 160@185 lb	12.20@12.40
Selected, 140@150 lb.	12.10@12.30
Pigs, poor to choice, 50@135 lb	9.25@12.00
Stags, subject to dockage	9.75@10.75

CATTLE.

Receipts, 19,000; shipments, 4,500.

Prime steers, 1,100@1,500 lb.	$15.75@16.60
Good to choice, 1,045@1,400 lb	14.25@16.50
Poor to choice, 900@1,500 lb.	11.25@16.40
Yearlings, 750@1,000 lb.	14.00@16.40
Bulk of sales	13.50@16.25
Low grade killing steers	8.50@11.00
Fat cows and heifers	8.00@15.75
Canners and cutters	5.50@ 7.25
Calves, poor to choice	9.00@17.00
Stockers and feeders	9.00@13.50

SHEEP AND LAMBS.

Receipts, 18,000; shipments, 2,000.

Wethers, poor to choice	$ 6.25@ 9.75
Yearlings, poor to choice	8.00@12.00
Ewes, poor to choice	4.25@ 7.25
Western range lambs	12.00@14.65
Native lambs	12.00@14.65
Native lambs, culls	9.25@11.25
Western feeders, lambs	12.25@13.75

COMPARATIVE PRICES.

HOGS—Bulk of sales yesterday	$10.60@12.25
One month ago	10.35@11.25
One year ago	10.30@11.15
CATTLE—Bulk of sales yesterday	13.50@16.25
One month ago	13.25@15.00
One year ago	13.75@16.40
SHEEP—Western range lambs yesterday	13.25@14.85
One month ago	14.00@14.85
One year ago	15.00@15.60

In spite of the second largest cattle receipts of the year, top steers advanced another notch to a new high level for the season at $16.60, being 5c above the previous high mark established last week. Top hogs moved up to $12.40, while top lambs dropped 25c at $14.85, a small package of 12 head at $15.00 being no criterion.

The "rank and file" of live stock slumped sharply under stress of increased receipts. Total arrivals yesterday at 85,000, compare with 63,350 a year ago, and with 74,392 two years ago. Cattle arrivals at 30,000 have been exceeded only once this year and with the exception of prime weighty beeves losses of 25c were general.

Two loads of 1,479 lb averages at $16.60 set up the new top, while $16.50 was paid for 59 averaging 1,350@1,413 lbs. Long yearlings averaging 1,143 lbs brought $16.35 and 999 lb averages sold at $16.25. Grassy steers were more plentiful and showed most decline. Cows and heifers ruled weak to unevenly lower. Calves were scarce and steady. Stockers and feeders sold steady.

A rise in the wholesale market for fresh pork brought some cuts to the highest level in recent weeks yesterday, but failed to block a break in the general market for hogs. After a steady to 10c higher opening, losses of 10@15c were general, with some sales as much as 25c lower toward the close.

Extreme top equaled last Friday's peak of $12.40, while the general average at $11.40 was steady with Saturday and 10c lower than Friday, showing $1.00 spread, the widest of the year. Eight local packers handled a combined total of about 27,000, while shippers bought 7,000 and city butchers 3,000. However, 9,000 were still in the pens at the close.

Lambs Slump 25@50c.

Native lambs declined mostly 50c, while western range stock was pounded down 25@35c yesterday, the total supply at 18,000 being largest for Monday since early in May. Good to choice natives sold largely at $14.00@14.25, with packers refusing to pass $14.35. A few to city butchers reached $14.65 and a yard trader paid $15.00 for 12 head. About 44 carloads of western range lambs brought $14.50@$14.85. Aged sheep sold steady, while yearlings slumped 50c. Feeders were unchanged. A government report places the 1929 lamb crop at 25,976,000, which compares with 26,225,000 in 1928, and with 24,153,000 in 1927. The supply is 1 per cent smaller than in 1928, but 7 per cent larger than in 1927.

Receipts at Chicago for today are estimated at 7,000 cattle, 28,000 hogs, and 11,000 sheep, against 5,303 cattle, 26,872 hogs, and 9,000 sheep the previous Tuesday, and 5,932 cattle, 16,991 hogs, and 10,999 sheep a year ago.

COMMERCIAL GRAIN STOCKS

Stocks of commercial grain in store and afloat at leading domestic points, as compiled by the Bureau of Agricultural Economics, follow:

	This week.	Last week.	Year ago.
Wheat	104,946,000	98,758,000	44,915,000
Corn	12,599,000	14,076,000	11,720,000
Oats	7,836,000	8,075,000	2,162,000
Rye	6,671,000	6,430,000	2,218,000
Barley	7,080,000	6,481,000	2,836,000
Flax	298,000	414,000	748,000

Stocks of Canadian grain in bond in the United States:

	This week.	Last week.	Year ago.
Wheat	23,867,000	23,973,000	14,197,000
Oats	296,000	297,000	125,000
Rye	312,000	325,000	314,000
Barley	1,774,000	1,913,000	292,000
Flax	.....	.....	1,000

LOGAN & BRYAN

Stocks Bonds Cotton
Grain Sugar Rubber

Chicago Offices: Bankers Building, 105 W. Adams St.—Congress Hotel

Telephone Number Randolph 0570 all departments

MEMBERS:
New York Stock Exchange
New York Curb Market
New York Cotton Exchange
New York Produce Exchange
New York Rubber Exchange
New York Coffee & Sugar Exchange, Inc.
National Raw Silk Exchange, N. Y.
Chicago Board of Trade
Chicago Stock Exchange
Chicago Curb Exchange Association
Boston Stock Exchange
Minneapolis Chamber of Commerce
Winnipeg Grain Exchange
St. Louis Merchants Exchange
Salt Lake Stock Exchange
Los Angeles Stock Exchange
Montreal Board of Trade
Toronto Stock Exchange
Winnipeg Stock Exchange
Duluth Board of Trade
San Francisco Stock Exchange
Honorary Stock Exchange

CASH·GRAIN NEWS·

Southwestern cash wheat handlers continue to offer No. 2 hard winter at low prices, relative to the future. There were sales of around 500,000 bu or more from outside markets yesterday to come to Chicago at 5 to 5½c under September track Chicago. Sales from country points to arrive were 200,000 bu. Cash wheat market in all was 1 to 5c higher with the basis, compared with September, relatively about ½c lower. There were heavy receipts in the southwest and an increased movement in Chicago. Southwestern markets were 2 to 4c lower. Export sales in all positions about 500,000 bu estimated.

Corn in the sample market at Chicago was unchanged to 2c higher, with no relative alteration in the basis, as compared with September, which is the trading basis for the present. Shipping sales were 175,000 bu, charters for 105,000 bu to Buffalo, to load at the Wabash elevator here at 2½c. Country purchases to arrive were 35,000 bu.

Oat prices were practically unchanged, although they closed slightly higher with shipping sales 76,000 bu and 111,000 bu were bought to arrive.

Receipts of wheat at Chicago on Monday were 498 cars, corn 264 cars, oats 68 cars, rye no cars, barley 37 cars, Hutchison, Kan., had 1,297 cars of wheat, Wichita 577 cars, Kansas City 2,139 cars, St. Louis 489 cars, and Omaha 758 cars, all showing material gains over last year.

Flaxseed prices were up 11 to 12½c in the different markets. Prices in the leading markets follow:

WHEAT.

	Chicago.	Kansas City.	St. Louis.
No. 2 red	1.38½@41	1.30½@33½	1.41@1.43
No. 3 red	1.30½	1.28½@31½	1.38@1.40
No. 4 red	.....	1.25@25½	1.33@1.35
No. 1 hd	.....	1.25@1.31	1.33@1.36
No. 2 hd	1.37@1.40	1.24@1.30	.....
No. 3 hd	1.36@38½	.....	1.32@1.36
No. 4 hd	1.31½@34½	.....	1.32@1.35

	Chicago.	Winnipeg.	Minneapolis.
No. 1 nr	.....	1.50½	1.47½@48½
No. 2 hf	.....	1.66½	1.44½@46½
No. 3 nr	.....	1.61½	.....
No. 1 dn	.....	.....	1.47½@04½

	Toledo.	Omaha.
No. 2 red	1.40@41½	.....
No. 2 hd	.....	1.26½@31½

CORN.

	Chicago.	Kansas City.	St. Louis.
No. 2 mx	1.02½@04	98 @98½	.....
No. 3 mx	1.01¼@02	97	.....
No. 4 mx	99½@01¼	.....	.....
No. 5 mx	1.00	.....	.....
No. 6 mx	.98 @1.00	.....	1.02
No. 2 yel	1.03@04½	1.03	1.07
No. 3 yel	1.02½@03	.....	.....
No. 4 yel	1.01¼@02½	98	.....
No. 6 yel	99½@1.00½	.....	.....
No. 2 wh	1.04@04½	99½@1.00	1.06½@06
S. grd	.94 @98½	.....	.....

	Milwaukee.	Omaha.	Peoria.
No. 2 mx	.....	95	1.04½
No. 6 mx	.....	.....	1.00
No. 2 yel	1.03@04½	96 @97½	1.04
No. 3 yel	.....	95	.....
No. 2 wh	.....	97	.....
S. grd	.....	.....	95 @1.00

	Minneapolis.	Buffalo.	Toledo.
No. 2 yel	98 @1.00	.....	1.10@1.11
No. 3 yel	97 @99	.....	1.10@1.11
No. 2 mx	96 @97	.....	.....

OATS.

	Chicago.	Kansas City.	St. Louis.
No. 2 wh	48¾@50¾	50 @51	.....
No. 3 wh	46¾@48	49 @50	49
No. 4 wh	46	.....	47 @47½

	Milwaukee.	Omaha.	Minneapolis.
No. 2 wh	45½	.....	47¾@48¾
No. 3 wh	43¾@44¾	44 @45	45¾@46¾
No. 4 wh	.....	.....	41¾@44¾

	Buffalo.	Toledo.	Peoria.
No. 2 wh	52½@53½	.....	.....
No. 3 wh	.....	.....	45 @46½

	Rye.	Barley.	Flax.
Chicago	60 @75	.....	.....

RYE, BARLEY AND FLAX.

Mpls	1.08¼@11¼	63 @72	2.79@2.84
Duluth	1.10@1.12	64 @71	2.81@2.86

CLOVER AND TIMOTHY.

	Cash.
Clover—	
Chicago, per 100 lbs	15.50@24.00
Toledo, per 60 lbs	16.00
Timothy—	
Chicago, per 100 lbs	3.90@ 4.60
Toledo, per 45 lbs	2.60

LARD VALUES EASIER

While there was a fair trade on in lard, with commission houses taking the deferred futures and packers and scattered holders disposed to sell, moderately, the advance in grains had no effect of a stimulating character on hog products. Lard closed unchanged to 1½c lower and bellies were unchanged to 5c lower. Liverpool lard was 3d to 1s lower, the latter on October. Exports of lard for the week were 10,067,000 lbs, and bacon 4,803,000 lbs. Hog prices were 10c higher early and closed 10c lower. Although receipts from the west were liberal, they were smaller than a week ago, but larger than last year. Prices follow:

Clear Bellies.

	High.	Low.	Close. 1929.	Jul.22, 1929.	Jul.20, 1929.	Jul.24, 1928.
July	14.87	14.75	14.87	14.92	15.77	
Sept.	15.05	15.02	15.05	15.05	15.80	
Oct.	15.15	15.15	15.15	15.15	15.60	

Lard.

July	12.50	12.50	12.50	12.50	12.30	
Sept.	12.67	12.62	12.65	12.65	12.45	
Oct.	12.82	12.75	12.75	12.80	12.60	
Dec.	12.92	12.85	12.85	12.92	12.67	

Short Ribs.

July	13.25	13.25	13.25	13.25	14.00	
Sept.	13.65	13.65	13.65	13.65	14.02	

HEAVY TRADE IN EGGS

Trading in November egg futures was unusually heavy on the Chicago mercantile exchange yesterday due to a combination of profit taking at the season's high and a current of new investment. The close at 37⅝c was ½c weaker. Sales were 447 cars and receipts 19,731 cases.

Butter futures started ½c down but rallied to the previous close of 43¾c, helped by a steady spot and average receipts. Sales were 21 cars and receipts 15,104 tubs.

ROSIN AND TURPENTINE.

SAVANNAH, Ga., July 22.—(AP)—TURPENTINE—Firm. 47c. Sales, 865; receipts, 628; shipments none; stock, 21,369 casks. ROSIN—Firm; sales, 1,103; receipts, 2,406; shipments none; stock, 76,886 brls. Quote: B to K, $7.45; M, $7.50; N, $7.65; WG, $7.90; WW, $8.35; X, $8.35.



The Cities Service organization operates public utility and petroleum properties in 22 states and Canada.

100,000 New Investors Bought Cities Service Securities In 1928

The 19th Annual Report of Cities Service Company, just issued, shows that 100,000 investors were added in 1928 to the security-holders of this $900,000,000 organization, bringing the total to more than 450,000, the second largest list in the world.

Send for a copy of this Annual Report and full information about Cities Service Common stock.

Mail the Coupon

Ramey, Mitchell & Reitzel, Inc.
208 So. La Salle St., Chicago.
Please send me full information about an investment in Cities Service Common stock.

Name .....

Address .....

GRAINS·IN·ALL MARKETS

July Wheat.

	Open.	High.	Low.	Close. Jul.22.	Jul.21.	Jul.24. 1928.
Chgo	1.37¼	1.41¼	1.36	1.41	1.34	1.01
KasC	1.39	1.41¼	1.29	1.31	1.26¼	1.13⅝
Mpls	1.43⅛	1.45¼	1.43¼	1.45¼	1.38¼	1.16¼
*Dul	.....	.....	.....	1.36	1.33	1.12¾
Wpg	1.36	1.39¼	1.35	1.39¼	1.32	1.10¾
†Lvpl	1.45	1.45¼	1.44¾	1.45¼	1.44¾	1.26¾

September Wheat.

Chgo	1.40¾	1.45¼	1.40	1.45¾	1.37¾	1.22¾
KasC	1.32¼	1.38¾	1.33¾	1.38¼	1.31¼	1.15¾
Mpls	1.44¼	1.48¼	1.45	1.48¾	1.40¾	1.20¾
*Dul	1.33	1.37¾	1.32¾	1.37¾	1.29¾	1.11¾

October Wheat.

Wpg	1.60¾	1.65¼	1.59	1.64¾	1.55¼	1.31¼
Lvpl	1.47¾	1.50¾	1.47¾	1.50¾	1.48¾	1.37½

December Wheat.

Chgo	1.45¾	1.49¾	1.47¾	1.51¾	1.44¾	1.27½
KasC	1.38¾	1.44¼	1.38¼	1.43¾	1.36¾	1.19¾
Mpls	1.50	1.52¾	1.47¼	1.52¾	1.44¼	1.23¾
*Dul	1.35¼	1.39¾	1.35¼	1.39¾	1.31¼	.....
Wpg	1.56¾	1.60¼	1.54	1.59¾	1.51	1.31¼
Lvpl	1.51¼	1.54¾	1.51¼	1.54¾	1.53½	1.39¾

March Wheat.

Lvpl	1.54½	1.57½	1.54½	1.57½	1.55¾	.....

July Corn.

Chgo	99¾	1.03½	99¾	1.01¾	98¾	1.08
KasC	99¼	99¾	99¼	99¾	97¼	93

September Corn.

Chgo	1.01¾	1.04½	1.01¼	1.04½	1.01¾	92¼
KasC	99½	1.01¾	99¼	1.01	98	87¼

December Corn.

Chgo	96	98¾	95¾	98	95¾	77¾
KasC	94	96	94	96½	93¾	75

July Oats.

Chgo	47¾	48	46¾	48	46	47
Mpls	.....	.....	.....	46¾	45½	45
Wpg	67¾	68½	67¾	68¾	66¾	53¾

September Oats.

Chgo	47¾	49	47¾	48¾	47¾	33¾
Mpls	46	46¾	45¾	46¾	45	37¾

October Oats.

Wpg	69½	71¾	69	70¾	67¾	48¾

December Oats.

Chgo	50¾	53	50¾	52¾	50¾	42¾
Mpls	48¼	49¾	48¼	49½	47¾	32¾
Wpg	69¼	69¾	68¾	69	65¾	46¾

July Rye.

Chgo	.....	.....	.....	.....	.....	98¾
Mpls	.....	.....	.....	1.05¼	1.02¼	97¼
Wpg	1.17¾	1.17¾	1.17¾	1.17¼	1.14¾	98¾
Dul	.....	.....	.....	1.00¾	1.03¾	96¾

September Rye.

Chgo	1.06¼	1.10¾	1.08	1.10¼	1.04¾	1.01¾
Mpls	1.05⅞	1.08¾	1.06¾	1.08¼	1.08¼	94¾
Wpg	1.20	1.21¾	1.18¾	1.20¾	1.14¾	98¾
Dul	1.08	1.10	1.07¾	1.10	1.04	97¼

July Barley.

Mpls	85¼	89¾	85¼	89	87	74½
Wpg	86½	88¾	86¼	88	82¾	79¼

July Flaxseed.

Mpls	.....	.....	.....	2.80	2.70	2.07¾
Dul	.....	.....	.....	2.84	2.75	.....
Wpg	2.59	2.63¼	2.59	2.63¼	2.57	1.83¾

*Durum. †Exchange, $4.84½.

GRAIN STATISTICS

United States visible supply of wheat increased 5,967,000 bu last week; corn decreased 1,664,000 bu; oats decreased 158,000 bu; rye decreased 80,000 bu and barley increased 240,000 bu. Details follow:

	This week.	Last week.	Year ago.
Wheat	108,308,000	102,341,000	44,404,000
Corn	12,085,000	13,749,000	11,037,000
Oats	6,975,000	7,133,000	2,059,000
Rye	6,468,000	6,548,000	2,234,000
Barley	5,086,000	4,846,000	707,000

Chicago Grain Stocks.

Wheat stocks in all positions in Chicago increased 417,000 bu. Last week: Rye, 61,000 bu; and barley, 42,000 bu; corn decreased 1,754,000 bu; oats, 158,000 bu. Details follow, last three ciphers omitted, except in the totals:

	Public.	Private.	Total.	Last. yr.
Wheat	10,346	4,029	14,375	4,288,000
Corn	2,045	1,703	3,748	6,851,000
Oats	242	1,461	1,703	748,000
Rye	1,456	1,274	2,732	697,000
Barley	.....	517	517	16,000

Contract Grain Stocks.

Contract stocks of wheat in public elevators in Chicago increased 324,000 bu last week; and corn decreased 785,000 bu. Details follow:

	This week.	Last week.	Last year.
Wheat	10,035,558	9,710,994	3,455,590
Corn	2,044,506	2,829,804	4,515,185
Oats	194,352	289,902	350,975
Rye	1,455,092	1,447,532	691,000

Weekly World's Shipments.

	This week.	Last week.	Year ago.
Wheat	12,756,000	13,949,000	13,917,000
Corn	4,911,000	3,639,000	8,972,000
Oats	793,000	664,000	871,000

Grain on Passage.

	This week.	Last week.	Year ago.
Wheat	46,120,000	48,904,000	49,144,000
Corn	23,457,000	29,783,000	43,664,000
Oats	3,000,000	3,180,000	4,190,000
Barley	8,500,000	9,331,000	5,653,000

BIDS AND OFFERS

Range of prices on bids and offers, good all day Tuesday, follow:

WHEAT.

	Bids—High.	Low.	Close.	Offers—High.	Low.	Close.
Sept	1.40¾	1.39¼	1.40¾	1.53½	1.51¾	1.52¼
Dec	1.47¾	1.47	1.47¾	1.59¼	1.58¼	1.59¼

CORN.

Sept	1.02¼	1.01¼	1.02¼	1.07¼	1.07	1.07¼
Dec	96½	96¼	96½	1.01¼	1.00¼	1.01

OATS.

Sept	46	47	47¾	50	49¾	50
Dec	51¾	51¾	51¾	54¼	53¼	53¾

RYE.

Sept	1.08	1.06	1.06	1.15	1.15	1.15
Dec	1.13	1.12	1.12	1.22	1.23	1.22

GOOD ALL THIS WEEK.

	Bids—Wheat.	Corn.	Oats.	Offers—Wheat.	Corn.	Oats.
Sept	1.34	96¼	46¼	1.68¼	1.14¼	52¼
Dec	1.41¼	92¼	49¼	1.72½	1.05¾	57

RAW SILK.

NEW YORK, July 22.—(AP)—SILK—Raw futures closed steady; sales, 190 bales; July, $4.90; September, $4.81; December, $4.75. Open market quotations [60 day basis]: Shanghai steam extra, B, $4.80; Canton double extra A, 14-16s, $3.75; Japanese crack double extra, $4.90.

·WORLD'S·GRAIN·MARKET·NEWS·

So long as the public and speculators in general continue to buy wheat futures, especially in Chicago, and advance prices, cash handlers in the southwest think they have a good thing in buying the cash wheat and selling the futures here at profitable premiums. Southwestern people are understood to be bullish, but they are merchandising the cash grain as rapidly as possible and the advancing market in futures facilitates their operations.

Sentiment here and in the northwest is mainly bullish on wheat, and the way the market comes back after a 13 cent break, with a bulge of around 8 cents or more and an opening advance of 5 cents in Winnipeg, indicates that it is not safe to be short of wheat on breaks. So long as the weather continues, crop experts say, with high temperatures at some points, deterioration is likely to continue.

B. W. Snow of Bartlett, Frazier & Co. calls attention to the deficient rainfall in nearly all stations through Ohio, a good part of Illinois, with a heavy general rain in southern Iowa, and says the past week as a whole was moderately favorable for the corn crop territory, but there are increased areas of drought in the northwest.

Chicago Board of Trade memberships sold Monday at $40,650 and $40,700, net to the buyer.

"Weather the last few weeks has been quite favorable for finishing the wheat and oat crop," says H. I. Baldwin of Decatur, Ill. "Some little wheat has been threshed by the combines, and regular threshing machines are now expected to get to work very shortly on shock wheat. Scattered reports point to an average yield of 2 to 5 bu per acre more than general expectations of July 1. Probably 15 bu. will be nearer the mark. One seldom has the pleasure of seeing such an improvement in the growing corn as in the last few weeks. There is, of course, one-fourth of the acreage in this vicinity, particularly south of Decatur, that has little prospect of making a crop. Oats are mostly in the shock. Three days more will about complete cutting."

A corn specialist says that 90 per cent of the corn fields in Illinois north of Springfield are in tassel. Growth the last week was phenomenal. Stocks of old corn in farmers' hands are large.

Black rust reports are coming from the northwest and advices also claim that there is considerable leaf rust.

COTTONSEED OIL.

New York, July 22.—(AP)—Cottonseed oil was easy today under liquidation and commission house selling influenced by the decline in cotton and reports of beneficial rains in Texas, which offset the firmer grain markets. Refiners were credited with buying on the scale down and final prices showed net losses of up to 15 points. Sales were 5,500 barrels. Prime crude, nominal; prime summer yellow spot and July, 9.70c; September, 9.79c; October, 9.75c; December and January, 9.80c.

WOOL.

LONDON, July 22.—(AP)—The 9,933 bales offered at the wool sales today met with a quiet demand at current rates. Withdrawals were frequent among medium greasy scoured wools, owing to the high limits of holders. A large supply of clips sold readily, mainly to the home trade.

NEWS OF THE CROPS

B. W. Snow, crop observer, after a drive of 250 miles through the heart of the Illinois corn belt on Sunday says: "Best corn in best fields beginning to tassel, but crop as a whole at least two weeks late. Southern part of the state in very bad shape, ranging from 3 to 4 feet high with a poor general stand and great areas where plants are entirely drowned out. Northern part plant is larger, color excellent and plenty of moisture, but loss of acreage through water-killed spots sufficient to seriously reduce crop values regardless of character of the season hereafter."

R. O. Cromwell, crop expert of Lamson Bros. & Co., wires from Moose Jaw: "Back to Calgary from Lethbridge; crops have suffered but could still make good crop with rains soon. The same is true south of Lethbridge, which could still average 20 bu wheat."

H. C. Donovan wires Logan & Bryan from Portage, Man.: "Conditions in Manitoba are but little better than seen in other two provinces. Crop is some later but fairly good rains Friday and today, which will halt damage to fallow wheat but came too late for stubble portion."

R. W. Kinyon, crop expert with J. S. Bache Co., wires from Bismarck, N. D.: "Regina, Sask., to Moose Jaw summer fallow wheat still holds its color, all headed with fair heads and stands light to fair. With rain might make 3 to 5 bu crop. Rye promises fair crop. Cutting starts in a week."

Manitoba wheat is from 75 to 90 per cent headed on short straw, according to the Canadian National Railway weekly crop report. Stubble wheat is being plowed up in many districts and others showing white tips.

OPEN GRAIN TRADES

Open interest in grain futures on the Chicago Board of Trade follow, last three ciphers omitted:

WHEAT.

	July.	Sept.	Dec.	Total.
Saturday	1,940	94,980	88,273	186,056
Friday	2,065	88,177	62,283	151,114
Week ago	3,124	89,594	64,964	155,077

CORN.

	July	Sept.	Dec.	Total.
Saturday	1,279	26,146	21,392	47,779
Friday	1,310	25,348	22,046	48,705
Week ago	2,979	26,056	18,735	47,770

Open interest in oats Saturday, July 20: July, 415,000 bu; Sept., 12,883,000 bu; Dec., 11,739,000 bu. Rye: July, 218,000 bu; Sept., 4,613,000 bu; Dec., 3,530,000 bu.

Purchase of grain futures on the Chicago Board of Trade follow, last three ciphers omitted:

	Saturday.	Week ago.	Last yr.
Wheat	97,300	88,025	92,454
Corn	11,754	14,024	77,517
Oats	5,408	2,044	24,090
Rye	2,150	1,942	9,878
Total	114,621	106,635	203,919

PRIMARY MOVEMENT

Receipts—	Wheat.	Corn.	Oats.
Monday	7,450,000	1,100,000	1,000,000
Week ago	4,455,000	854,000	1,000,000
Year ago	6,900,000	1,330,000	1,330,000
Shipments—			
Monday	1,939,000	332,000	1,000,000
Week ago	1,411,000	277,000	1,000,000
Year ago	1,728,000	716,000	1,330,000

LIVERPOOL COTTON.

LIVERPOOL, July 22.—(AP)—Spot, small business done; prices unchanged. American strict good middling, 11.06d; good middling, 11.10d; strict middling, 10.70d; strict low middling, 10.10d; strict good ordinary, 9.70d; good ordinary, 9.30d. Sales, including 2,000 American, 6,000; American 'all. Futures steady. July, 10.23d; October, 10.13d; December, 10.13d; January, 10.13d; March, 10.19d; May, 10.19d.

A Public Utility Company . . .

. . . grows with the territory

One of the outstanding advantages of a public utility company is its simultaneous growth with the population of the territory served.

Certain sections of our country are now developing at a tremendous rate, offering an unusually fertile field for public utility service.

The operating territory of the Western Power Light and Telephone Company includes rapidly developing sections of Missouri, Texas, Kansas, Oklahoma and New Mexico. Earnings of the company reflect the growth in population as well as the efficiency of the management in taking full advantage of the opportunities for increased service.

An investment in the 6% First Lien Collateral Bonds of Western Power Light & Telephone Company is strongly safeguarded by valuable assets in important public utility properties (the bonds represent less than a 48% loan), by earnings of about three times bond interest, and by management of demonstrated ability.

Ask for further information regarding Western Power Light & Telephone Company 6% First Lien Collateral Bonds. Price 97½ and interest yielding about 6.20%.

A. B. Leach & Co., Inc.
Telephone Central 8400
39 South La Salle Street, Chicago

Altorfer Bros. Company

Convertible Preference Stock

ALTORFER BROS. COMPANY, manufacturers of power washing machines, including the "ABC" and "ALCO" Brands, have been leaders in their field for 19 years... Their washers are distributed through 3200 dealers in the United States and Canada.... The "APARTMENT" (1928), a small model for apartments and small homes, has doubled the sales of washing machines in many sections of the country... Production facilities were increased 33⅓% and a night shift added during 1928... Net earnings for 1928 amounted to $14.02 per share on 30,000 shares Convertible Preference Stock outstanding... This is 4⅔ times annual dividend requirements... Net profits available for dividends on this same stock for the first 4 months of 1929 are in excess of the requirements for the entire year... This was a 17% increase over the same period of 1928... The ratio of current assets to current liabilities as of January 21, 1929 was more than 6.5 to 1... Net tangible assets were equal to about $70 per share of the Convertible Preference Stock... Dividends are now being paid at the rate of $3 per annum.

Listed on the Chicago Stock Exchange.

Yields over 7.50% at present market price.

A. C. ALLYN AND COMPANY INCORPORATED

Investment Securities

67 West Monroe Street, Chicago

New York Boston Philadelphia Detroit
Milwaukee St. Louis Minneapolis San Francisco

Mitchell, Hutchins & Co.
CONTINENTAL ILLINOIS BANK BUILDING
Chicago

Investment Securities

STOCKS, BONDS
GRAIN AND PROVISIONS

MEMBERS
New York Stock Exchange
Chicago Stock Exchange
Chicago Board of Trade

ASSOCIATE MEMBER
New York Curb Market

TELEPHONE STATE 1700

NEW ISSUE

$8,370,000

Erie Railroad Company

Equipment Trust of 1929 4½% Gold Certificates

TO BE ISSUED UNDER THE PHILADELPHIA PLAN

Principal and dividends to be unconditionally guaranteed by endorsement by Erie Railroad Company

To be dated August 1, 1929. To mature in equal semi-annual installments of $279,000 each from February 1, 1930, to August 1, 1944, inclusive

Authorized and to be issued $8,370,000. Principal and dividends (February 1 and August 1) payable at the office of the Trustee, The Pennsylvania Company for Insurances on Lives and Granting Annuities, Philadelphia, Pennsylvania. Coupon Certificates in the denomination of $1,000, registerable as to principal only.

The issuance, sale and guaranty of these Certificates are subject to the approval of the Interstate Commerce Commission

These Certificates are to be issued under an Equipment Trust Agreement between Erie Railroad Company and The Pennsylvania Company for Insurances on Lives and Granting Annuities, as Trustee, and will be secured upon equipment estimated by Erie Railroad Company to cost approximately $10,551,255, consisting of:

20 freight locomotives
15 switching locomotives
1 oil electric switching locomotive
15 locomotive tenders, 20,000 gallons capacity
500 steel-sheathed box cars
500 steel-sheathed automobile cars
1000 steel triple hopper cars
500 steel drop-end gondola cars
30 all-steel suburban passenger coaches
10 all-steel baggage and express cars
5 all-steel gas-electric cars
25 cabooses
1 160-ton wrecking-derrick

Title to the equipment, all of which is new, will be vested in the Trustee until all of these Equipment Trust Certificates are paid.

MATURITY	YIELD	MATURITY	YIELD	MATURITY	YIELD
February 1930	6.00%	February/August 1932/33	5.45%	February/August 1936/37	5.30%
August 1930	5.75	February/August 1934	5.40	February/August 1938/39	5.25
February/August 1931	5.50	February/August 1935

First Mortgage Loans

You get courteous, friendly attention here, quick service, and low rates. We loan our own funds. You will like the way we treat you. Come in today.

Henry Posner & Co.
100 N. La Salle St.
Telephone Franklin 4663

Real Estate LOANS 5 1/2%

We have insurance funds to lend at 5½% to 6% on well located apartment and business property in Chicago.

Call or telephone Franklin 5600

H.O. STONE & CO.
INVESTMENT BONDS AND MORTGAGES
A.S. STONE BLDG., S.W. CLARK ST., CHICAGO

Buy Bonds

Woofer Central Union Realty Trust 6% Refunding Mortgage Bonds together with Central Union Realty Trust Shares of Beneficial Interest to net over 7% to maturity.

This issue secured by valuable equities in ten modern, well-located apartment hotel properties. Descriptive circulars upon request.

Equitable
BOND & MORTGAGE CO.
EQUITABLE BUILDING
120 W. WASHINGTON ST., CHICAGO
Underwriters - Distributors Investment Bankers

For Your July Investment

We have a few well secured First Mortgage Gold Bonds on Chicago Business Properties. These bonds yield 6½%, which is exceptional in this type of choice investment.

Send for Descriptive Circular

Jacob Kulp & Co.
Inc.
INVESTMENT BONDS
135 South La Salle St., Chicago
Telephone Dearborn 8866

GUYON BUILDINGS
Chicago, Illinois
7%
FIRST Mortgage bonds on four completed buildings located in the heart of the west side. The earnings are well diversified as the income available for this issue is derived from four different buildings.
Call or phone for circular
AMERICAN BOND & MORTGAGE CO.
Established 1906 Incorporated
127 NORTH DEARBORN STREET
Chicago

YOUR JULY INVESTMENT PROGRAM

We strongly recommend Trust Fund Certificates founded upon securities in 31 dominant Standard Oil Companies.

THE minimum annual yield of these 31 companies since formation was 8.6%.

THE current semi-annual yield alone of these Certificates was 7% plus.

FOR that July surplus this worry-proof investment merits your consideration. Literature upon request.

J. B. GREENFIELD & CO.
Specializing in Investment Trusts
CHICAGO
316 S. Michigan Ave.
HARrison 3559

NEW YORK BOND TRANSACTIONS

Monday, July 22, 1929.

DOMESTIC.

No. thous.		High.	Low.	Close
1	AbraSam&S 5½s '43	112½	112½	112½
2	Ajax Rub 8s '36	80	77	80
2	AlbPWPf1st6½'43	91½	91½	91½
116	AlleghenyC cv 5s'44	110	108	109½
119	do cv 5s '49	110	108	109½
1	Allis Chal 5s '37	98½	98½	98½
1	Am.Cot Oil 5s '33	98½	98½	98½
9	Am Chaindd 5s'32	94½	94½	94½
2	Am Ice 4 I 5s '53	91	91	91
478	AmI6 h cv 5½s '49	135	122½	124
47	Am Int C cv 5½s'49	115½	112½	113
12	Am Nat 6½s'42	76	76	76
4	Am Sm & R 5s '47	100½	100½	100½
3	Am Sugar 6s '37	103	103	103
21	do s f 5½s '43	105½	105	105½
16	do col 5s '60	102½	102½	102½
1,028	do cv 4½s '39	160½	153½	155½
20	Am W W & E 5s'34	98½	97½	97½
1	do 5s '57	97½	97½	97½
7	Am W P 1st 5s '47	102½	102½	102½
10	AnacondaCM 7s '38	175	175	175
19	do 5s '53	104½	104½	104½
4	AngloCCN 7s '45	90	95½	95½
1	Ann Arbor 4s '95	74	74	74
2	AntillaCAs 7½s '30	85½	85½	85½
21	Arm & Co r e 4½s'39	89½	89	89½
324	do cf Del 5½s '43	83	83	83
5	AT&SF gen 4s '95	90½	90½	90½
126	do cvt 4½s '48	143½	143½	143½
5	do 4½s C&A d '62	96	96	96
4	AtlGCoal 5s '44	101½	101½	101½
3	AtlCLAN col tr 4½'52	88	88	88
6	AtlG&WI col 5s '59	73½	73½	73½
1	Atl Ref deb 5s '37	101	101	101
5	B&O ref 5s C '95	108½	108½	108½
14	do 1st gold 5s '48	102½	101½	102
16	do ref 5s '95	101	100½	100½
13	do deb 5s D 2000	100½	100½	100½
7	do cvt 4½s '33	97½	97½	97½
2	do gold 4s '48	90	90	90
6	do 5s s f W div	90	90	90
1	BaragusCAs 7½s '37	86	86	86
2	BellTelofPa5s'60	104	104	104
14	BethSteelCon 6s '48	104½	104	104½
10	do con 5½s '53	102	101½	102
5	do rfg 5s '42	99	99	99
3	do p m 5s '36	99½	99½	99½
11	Bos & Me 1st 5s '67	95	94½	95
10	Botany 6½s '34	61	60	60
1	BklnEdison 5s '49	103¼	103¼	103¼
1	BrkQCo&S 1st 5s'41	73½	73½	73½
15	BufR&P 4½s '57	87½	87½	87½
5	BushTer Bldg 5s '60	99½	97½	99½
1	CalGas&El 5s '37	100½	100½	100½
22	Cal Pet 5½s '38	99½	99½	99½
4	do 5s '39	96	96	96
3	CanNat 4½s '54	92½	92½	92½
2	do 4½s '57	93	93	93
5	do 4½s '68	91½	91½	91½
5	CanNorRy 7s '40	108½	108½	108½
3	do 4½s '35	95½	95½	95½
7	CanPac deb 4s Perp	83	83	83
1	CentDistTel 5s '43	101½	101½	101½
1	CentofGaRy c 5s '45	99	99	99
28	do 5s C '59	96½	96½	96½
4	Cent Pac ref 4s '49	89	88½	88½
27	do grd 5s '60	103½	103½	103½
1	do 4½s '39	102½	102½	102½
2	CESt&E 5s'52 Mar	98½	98½	98½
19	ChiUnSta 5s '44	100½	100½	100½
2	Chi&WInd 5½s '62	103	102½	103
15	Chille Cop deb 5s '47	94½	94½	94½
2	CCCStL r&i 5s D'63	101½	101½	101½
1	do deb 4½s '31	97½	97½	97½
13	ColonOil cv 6s '38	97	97	98
3	Colo Indust 5s '34	93½	93½	93½
24	ColGas&E 5s'52 May	98½	98½	98½
19	do 5s '52 April	98¼	98	98
4	ColRyP&L 6½s '57	93½	92	93½
1	Commi Credit 6s '34	97½	97½	97½
2	ComilnvTr c d 6s '48	92	92	92
92	do cv 5½s '49	100	100	100
7	Con O of Md 5s '50	66½	66½	66½
21	ConGasofNY 5½s '45	105	104½	105
1	ConsumersPw 5s'52	101¼	101¼	101¼
1	Container Cor 6s '46	90	90	90
8	do 5s '43	73	73	73
3	CrownCork 6s '45	96½	96½	96½
5	CubaCane deb 8s '30	65¾	64½	65
1	do cv deb 7s '30	65	65	65
37	CubanDSug 7½s '44	62¾	61½	62¾
1	Curamel Fl 1st 6s '40	80	80	80
1	Del & Hud 7s '30	101	101	101
1	DenG&EL 5s '51 stp	98¼	98¼	98¼
14	DenARG 1st c 4s '36	89½	89½	89½
89	D&RGWest 5s '55	97½	96¾	96¾
1	do r&imp 5s B '78	88¼	88¼	88¼
1	Det Edison 1st 6s'40	107	107	107
1	do rfg 5s '40	101	101	101
1	do ref 5s '49	100¾	100¾	100¾
1	Det Riv Tun 4½s'61	96	96	96
64	Dodge Bros 6s '40	100½	100	100
15	Erie ref 5s '67	93¾	92½	92½
1	do 4s ser B '53	80	80	80
1	FedL1&Tr 5s '42	95½	95½	95½
6	do 5s stpd	95	95	95
1	Fisk Rubber 8s '41	105¾	105¾	105¾
11	Fla East Coast 5s '74	85¾	84¾	85¾
3	FondaJ&G 4½s '52	31½	31½	31½
9	FranciscoS 7½s '42	99¾	99¾	99¾
8	Gannett 6s '43	85¾	84¾	84¾
10	GenAsphalt 6s '30	107	106½	106½
2	Gen Cable 1st 5½s'47	97¼	97¼	97¼
35	Gen Motor ac 6s '37	101½	101½	101½
67	GenSteelC 5½s '40	99¾	99¾	99¾
1	Goodrich Rub 5½s'47	107	107	107
25	Gdyr Tire 1stcoll5s'57	92	91¾	91¾
1	Grd Trk Ry 7s'40	109½	109½	109½
2	do 6s '36	105	105	105
33	Grt North 7s '36	109¼	106½	109¼
1	do 5½s '52	106½	106½	106½
16	do 4½s '76 D	94½	94	94
12	Grn Bay & W deb B	29½	29	29½
2	Hoe, R. & Co 6½s'34	22	22	22
35	Hud Coal 5s '62	72¼	71½	71½
10	Hud&Mn refSeser A'57	88¼	88	88¼
71	do adj 5s 5s '57	77	76½	77
6	Humble Oil 5½s '22	100¾	100¾	100¾
16	do 5s '37	100	100	100
7	Il Bel Tel rfg 5s'56	102¾	102¾	102¾
1	Ill Central 4½s '66	107¾	107¾	107¾
1	do Gold 4½s '66	98¾	98¾	98¾
1	do 4s '53	84½	84½	84½
8	IC&CStL&NOJ5s'63	100¼	100¼	100¼
3	do 4½s C '63	94	94	94
3	Ill Steel deb 4½s '40	98½	98½	98½
12	Ind Limest 6s '41	88	85½	88
6	Indiana Steel 5s '52	103¾	103¾	103¾
5	Inland Steel 4½s '78	90¾	90¾	90¾
2	Inspir Cop 6½s '31	101¼	101¼	101¼
10	Inter Rap Tr 7s '32	91½	91	91
13	do 6s '32	49¼	49¼	49¼
54	do ref 5s '66	61¾	60¾	60¾
54	do 5s stpd '66	61	60¾	61
38	Int Cement 5s '48	103¾	102¾	103¼
3	IntAGt Nor 1stG'52	103½	103½	103½
4	do adj 6s '52	92	91½	92
10	do 5s C '56	94	94	94
5	Int Match 5s '47 rcts	94½	94½	94½
9	Int Merc Mar s'6s'41	100	100	100
3	do 6s '49	85¼	85¼	85¼

Monday, July 22, 1929.

Total sales, par value	$ 9,502,000	Year ago	$ 19,023,000
Total sales, 1929	1,532,795,000	Previous year	1,852,439,000

UNITED STATES GOVERNMENT WAR LOANS.

Sales in thous.	Issue—	High.	Low.	Last.	Net chge.	Closing— Bid.	Asked.	Yield.	July 23, 1928.
115	Liberty 3½s 1932-'47	97.3	96.30	97.3	+.11	97.1	97.3	3.73	98.28
42	Liberty 1st c 4½s 1932-'47	99.8	99.2	99.2	...	99.2	99.8	4.31	99.4
188	Liberty 4th 4¼s 1933-'38	99.7	99.1	99.5	...	99.4	99.7	4.35	99.5
34½	U S Treasury 4½s 1947-'52	108.00	107.25	107.26+	.6	107.26	107.30	3.96	107.30
12	U S Treasury 4s 1944-'54	104.00	103.28	103.28+	.10	103.24	103.27	3.67	103.12
2	U S Treasury 3¾s 1946-'56	101.00	101.00	101.00—	.4	100.22	101.00	3.69	.....
3	U S Treasury 3¼s 1946-'47	97.3	97.3	97.3	—.3	97.5	97.8	3.59	97.6

Note—Fractions on United States government bonds, including net changes, are quoted in thirty-seconds of 1 per cent.

No. thous.		High.	Low.	Close.
1	do gen 4½s'30	98¾	98¾	98¾
3	NY Trp Rck 6s'46	97	96½	96½
38	NY,WABos 4½s'46	83	83½	83¾
1	Niag Fls Pw 6s'32	101	101	101
4	Nor&West gen 6s'31	101¼	101	101
2	do con 4s '96	90¾	90¾	90¾
5	N Am Cem 6½s'42	72	71¾	71¾
2	Nor Am Edis 5s'57	99¾	99¾	99¾
5	do deb 5½serB'52	100	99¾	99¾
5	North Pac 6s 2047	110¾	110¾	110¾
10	do 5s C 2047	103	102¾	102¾
4	do 5s D 2047	103	103	103
1	do prior lien 4s '97	86¾	86¾	86¾
1	do gen 3s 2047	65¾	65¾	65¾
11	Nor Sts Pwr 5s'41	99¾	99¾	99¾
9	OrdenALC 4s '46	77	77	77
1	Ohio Rv Edis 6s'46	104	104	104
1	Old Ben Cl 6s'44	83¾	83¾	83¾
6	Ore Sh Li L r1s'42	99¾	99¾	99¾
1	Ore-Wsh RR&N 4s'61	85¾	85¾	85¾
11	Otis Stl 6s'41	102½	102	102
7	Pac Gas&El 5s'42	100¾	100¾	100¾
5	Pac Pow&Lt 5s'30	99	99	99
2	Pac T&T 5s '37	101¾	101¾	101¾
1	do 5s '52	102½	102½	102½
34	Pan-Am p&T cv6s'34	110¾	109½	110
24	do cv 5F 6s'40	96	95¾	95¾
7	Paramt Bdwy 5½s'51	98½	97½	97½
12	Para-Fam-Lsk 6s '47	97¾	97	97
13	Pathe Exchge 7s '37	70½	70	70
10	Penn R R 7s '30	101¼	101¼	101¼
8	do 6½s '36	103¾	109	109
5	do 5s '64	102½	102	102¼
5	do gen 5s '68	104¾	104¾	104¾
27	do 4½s '63	97¾	97	97
1	do cen 4½s '60	100	100	100
3	do gen 4½s '65	95¾	95¾	95¾
2	do grd 4s '31	98¾	98¾	98¾
5	do 4s '48	92¼	92¼	92¼
1	PeoGasL&CCh 5s '47	101¼	101¼	101¼
42	Phila Co 5s '67	97½	97	97½
2	Phila&Rdg C&I 5s '73	86	86	86
60	do cv 6s '49	88¾	88	88
8	Phillips Pet 5½s '39	88½	88½	88½
1	Pillby Flour 6s '43	105	105	105
3	Pocahont Coll 5s '57	94½	94½	94½
3	PArtCanal 6s '53 A	102	102	102
1	PortRyL1&2 7½s '46	106	106	106
16	PortRicAmTob 6s '42	98¾	98	98
9	Postal Tel 5s '53	93½	93	93½
9	Pure Oil 5½s '37	98	97½	97½
2	Purity Bakers 5s '48	91¼	91¼	91¼
25	Rem-Rand 5½s '47 ww	97	96½	96½
1	RioG&W col 4s '49	81	81	81
7	Rochest Gas 7s '46	106	106	106
22	Rock-McC 6s '34 ct	101¼	101	101¼
1	StL & Adir 5s '96	94½	94½	94½
7	StLIM&S gen 5s '31	99	98¾	98¾
6	do 4s R&G div '33	93¾	93	93
1	StLMerchBdge 5s '50	97	97	97
11	St L & San F prior lien 4s ser A '50	84¾	84½	84½
2	do 5s ser B '50	99¾	99¾	99¾
17	do 4½s '78	87	86½	87
15	StLSWTer 1st 4s '89	82½	82½	82½
2	StPM&M Pac ex 4s'40	88	88	88
1	StPUnSta 5s '72	102¼	102¼	102¼
18	SanJoaL&P 1st 4s '43	87¼	87	87
4	Schulco Inc 6½s '46	81½	81½	81½
41	SeabdALine con 6s '45	68¼	67¾	67¾
18	do ref 4s '59	54¾	52	52
55	do adj 5s '49	46	45¼	45¼
33	do adj 5s ct	45	44½	44½
7	SeabdAllFla 6s A '35	60¾	60	60
1	do 6s B '35	59¾	59¾	59¾
1	SharonStHp 6½s '48	97	97	97
18	ShellPipeLine 5s '52	94	93½	93½
5	Shell Un Oil 5s '47	95¾	95¾	95¾
5	Sinclair Oil 7s '37	101¼	101½	101½
6	do 6½s '38	99¾	99¼	99¾
20	do 6s D '20	99	99	99
45	do Crude 5½s '38	96½	95¾	95¾
2	do Pipe Line 5s '42	93¾	93½	93¾
1	Sou Pac 4½s '68	91¾	91¾	91¾
230	do 4½s '69 w war	97¼	96¾	96¾
1	do col tr 4s '49	87¾	87¾	87¾
3	do 4½s Ore Lines '77	93½	93½	93½
35	Sou Ry 6½s '56	118¾	118¾	118¾
4	do 6s '56	112	111¾	112
13	do con 5s '94	105¼	105	105¾
3	do gen 4s '56	85	85	85
1	Stand Mill 5½s '45	100¾	100¾	100¾
16	StandOilNJ 5s '46	101¾	101	101
5	StandOilNY deb 4½s'51	95¾	95¼	95¼
1	Stevens Hotel 6s '45	95¾	95¾	95¾
7	Tenn Cop & Ch cv deb 6s '44	104	103¼	104
6	TennRlecPow 6s '47	104½	103¾	103¾
3	TexarkAFS 5½s '50	100¾	100¾	100¾
1	Tex&Pac 1st 5s 2000	103½	103½	103½
11	do gen & ref 5s C '70	96¾	96¾	96¾
11	Third Ave ref 4s '60	56	55	55
1	do adj 5s '60	38	38	38
2	TolTrLt&Pw 5½s '30	99¼	99¾	99¾
1	TransconO 1st 6½s 38	98	98	98
12	TrunsTrCl cv 6½s '43	93	92¾	93
3	Trumbull Stl 6s '40	101¾	101¾	101¾
4	Un Oil Cal 6s '42	107	106½	107
11	Un Pac 4½s '67	96¼	96¼	96¼
11	do 1st 4s '47	92¾	92¾	92¾
12	do ref 4s 2008	86	86	86¼
5	do 4s '68	85¾	85	85
27	UnitDrugDel 5s '53	94¾	93¾	93¾
1	Unit Rys StL 4s '34	80	80	80
1	U S Rub 7½s '30	100¾	100¾	100¾
21	do 5s '47	89¾	89	89¾
96	USStl s f 5s '63	109¾	109¾	109¾
1	UnivP&Red deb 6s'36	83¾	83¾	83¾
6	UtahL1&Tr 5s '44	92	92	92
13	UtilPw&Li 5½s '47	90¼	89¾	89¾
1	Virginia Ry 5s '62	102	102	102
1	Wabash 1st 5s '39	100¾	100¼	100¼
1	do 2d 5s '39	95¾	95¾	95¾
1	do 5s B '76	96¼	96¼	96¼
1	do 4½s C '78	87	87	87
2	Walworth 6s '45	88	88	88
21	do 6½s '35 w war	101	100	100
2	WarnerSug 1st 7s '41	105¾	105¾	105¾
10	do ref 7s '30	63¾	62	62¾
1	West Elec 5s '44	101¼	101¼	101¼
6	West Md 4s '52	77¾	77¾	77¾
2	do 5½s '77	95½	95	95
2	Western Pac 5s '46	98¼	98¼	98¼
4	West Union 6½s '36	107¾	107¾	107¾
1	do gold 5s '51	102¾	102¾	102¾
4	Wheel Steel 5½s '48	100¼	100¼	100¼
13	WhEagO 5½s '35 w w	99½	99	99½
7	Wickire-Spen 7s '35	50	49¾	49¾
45	do cv 7s '35	51	48¾	51
9	do cv 7s ct	50	49¾	50
2	WilsonCo 1st 6s '41	100	99½	99½
4	Wis Cent gen 4s '49	79	79	79
3	do 4s SupsD div '36	87¾	87¾	87¾
12	Yngstn S&T 5s '78	99¼	99¼	99¼

FOREIGN.

5	AdristicEl s f 7s '52	98¾	98¾	98¾
7	Akershus s f 5s '63	87¾	87¾	87¾
1	Antioqui 7s C '45	92¼	92¼	92¼
1	do 7s 3d ser '57	88	88	88
15	Antwerp s f 5s '58	89½	89½	89½
1	Argentine gov 6sA '57	99¾	99¾	99¾
14	do 6s B '58	99¾	99¼	99¾
9	do s f 6s '59 June	99¾	99¼	99¾
13	do s f 6s '59 Oct	99¾	99¼	99¾
22	do s f 6s '60 Sept	99¾	99½	99½
1	do s f 6s '60 Oct	99¼	99¼	99¼
1	do s f 6s '61 Feb	99¾	99¾	99¾
20	do s f 6s '61 May	99¼	99¼	99¼
3	do 5½s '62	95¼	94¾	95¼
2	do 5s '45	92¼	92¼	92¼
49	Australia 5s '55	93	94¾	94¾
1	do 5s '57	94¾	94¾	94¾
46	do 4½s '56	87	86¾	86¾
5	Austrian govt 7s '43	105	104¼	104¼
8	Batavian Pet 4½s '42	91¾	91¾	91¾
2	Belgium 8s '41	108	108	108
6	do 7½s '45	115¼	115	115¼
18	do 7s '55	108¼	107¾	107¾
13	do 7s '56	106¼	106	106
9	do 6½s '49	105½	105½	105½
24	do 6s '55	101	100½	100¾
2	Berlin 6s '58	89¾	89	89
2	BerlinElc Rys 6½s '58	90	90	90
5	Berlin Elec 6½s '51	92	91¼	92
1	do 6½s '59	91¼	91¼	91¼
5	Bolivia Rep 8s '47	100¾	100	100
5	do 7s '58	87	86¾	87
27	do 7s '59 ct	85	85	85
1	BordeauxCity 6s '34	100	100	100
16	Brazil 8s '41	106	106	106
48	do 6½s 1926-57	91¾	91¼	91¾
19	do 6½s 1927-57	91¾	91	91
3	do Cent Ry 7s '52	99½	98½	98½
2	Bremen 7s '35	100¾	100¾	100¾
1	Brisbane 5s '58	89	89	89
9	Budapest 6s '62	77½	77½	77½
9	BuenaAires 6½s B '55	101¾	101	101
1	do 6s '60 April	96½	96½	96½
2	do 6s '50 Oct	98	98	98
5	BuenAiresProv 6s '61	92½	92¾	92¾
5	Bulgaria s f 7½s '68	87½	87¼	87¾
5	Caldas 7½s '46	96	95½	96
3	Canada 5s '31	100	100	100
11	do 5s '52	101¼	101¼	101¼
10	do 5½s '26	99½	99½	99½
26	do 4½s '36	96½	96¾	96¾
4	CanSimshLtd 8s A '41	97¾	97¾	97¾
5	Chile s f 6s '60	92½	92¼	92¼
61	do s f 6s Jan '61	93¾	93½	93¾
37	do s f 6s Feb '61	92¼	92	92
2	do a f 6s Sept '61	92¼	92	92
3	do s f 6s March '61	92¼	92	92¼
8	Chile Mtg Bk 6½s'61	99	98½	99
7	do 6½s '57	96¾	96½	96¾
30	do 6s '61	92	91	92
3	Christiania 6s '54	100	100	100
20	Colum Rep 6sJan'61	84¾	84½	84½
12	do 6s Oct 1925-'61	84½	83¾	84
11	Cologne 6½s '50	92¾	92¾	92¾
9	Colonial Ar s6½s4a'57	84	84	84
15	Copen 4½s '53	86½	86½	86½
1	Cordoba City 7s '57	94	94	94
1	Costa Rica 7s '51	94	94	94
1	Cuba 5½s '53	101¾	101¾	101¾
4	Cundin s f 6½s '50	80¼	80	80¼
1	Czecho-Sl Rep 8s'51	109½	109½	109½
1	Dan Mu 8s B '46	109	109	109
5	Denmark 6s '45	103¼	103¼	103¼
17	do 5½s '55	100	99½	100
41	do 4½s '62	87	86¾	86¾
2	Domin Rep 5½s '42	94	94	94
3	Duke Price Pr 8s'66	103	102¾	102¾
2	Du E Indies 6s'47	102¾	102¾	102¾
1	do 5½s '53 Mar	101¾	101¾	101¾
1	do 5½s '53 Nov	88¾	88¾	88¾
1	Elec Pr Ger 6½s '50	91¾	91¾	91¾
1	Est R R 7s '54	102¾	102¼	102¾
6	Estonia 7s '57	83	83	83
16	Fiat sf deb7s'46no w	94	93¾	94
2	Finland 6s '45	92¼	92	92¼
1	do ext 6½s '56	95½	95½	95½
4	do 7s '50	99	99	99
1	do 5½s '58	86¾	86¾	86¾
4	Finnish 6½s B '54	93¾	93½	93½
7	French Na MS87s'49	102¼	102¼	102¼
43	French Rep 7½s '41	114	113½	114
143	do 7s '49	110¼	109¾	110¼
1	Ger Cen AgBk7s'50	96½	96½	96¾
1	do 6s '50 July	83	83	83
56	do 6s '50 Oct	82½	82	82½
8	do 6s '38	85¾	85¾	85¾
21	Ger Ext Ln 7s '49	106¼	106	106¼
2	Ger Gen El 6½s'40 ww	122	122	122
5	Graz 8s '54	100	100	100
9	Gt ConElPrJap7s'44	98	97½	97½
3	do 6½s '50	90¼	90½	90¾
35	Greek Gov 6s '68	82¾	82	82½
5	Hungary 7½s '44	100	100	100
3	Hun Mun 7½s '45	94½	94¾	94¾
4	Irish Fr State 5s'60	96¼	96¼	96¼
1	Ital Cr Con 7sA'37	94¾	94¼	94¼
1	Ital Pub Util 7s'52	94	94	94
76	Italy 7s '51	94¾	94¼	94¾
42	Jap Gov 6½s '54	100½	100	100
18	do 2d 4s '31	93	92¾	93
19	Kreuger&T 5s '59ww	99	98½	98½
1	LombElUnn7s'52ww	90½	90½	90½
2	Low Aus Pr 7½s'50	96	96	96
3	Lyons City 6s '34	100	100	100
2	Marseilles 6s '34	99½	99½	99½
2	Medellin 6½s '54	78	78	78
6	Meridionale El 7s'57	97½	97½	97¾
7	Mexico 5s '45 asst	23	23	23
1	do 4s '10 1pc asst	18	18	18
12	do 4s

SAFETY

Arkansas Natural Gas Corporation

Class A Common

A subsidiary of

Cities Service Company

We offer this stock as an exceptional opportunity for price appreciation.

Price at the Market
(about 16⅝ per share)

Circular and details on request
Dearborn 1424

Dunne, Bauer & Company
Investment Securities
231 South La Salle Street - Chicago

YIELD

American Commonwealths Power Corporation

Second Preferred Stock
$7 Dividend Series

This stock is sold in units of 10 shares with a bonus of 4 shares of Class A Common at the market, about $1,020 per unit. It is followed by junior securities with a market value of over $34,500,000.

Full Details on Request

Wm. L. Ross & Company, Inc.
231 S. La Salle St.
Chicago
Telephone Dearborn 3808

The Southwest Utility Ice Company

1 Year 5%
GOLD NOTES
Due March 1, 1930

THE note of an industrial company that operates a majority of its properties under utility commission control.

Price 98½ to net 7.50%
Circular on request

HOAGLAND ALLUM & Co.
INCORPORATED
143 S. La Salle St. CHICAGO — 150 Broadway NEW YORK

Lindsay-Nunn Publishing Co.

$2 Dividend Convertible Preference Stock

Listed Chicago Stock Exchange

Convertible into Common Stock share for share. Average earnings for past 2 years $8.72 per share of Preference Stock.

Price at the Market, about $30 Per Share, to Yield about 6.67%

Full information on request

Paul C. Dodge & Co., Inc.
120 South La Salle St.
CHICAGO
Telephone Franklin 6280



FREE!
ALL ELECTRIC
Plug-in-Socket
WALNUT CLOCK
U. S. Observatory Time
with the purchase of
CONTINENTAL
6½% FIRST MORTGAGE
2 REAL ESTATE BONDS
Come in today, phone HARrison 6768 or
—MAIL THIS COUPON TODAY—
Name _____
Address _____
City _____ Phone _____
CONTINENTAL Mortgage Bond Company
20 West Jackson Blvd., Chicago

We have orders to Buy
Calumet & So. Chgo.
First Mortgage 6s
Chicago City Ry.
First Mortgage 5s
Chicago Railways
First Mortgage 5s
We buy, sell and quote all Chicago Elevated and Traction Securities.
Established 1888
Edwin L. Goodell & Co.
Investment Securities
Telephone Central 7903

NEW YORK CURB TRANSACTIONS

Monday, July 22, 1929.
[By Associated Press.]

Day's sales, shares 2,825,800
Bonds, par value $1,767,000

	Sales.	High.	Low.	Close.
A				
Acoustical Prod	12,200	6	5⅝	5⅝
Aeronautical Ind	1,600	21⅝	19½	21
Do war	1,300	6	5¾	6
Aero Sup B W	100	17	17	17
Aero Underwrit	100	35½	35⅛	35¼
Ainsworth	400	2⅝	2¾	2⅝
Ainsworth Mfg	1,900	53⅜	52⅛	53¼
Ala Gt So Rr	200	150¾	150	150¾
Alexander Indus	600	12⅝	9	9
Allied P & L	12,400	106¾	101⅛	104
Do pfd	200	158	158	158
Do 1st pfd	100	78	78	78
Allison Drug B	100	1¼	1¼	1¼
Alpha Port Cem	400	43	43	43
Alum Co Am	500	443	430	430
Do pfd	100	104	104	104
Aluminum Ltd	500	205	204½	205
Am Arch	400	38⅛	36¾	36¾
Am Br Boy B	200	20⅜	20	20⅜
Am Chain	100	24¼	24⅛	24⅛
Am Cigar	100	128	125¾	126
Am Cit P&L A	4,800	79⅛	69¼	79⅛
Do B	94,500	58⅝	50⅜	57
Am Com Pow A	1,800	28	23½	28
Do B	400	34⅜	33¾	34⅛
Do war	400	8⅞	8¼	8½
Am Con Gilids	100	⅞	⅞	⅞
Am Cyan B	7,300	61⅛	58⅛	58⅛
Am Dept Stores	500	13¼	12	13
Do pfd	300	89	85½	89
Am & Frn P w	13,800	109⅝	103⅝	104
Am Gas & El	2,800	223⅛	217⅜	217⅜
Am Investors B	19,500	33	30⅜	31⅝
Do war	5,800	17	14⅜	15
Am Invest rts	12,400	8⅛	7⅛	8⅛
Am Lt & Trac	275	309½	308	308
Am Marcaibo	1,100	4⅜	4⅛	4⅜
Am Nat Gas	900	13⅝	12½	13⅜
Am Phenix	100	59½	59½	59½
Am Pneumatic	300	16¼	14¾	16
Am Solv & Ch	2,500	38⅝	36⅜	38
Do pfd	200	50	50	50
Am St P Ser A	100	25⅝	25⅜	25⅜
Amsterdam Trad	600	32⅜	29	32⅛
Am Super Pow	54,500	67⅜	64⅛	64⅜
Do 1st pfd	300	99⅝	99⅜	99⅝
Do pfd	100	91	91	91
Am Thread pfd	400	3⅝	3⅜	3⅜
Anchor Post Fen	400	46⅛	45½	45½
Angio Am Oil	200	14⅝	14⅜	14⅜
Ang Ch Con Nit	200	35⅝	35⅜	35⅝
Arcturus Rad T	500	40¾	39⅝	40
Arizona Globe	100	⅛	⅛	⅛
Arizona Power	400	35	34	34
Ark Nat Gas	21,500	17⅞	16⅛	17⅛
Do A	18,500	17⅝	16⅞	17⅜
Armstrong Cork	25	74¾	74¾	74¾
Asso Dye & Pri	800	13	13	13
Asso El Ind Ltd	8,600	10⅝	10¼	10⅜
Asso Gas & El	30,600	55⅝	53	55⅛
Do deb rts	11,500	14⅛	13¾	13¾
Do a rts	6,500	3⅝	3¼	3½
Atl Fruit & Sug	300	⅛	⅛	⅛
Au Laundry	25	80	80	80
Atlas Port Co	100	48	48	48
Auto Vot Mach	300	9	8⅝	9
Do cvt	800	19½	18⅝	19¼
Aviation Corp	18,600	18⅝	17⅝	18⅛
Do Amer	500	64⅛	64	64
Aviation Secur	100	40	40	40
B				
Bickfords	300	25⅞	25½	25⅝
Blaw Knox	800	55	52⅝	54⅛
Bliss Co	200	44½	44½	44½
Blumenthal S	200	101	100	100
Borne & Scrym	50	35	35	35
Bow Bill 1st pfd	50	55	55	55
Brazil Tr & Lt	200	59	59	59
Brill B	400	10¼	10	10
Brit Am Tob B	200	29	29	29
Budd E G Mfg	100	19½	19½	19½
Buff N & R Pow	7,800	116⅜	115	116
Do A	7,800	116⅛	115	116
Do pfd	300	24½	24⅜	24½
Bulova Watch	1,100	38⅜	32	32⅜
Burma Corp Ltd	800	4¼	4	4¼
Burr Add Mach	300	64⅛	64⅛	64⅛
Butler Bros	200	30	29¼	30
C				
Cable Radio Tu	400	13¾	13	13
CAM Co vtc	7,500	2¼	2⅛	2⅛
Do pfd	2,500	11¼	11⅛	11⅛
Camph Wyan	300	46¾	45⅜	46⅜
Can Marc Wirel	3,100	9¼	9¼	9⅜
Capitol Admin A	800	60⅛	60	60⅜
Do pfd A	300	38½	38½	38½
Carib Syn new	1,200	4	3⅞	4
Carnegie Metals	200	20	20	20
Caterpil Trac n	1,200	86	85⅝	86
Celan Corp Am n	200	33	33	33
Do pic 1st pf	200	86	85½	86
Cent Ai Stores	800	11	10⅝	11
Cent P Ser A	800	46½	46⅜	46½
Cent Southw Ut	200	113	113	113
Do pfd	50	95¼	93½	95¼
Cent States Elec	400	225	201	225
Do new	41,000	81	74½	81
Do cvt pfd n	600	199¼	183	199¼
Do cvt pfd	200	382	380	382
Do pfd ex w	400	88½	e88	88½
Centrifugal Pipe	1,600	9	8⅜	9
Chain Store Sys	1,500	34⅜	33⅜	34½
Checker Cab	2,800	71	65	70
Childs pfd	300	107½	107½	107½
Chile Service	75,700	47	46⅜	47
Do pfd	400	94	93½	94
City Mach & T	500	39½	38⅝	39½
Clev Elec Illum	400	102⅝	100	102⅝
Cler Tractor	500	28	28	28
Cohn Hall & M	100	46½	46½	46½
Colgate Palm	1,100	68	67⅜	68
Colom Synd	200	1¼	1⅛	1¼
Colon Oil	200	8¼	8¼	8¼
Col Pat Fire	400	31	30	30
Colum Picture	2,500	33⅜	32⅜	33½
Col El & Pow	1,800	135	130	134
Comwlth Pow pf	600	98⅝	86½	98½
Comwlth & Soth	85,000	29½	28½	28¼
Do war	8,500	11⅜	11¼	11⅜
Comm Util B	1,800	50⅜	50	50⅜
Comstk Tun n	1,100	1¼	1⅛	1⅛
Cons Aircraft	400	35	34⅛	34⅛
Cons Cop Min	400	10⅞	10⅝	10⅞
Cons Dairy Pr n	800	40⅛	39½	39⅝
Cons Film Ind	400	21⅜	21⅛	21⅛
Con G & El Balt	2,400	144½	142⅝	142⅝
Do ctf	100	143¾	143¾	143¾
Cons Instrument	1,800	14⅜	11	11
Cons Laun Corp	800	16¼	16	16
Cons Rel Stores	3,200	30⅛	30½	30⅝
Cont Diamond	40,000	39⅝	39	39
Do vtc	3,800	19⅝	18⅜	18⅝
Cooper Bessemer	100	41¼	41¼	41⅛
Do pfd	100	49	49	49
Cont G&E P pfd	125	102½	101⅝	102½
Cor & Reynolds	100	31	31	31
Cosden Oil	4,800	85⅝	81⅜	85
Creole Syndic	4,800	7⅞	7⅝	7⅞
Crosson Gold	300	⅜	⅜	⅜
Crocker & Whl	300	344	340	344
Crosse & Bl pfd	100	50	50	50
Curt Airp ctfs	1,300	11¼	10⅝	10⅝
Curtiss Flying	1,000	23½	22¾	23⅜
Curtiss Wright	21,300	29½	28⅜	28⅝
Do A	2,200	37¾	36⅜	37
Do war	500	10⅞	10¼	10¼
D				
Darby Pet	2,400	14⅜	14⅛	14⅜
Davega Inc	500	33	32⅜	33
Davenport Hosiery	500	25¼	25¼	25¼
Davis Drug ctf	2,400	20⅜	20	20⅛
Dayton Airplane	2,800	21¼	20	21¼
Deere & Co	300	615	601	601
De Forest Radio	1,400	13⅜	13⅜	13⅜
De Haviland old	100	9	9	9
Derby Oil	4,800	9¼	8¾	9
Det Aircraft	2,000	15⅛	15	15
Dolores Emerald	500	⅞	⅞	⅞
Douglas Aircraft	500	35¾	35¾	35¾
Draper Corp	100	73¾	73¾	73¾
Dubilier Cond	100	5⅝	5⅝	5⅝
Duke Power	1,400	230	214¼	230
Durant Mot	400	11	10⅝	10⅝
E				
E States Pow B	6,400	67⅞	63¾	67⅞
East Util A	100	27¼	27¼	27½
Eisler Elec	3,300	24⅝	24	24⅜
El Bond & Sh	29,900	143⅜	138¼	139⅞
Do rts	78,900	8¾	8⅜	9
Elec Shareholdrs	28,800	64⅜	62¾	63¾
Do pfd	4,500	163¾	158	158
El Bond & Sh pf	400	104⅝	104¼	104⅝
Elec Hsehold Util	300	77	77	77
Electric Invest	5,800	258	248	249
El Pow&Lt cp w	7,800	57	53	56
Do 2d pfd	200	100	100	100
Empire Power	800	56¼	55¾	55¾
Eng Gold Mines	800	3⅜	3¼	3⅜
Eng Pub Ser war	400	45	43¾	44⅝
Evans Wallo Ld	1,500	16⅛	16⅛	16⅛
F				
Fabrics Finishing	100	15	15	15
Fairchild Avia	1,400	15¼	14⅜	15⅛
Fajardo Sugar	20	91	91	91
Falcon Lead Min	11,400	⅜	⅜	⅜
Fandango Ltd	100	3⅜	3⅜	3⅜
Federal Wat A	1,400	49¼	49¼	49¼
Federated Metals	100	33	33	33
Fist Corp	4,800	27⅝	27⅜	27⅝
Do Cab rts	500	7¾	7¾	7¾
Fiddens Mfg A	200	35	35	35
Financial Invest	400	28½	28½	28½
Firestone T&Rub	100	250	250	250
First Nat Corp	100	⅝	⅝	⅝
Fla P&L 7% pf	100	100	100	100
Fokker Aircraft	4,800	46¼	45¼	45¼
Foltis Fischer	2,500	32	30¼	32
Ford Mtr Can A	1,500	44¾	44	44¾
Do B	1,500	73⅜	73	73⅜
Ford Motor Ltd	3,000	16⅛	16⅛	16⅛
Foremost Dairy p	100	20	20	20
Foremost Fabrics	400	25⅝	25¼	25¼
Forhan Co	100	23⅜	23¼	23¼
Fox Theater A	1,300	26⅝	24⅝	26
Franklin Mfg Co	100	42¾	42¾	42¾
Freshman Chas	4,500	9¼	8⅞	9
G				
Garlock Packing	800	32⅜	32¼	32⅜
Gen Am Inv new	100	38	38	38
Gen Bak new	8,100	7⅞	7⅝	7⅞
Do pfd	3,300	74	72	73
Gen Elec Eng rt	2,800	13	12¾	13
Gen Fireproofing	1,800	41	40	41
Gen Ind Alcohol	800	33⅞	33⅛	33⅞
Gen Ldy Mach n	1,400	20⅛	20	20⅛
Gen Realty&Util	6,800	34⅜	32⅜	33⅝
Do pfd	2,800	109	107	107
Gerrard Co	400	28⅝	26½	28⅛
Gilbert Co	100	19½	19½	19½
Gen Theater ctf	2,800	32⅜	31	32⅛
Globe Underwrit	2,400	25⅞	25	25
Gold Cent Min	1,500	4¼	4¼	4¼
Golden Cois	300	⅛	⅛	⅛
Goldfield Cons	1,500	⅛	⅛	⅛
Goldman Sach Tr	78,400	116⅞	113	113⅝
Gold Seal Elec	5,800	20⅛	18⅜	20⅛
Gotham Knitbas	1,300	8¼	7⅞	7⅞
Gt Atl&Pac n	200	400	393½	395½
Grigsby Grunow	1,800	223	214	223
Ground Gripper	1,000	41⅜	40½	41⅜
Do pfd	800	35¼	30	30
Guardian Fire	800	86	82⅜	82⅜
Guardian Invest	700	6⅝	6	6
Gulf Oil Corp Pa	2,000	193⅞	186	188¼
H				
Hall Lamp	100	23½	23½	23½
Hall Print new	900	31	30⅜	31
Hargrave Corp	7,900	70	63⅜	70
Hazeltine Corp	500	54⅛	54⅛	54⅛
Hecla Min	1,100	18	17⅞	18
Helena Rubinstein	100	17⅞	16⅜	16⅜
Hendley Page pf	200	3	2⅞	2⅞
Hir Wallace G&W	1,000	19¼	18⅛	18⅝
Homosilk Oil	100	4	4	4
Horn & Hardart	100	53¼	53¼	53¼
Houston Gulf Gas	400	15⅜	15⅛	15⅛
Hudson Bay M&S	1,200	119⅜	114¼	114½
Humble Oil&Ref	3,800	123	119¼	120¼
Hygrade Food	900	38¾	37	38
I				
Imp Oil Can n	100	29½	29½	29½
Imp Tob Brit	100	78¾	78¾	78¾
Imp Tob Canada	1,600	24¾	23⅝	23⅝
Ind Pipe Line	4,900	24¼	23⅜	24
Ind Finance ctf	400	29¾	29½	29½
Do pfd	50	75¼	75¼	75¼
Ins Co N Am	500	78¾	78	78
Insurance Sec	1,800	23¾	22½	23¾
Insurance Shares	4,900	24¼	23⅝	24¼
Interoon Petrol	1,800	1⅜	1⅜	1⅜
Insull Util	400	92⅜	90¼	90¼
Internat Pet	2,600	26	25⅜	25⅝
Int Super Pow	1,900	83⅝	79⅜	79⅜
Int Projector n	2,900	31⅜	30	31½
Int Saf Ras B	1,200	33	31½	31½
Int Shoe	800	73	72½	72⅝
Int Util B	1,800	19	18⅝	18⅝
Do war	400	7¾	7¾	7¾
Invest Equity	1,900	68	67	67
Iron Cap Copper	100	4⅜	4⅜	4⅜
Irving Air Chute	1,800	35½	35½	35½
Ital Superpower	2,400	20⅞	20⅛	20⅛
Do deb rts	1,800	11¾	11¾	11¾
J				
Johnson Motor	400	52	52	52
Jonas Naumburg	400	7⅛	7	7⅛
K				
Kansas City cifs	100	32¾	32¼	32¾
Karstadt Rud Inc	400	17	16⅜	17
Kermath Mfg Co	100	14⅜	14⅜	14⅜
Keystone Aircraft	1,800	45⅜	44⅜	45⅛
Klein H part pfd	100	19⅜	19⅜	19⅜
Kleinert Co	2,000	40½	40½	40½
Kolster Brandes	1,900	5¼	5	5¼
L				
Lake Superior	100	20	20	20
Lakey Fdy&Mach	900	20	19¼	19¼
Land Co Fla	100	6¼	6¼	6¼
Lane Bryant	600	82⅜	80½	82⅜
Lefet Realty	100	22	22	22
Lehigh Coal&Nav	100	154	154	154
Leonard Oil	1,900	5¼	4¾	4¾
Ley Co Fred T	800	67	66¾	67
Lib Ow Sh Glass	400	175¼	175	175¼
Lib McN&Libbey	200	12¾	12⅜	12⅜
Lily Cup	900	27⅜	26¾	26⅞
Lit Bros	100	19¼	19¼	19¼
Lorraine Dye	200	25	25	25
London Tin rec	100	16¼	16¼	16¼
Lone Star Gas rt	200	7⅞	7⅞	7⅞
Long Isl Lt pfd	10	170¾	170¾	170¾
Louisiana L&E	400	8½	8½	8½
M				
MacMarr Stores	900	43¼	43	43½
Magdalena Syndic	400	⅝	⅝	⅝
Maples Cons Mfg	400	41¼	41¼	41¼
Marconi Int Mar	69,000	31⅜	30⅜	30⅜
Marion Stm Shov	200	33	33	33
Mavis Bottling	4,200	5⅜	4⅞	4⅞
May Flower Asso	400	74½	73¼	73½
McLellan Stre A	400	57	50¼	56½
Memphis N Gas	1,800	16	15	15½
Mercantile Stores	400	92	92	92
Merchants Mfg	8,400	33⅜	31½	32⅜
Merritt Chap&Sc	900	31⅞	30¾	31⅜
Metal Min	900	19	19	19
Metro Ch Stra	200	74¾	74¾	74¾
Mid West Util	100	310½	310½	310½
Do 6% pfd	50	114	114	114
Midland Roy cv p	400	33¼	32	32¾
Midland Steel	200	118	118	118
Milgrim Bros	100	14	14	14
Miller & Sons	1,200	54	53¾	54
Min Co Canada	100	3⅛	3⅛	3⅛
Miss Riv P Lins	600	31⅛	30¾	30¾
Mock Judson	1,200	40⅝	40	40⅜
Mohawk&Hud P	2,900	102	99¼	99¼
Do war	1,800	83	77	83
Monongahela pf	900	25½	25½	25½
Moore D Forge A	100	65	65	65
Mtr Meter Gauge	900	25½	25	25
Mount Gulf Oil	200	⅜	⅜	⅜
Mount Prod	800	13	12⅜	12⅜
Mount Sts Pow	100	14½	14½	14½
Mun Service	100	21	21	21
Murray Corp rts	6,400	17⅞	17⅛	17⅞
N				
Nachman Spring	100	58	58	58
Nat Aviation	400	70½	70	70
Nat Baking	1,200	7¼	6⅞	6⅞
Nat Container pf	800	27¾	27½	27⅝
Nat Elec Pw A	400	49¾	49	49
Nat Family Sts	400	34⅞	33	34⅛
Natl Fuel & Gas	6,000	38⅝	36⅜	37
Nat Investors	1,200	125½	110¼	120
Nat Metro & Sts	100	23½	23½	23¾
Nat Pub Serv A	10,400	44	36	38⅝
Do B	900	40	38⅜	39
Nat Sub Mach	100	31½	31½	31½
Nat Sugar Ref	400	43½	43¾	43¾
Nat Thea Supply	800	23⅜	22½	22½
Nat Trans	100	22⅜	22⅜	22⅜
Nehi Corp	400	23	23	23
Newberry J J Co	100	75¼	75¼	75¼
New Bradford	100	3½	3½	3½
N J Zinc new	200	83¾	83¾	83¾
N M & Ariz Ld	100	5⅝	5⅝	5⅝
Newmont Mining	1,400	214	209¾	209¾
N Ori Gr N B S	100	21½	21½	21½
N Y Auction A	200	21	21	21
N Y Investors	500	42¾	41¾	41¾
N Y Pr 6½% pf	50	111¾	111¾	111¾
Niag Hud P wi	133,400	27¾	27	27
Do A war	18,700	9¼	8½	9
Do B war	2,200	77¾	72¾	77¾
Niagara Shares	900	67⅝	63⅛	67
Niles Bem Pond	200	57	55⅜	57
Nipissing Mines	900	2⅜	2⅜	2⅜
Noranda Mines	900	58½	58	58
North Am Aviat	800	16	15⅝	15⅝
Nor Am Cement	300	9¾	9	9¾
North Am U Sec	1,300	21⅞	21	21⅛
North Cont Tex	1,500	13⅜	13	13
Nor States P A	700	214⅛	208¾	208¾
Northeast Pow	5,500	77⅞	70¾	70¾
Novadel Agene	100	22	22	22
O				
Ohio Cop	1,000	1⅜	1⅜	1⅜
Ohio Oil	200	70	70	70
Oil Stocks A	300	13¼	14½	14½
Outboard A	700	19¼	19	19
Do B	200	12	11½	11½
P				
Pac G&E 1st pfd	200	26¾	26½	26¾
Pacific West Oil	1,000	16	15½	16
Packard M new	200	1⅜	1⅜	1⅜
Pandem Oil	100	1⅛	1⅛	1⅛
Penta Oil Vtcs	500	6	6	6
Paramount Cab	200	17	17	17
Parke Davis	100	48¾	45¾	48¾
Parmalee Trans	300	24¼	24½	24½
Pender Groc B	50	55	55	55
Penney Co	600	12	12	12
Penn G&E A	100	32⅜	32⅛	32⅜
Penn Mex Fuel	1,200	36⅞	35⅝	35⅞
PennP&L 6% pfd	100	106¾	106¾	106¾
Penn O Ed P w	100	40	40	40
Do 6% pfd	500	94¾	94¾	94¾
Pennroad Corp	34,500	29⅝	28¾	28¾
Penn Wat & P	300	105¾	104¼	105¾
Peoples D Store	700	90½	90	90
Peo Lt & Pw A	800	83¾	83¾	83⅝
Perryman El	800	10⅞	10⅝	10⅝
Petroleum Co	1,500	28	27½	28
Philip Morris	200	1⅝	1⅝	1⅝
Philippe L A	100	26½	26½	26½
Pick Barth C pf	400	15⅝	15⅜	15⅝
Pierce Governor	100	29⅜	29⅜	29⅜
Pilot Rad Tube	3,500	22¾	22¾	22¾
Pitney Bowes n	600	28½	26¾	26¾
Pitts S & Bolt	200	25¾	25¾	25¾
Plymouth Oil	100	23½	23½	23½
Polymet Mfg Co	400	70	68	68
Portland El P	300	50	50	50
Powdrell & A	300	94	92	94
Pratt & Lam	200	70¼	70¼	70¼
Premier Gold	600	1⅝	1⅝	1⅝
Procter & Gam	100	460	445	445
Do new	7,000	97½	94½	94½
Prudential Inv	8,500	33	31¾	32
Puget Sd P pfd	10	99¼	99¼	99¼
Pyrene Mfg	100	8¾	8¾	8¾
R				
Rail & Lt S Co	300	98¾	97⅜	98¾
Raimb L Pr A	100	32⅜	32⅜	32⅜
Do B	800	16¼	16¼	16¼
Ray Beston	500	100	100	100
Do Cod	400	110¼	105	105
Do Manhat	600	50	48¼	50
Reiter Foster	400	5¾	5¼	5¼
Reliance Man	800	37½	36½	37
Reynolds Metal	100	41⅝	41⅛	41⅜
Do pfd	100	73¾	72¾	72¾
Richman Bros	100	136	136	136
Roan Ant Cop	3,000	41¾	39¾	41
Rochester G P	200	46	46	46
Rockland L&P	800	94¾	94¾	94¾
Roosevelt F	300	11	10¾	11
Root Ref pfd	100	25	25	25
Royal Type new	7,600	97¾	92¼	92¾
Rubberid Co	400	76	76¼	76
S				
Safe T Stat Co	800	24	23	23
St Regis Paper	800	158¾	154¼	154¼
Do pfd	100	103	103	103
Schl & Zan pfd	100	38	38	38
Schulte Real E	800	15¾	15¼	15¾
Schulte United	200	11⅞	11⅜	11⅜
Seaman Bros	1,000	69¾	67½	67½
Selected Indust	2,400	24⅞	23¾	24⅛
Do 1st pfd	1,200	97¾	90¾	97
Selfridge Pr S	100	3⅝	3⅝	3⅝
Sentry Saf Con	4,700	23½	21¼	22⅝
Servel Inc vtc	4,000	19⅝	18⅝	19
Shattuck Dean	600	16¼	15¾	15⅞
Sheaffer Pen	2,900	59⅜	58	59⅛
Sierra Pac Elec	800	65½	64½	64½
Sikorsky Avia	1,800	51⅞	50½	51
Silica Gel C vtc	200	29¾	28¾	28⅝
Singer Mfg	10	540	540	540
Smith A O	20	225	e220½	225
South Asbestos	300	34⅜	33¾	34⅜
Southeast P&L	100	124¾	124¾	124¾
Do war	100	70¼	70¼	70¼
S Cal Ed A pfd	100	28⅝	28⅝	28⅝
Do B pfd	100	25⅞	25⅜	25⅝
Do C p

WE OFFER

KOPPERS GAS AND COKE COMPANY

5½% DEBENTURE BONDS

DUE JULY 1, 1950

PRICE TO YIELD ABOUT 5.50%

CIRCULAR ON REQUEST

BLYTH & CO.

MEMBERS { NEW YORK STOCK EXCHANGE / CHICAGO STOCK EXCHANGE

CHICAGO NEW YORK BOSTON ATLANTA PHILADELPHIA PORTLAND SEATTLE LOS ANGELES SAN FRANCISCO LOUISVILLE MILWAUKEE MINNEAPOLIS

PRIVATE WIRES CONNECT ALL OFFICES

Conservative Investments

SHIELDS & COMPANY
INCORPORATED
105 West Adams Street
Chicago New York

CONFIDENCE in present and future intrinsic values of securities of well managed electric light and power companies has become definitely established in the minds of discriminating investors.

Attractive bonds of this class, as well as preferred and common stocks,, are included among our current investment offerings.

STONE & WEBSTER AND BLODGET
INCORPORATED
First Nat'l Bank Bldg., Chicago
Telephone Randolph 2700
BOSTON DETROIT NEW YORK PROVIDENCE CHICAGO PORTLAND, ME. CLEVELAND PITTSBURGH
Members of the New York, Boston, Chicago, Cleveland, Pittsburgh, and Detroit Stock Exchanges and the New York Curb Exchange.

Our July Investment Review

summarizes the Stock and Bond Markets and analyzes the following stocks:

Anaconda
Pennsylvania
American Ice
American Tel. & Tel.

A copy will be sent you on request

Ask for Review CTJ-23

HORNBLOWER & WEEKS
Established 1888
39 South La Salle Street
CHICAGO
Telephone Franklin 7200
BOSTON DETROIT NEW YORK PROVIDENCE CHICAGO PORTLAND, ME. CLEVELAND PITTSBURGH
Members of the New York, Boston, Chicago, Cleveland, Pittsburgh, and Detroit Stock Exchanges and the New York Curb Exchange.

Monday, July 22, 1929.
Sales of shares.....3,672,200
Year ago 1,433,500

NEW · YORK · STOCK · TRANSACTIONS

Monday, July 22, 1929.
Total, 1929 606,375,500
Previous year 448,715,440

A

—1929— High.	Low.	Div'd. rate.	pct.	Bid.	Asked.	Description—	Sales.	High.	Low.	Close.	Net chge.
54¾	38¼	...	45	46		Abitibi Pow & P..	1,200	46¾	45¾	46	...
88¾	79	7.5	8.5	80		Do pfd	100	83¾	83¾	83¾	+ ¾
159¾	101	...	122¾	131		Abr & Straus	300	127	127	127	+ 2¾
750	349	.08	555	625		Adams Exp	100	575	575	575	−50
86	84½	5.7	80¾	90		Do pfd	100	89¼	89	89¼	+ 1¼
35¾	27¾	3.9	32	33		Adams-Millis	200	33¾	33	33	+ 1
104¾	27	...	37¾	38¼		Adv Rumely	300	38½	37¾	37¾	− ¾
110	40¾	...	57¾	59		Do pfd	700	58¼	56¾	58¼	+ 2¼
	1¾	...	1¾	1¾		Ahumada Lead		1¾	1¾	1¾	...
186	95¾	1.9	175	178		Air Reduction	800	179¾	175	175	− 1¼
46¾	37¼	4.8	41	41¾		Airway El Appl	2,200	41¾	41	41	...
11¾	4¼	...	5	6¼		Ajax Rubber	1,800	5¼	5	5	− ¼
10¼	4¼	...	5¾	6¼		Alaska-Juneau	2,000	6	5¾	6	+ ¼
25	12	...	15¾	17¼		Alb P W Paper	100	16	16	16	...
53¾	37¾	...	51¼	51¾		Alleg Corp	91,500	52¼	51¼	51¾	− 1¼
119¾	99¾	5.0	115¾	116		Do pfd w w	400	117	116	116	− 2
118	100¼	5.0	115¾	116		Do pfd rets	600	117	115¾	115¾	...
348¾	241	1.8	314	316		Allied Chem	3,900	330	314	315	−21
125	120½	5.8	120¾	121		Do pfd	300	121	120¾	120¾	...
284	186	2.5	275	270		Allis-Chalm Mfg	1,600	281½	278	280¾	+ 5¼
42¾	20½	0.5	30¾	31		Amerada	1,100	30½	29¾	30	...
23¾	10¼	...	12¾	13		Am Air Chem	400	13¾	13	13	+ ¼
73¾	40¾	...	45	47		Do pfd	400	46	45¼	45¾	+ ¼
148¾	116	1.4	140	144		Am Bank Note	400	145	142	142	...
73¼	49½	...	54¾	55		Am Bosch	1,100	55¾	55	55	− ¼
63	43	4.3	55	55¼		Am Brake Shoe	600	55¾	55	55	...
34¾	18¼	...	31¼	31¼		Am Brs B Elec	14,300	31	30	31¾	+ 1
104	81	5.4	84¾	85¾		Do pfd	300	85¾	83	85¼	+ 2
169	107¾	1.8	164¼	164½		Am Can	34,400	166½	163¾	163¾	− 2¼
142	137	8.1	138	139		Do pfd	500	138	138	138	...
143	92	6.0	103¾	104		Am Car & Fdry	6,900	105	103¼	103¾	− ¾
120	114	8.3	84	86		Am Chain pfd	500	86	85½	85½	+ ½
66¾	41¾	3.0	63¾	64¼		Am Chicle	500	64¾	64	64¾	...
65½	43¼	3.2	47	47¾		Am Com'l Alcohol	2,500	49¼	47	47	− 1¼
47¾	22¾	6.5	38¾	36¼		Am Encaustic	4,900	37	34	35¼	+ 1¼
92	83½	...	89	92¼		Am European Sec	2,700	92	85½	89¾	− ¼
138¾	75¼	...	130¾	131		Am Fgn Power	61,300	133½	127¾	130¼	+ 2¾
108¾	104	6.6	95	96		Do 2d pfd	300	96¼	96	96¼	+ ¼
43	...	2.6	36¼	36¾		Am Hawaiian S S	400	37¾	36¼	36¼	+ ¼
42	30¼	...	33	35		Am Hide & Lea pfd	100	33	33	33	...
85⅝	64	4.3	76	77		Am Home Prod	1,100	77¾	76¼	76¾	+ ⅝
48¼	38	4.3	45	46		Am Ice	2,700	46¾	46	46	+ ¼
79¾	53½	2.6	75½	76		Am Int'l Corp	20,000	79¾	75¼	76	− 3¼
8¾	4¾	...	4¾	7		Am La France	100	4¾	4¾	4¾	...
136	102¾	5.9	129¾	131		Am Loco	1,900	134¼	130	130	− 4¼
119¼	112	5.9	118	118¾		Do pfd	100	118	118	118	...
192	147¼	1.1	183	190		Am Mach & Fdry	100	184½	184¼	184½	− 3
81¾	50	4.7	63	64		Am Metals	700	64	63	63	− 1½
135	113¾	4.9	120¼	122		Do pfd	200	120¾	120¾	120¾	− ¼
97¼	83	10.5	86	87		Am Nat Gas pfd	50	86	86	86	− ¾
11¼	4	...	4	4		Am Piano	100	4	4	4	...
155	91¼	.07	153¾	154		†Am Pow & Lt	10,000	155	153¾	153¾	+ ¼
103	98¾	6.0	99¾	100		Do 6% pfd	200	100	100	100	...
84¾	79	6.2	80	81		Do 5½ pfd stpd	100	80½	80½	80¼	− 2¼
54¼	39	3.0	50	50¾		Am Rad & St San	53,200	53¾	49¾	50	− 2¼
44¾	43¼	...	44	44¾		Am Republic	700	44½	44	44½	− ¾
124¾	106¼	1.5	127½	129		Am Rolling Mills	3,100	130¾	127¼	127¼	− 2¾
74¾	61	6.2	64¾	65¼		Am Safety Razor	300	65	65	65	...
7	3¾	...	3¾	4		Am Ship & Com	600	3¾	3¾	3¾	...
114¾	93¼	4.5	108¾	107¼		Am Smelting	11,400	110¼	106¾	106¾	− 2¼
206	170¼	6.6	175	181		Am Steel Fdries	4,800	65¾	63¾	63¾	− 2¼
114	110	6.3	112	112¾		Do pfd	20	112	112	112	...
85	65	2.9	67	67¾		Am Stores	300	68	67¼	67¼	− 1¼
94¾	71¼	5.7	84	84½		Am Sugar	1,000	85	83¾	84¾	+ ¾
60	35¼	4.3	40	41¾		Am Sum Tob	200	41¾	41	41	− ¾
250¾	193¼	3.7	244½	245		Am Tel & Tel	6,900	246¼	243¾	244¾	− 2
188½	160	4.4	177	179		Am Tob	200	178¼	178¼	178¾	− 1¼
186	180¾	4.4	177	178		Do B	800	180¼	178	178	− 1¾
156¼	136¾	5.2	147	152		Am Type Fdr	700	155¾	153	153	− 3¼
113	107¼	6.5	107	108		Do pfd	30	107¾	107¼	107½	− ¾
148½	6.7	0.8	133	134		Am Wat Wks	2,300	135¾	133¾	133½	− ¾
37¾	16¾	...	16½	16¾		Am Woolen	92,300	17¾	16¾	16¾	− ¾
51¾	39¾	...	40	41		Do pfd	700	42¼	41	41	− 2
27¼	16¾	...	20¾	21		Amerada Corp	1,000	21	20¾	21	+ ¼
27¾	16¾	...	20¾	21		Amer Agricul Chem	1,000	21	20¾	21	+ ¼
27¾	16¾	...	20¾	21		Amer Beet Sug	1,000	21	20¾	21	+ ¼
27¾	16¾	...	20¾	21		Amer Can	1,000	21	20¾	21	+ ¼
27¾	16¾	...	20¾	21		Amer Car & Fdry	1,000	21	20¾	21	+ ¼
27¾	16¾	...	20¾	21		Amer Chain A	1,000	21	20¾	21	+ ¼
27¾	16¾	...	20¾	21		Amer Chicle	1,000	21	20¾	21	+ ¼
27¾	16¾	...	20¾	21		Amer Com Alcohol	1,000	21	20¾	21	+ ¼
27¾	16¾	...	20¾	21		Amer Encaustic Tiling	1,000	21	20¾	21	+ ¼
27¾	16¾	...	20¾	21		Amer Fgn Power	1,000	21	20¾	21	+ ¼
27¾	16¾	...	20¾	21		Amer Hide & Leather	1,000	21	20¾	21	+ ¼
27¾	16¾	...	20¾	21		Amer Ice	1,000	21	20¾	21	+ ¼
27¾	16¾	...	20¾	21		Amer Internat Corp	1,000	21	20¾	21	+ ¼
27¾	16¾	...	20¾	21		Amer Linseed	1,000	21	20¾	21	+ ¼
27¾	16¾	...	20¾	21		Amer Locomotive	1,000	21	20¾	21	+ ¼
27¾	16¾	...	20¾	21		Amer Metal	1,000	21	20¾	21	+ ¼
27¾	16¾	...	20¾	21		Amer Power & Light	1,000	21	20¾	21	+ ¼
27¾	16¾	...	20¾	21		Amer Radiator	1,000	21	20¾	21	+ ¼
27¾	16¾	...	20¾	21		Amer Rolling Mill	1,000	21	20¾	21	+ ¼
27¾	16¾	...	20¾	21		Amer Safety Razor	1,000	21	20¾	21	+ ¼
27¾	16¾	...	20¾	21		Amer Ship & Com	1,000	21	20¾	21	+ ¼
27¾	16¾	...	20¾	21		Amer Smelting & Refining	1,000	21	20¾	21	+ ¼
27¾	16¾	...	20¾	21		Amer Steel Foundries	1,000	21	20¾	21	+ ¼
27¾	16¾	...	20¾	21		Amer Sugar Refining	1,000	21	20¾	21	+ ¼
27¾	16¾	...	20¾	21		Amer Tel & Tel	1,000	21	20¾	21	+ ¼
27¾	16¾	...	20¾	21		Amer Tobacco	1,000	21	20¾	21	+ ¼
27¾	16¾	...	20¾	21		Amer Type Fdrs	1,000	21	20¾	21	+ ¼
27¾	16¾	...	20¾	21		Amer Water Works & Elec	1,000	21	20¾	21	+ ¼
27¾	16¾	...	20¾	21		Amer Woolen	1,000	21	20¾	21	+ ¼
27¾	16¾	...	20¾	21		Amer Writing Paper	1,000	21	20¾	21	+ ¼
27¾	16¾	...	20¾	21		Amer Zinc Lead & Smelting	1,000	21	20¾	21	+ ¼
27¾	16¾	...	20¾	21		Amerada Corp	1,000	21	20¾	21	+ ¼
27¾	16¾	...	20¾	21		Amerex Holding	1,000	21	20¾	21	+ ¼
27¾	16¾	...	20¾	21		Amerex Holding A	1,000	21	20¾	21	+ ¼
27¾	16¾	...	20¾	21		Amerex Holding B	1,000	21	20¾	21	+ ¼
27¾	16¾	...	20¾	21		Amerex Holding C	1,000	21	20¾	21	+ ¼
27¾	16¾	...	20¾	21		Amerex Holding D	1,000	21	20¾	21	+ ¼
27¾	16¾	...	20¾	21		Amerex Holding E	1,000	21	20¾	21	+ ¼
27¾	16¾	...	20¾	21		Amerex Holding F	1,000	21	20¾	21	+ ¼
27¾	16¾	...	20¾	21		Amerex Holding G	1,000	21	20¾	21	+ ¼
27¾	16¾	...	20¾	21		Amerex Holding H	1,000	21	20¾	21	+ ¼
27¾	16¾	...	20¾	21		Amerex Holding I	1,000	21	20¾	21	+ ¼
27¾	16¾	...	20¾	21		Amerex Holding J	1,000	21	20¾	21	+ ¼
27¾	16¾	...	20¾	21		Amerex Holding K	1,000	21	20¾	21	+ ¼
27¾	16¾	...	20¾	21		Amerex Holding L	1,000	21	20¾	21	+ ¼
27¾	16¾	...	20¾	21		Amerex Holding M	1,000	21	20¾	21	+ ¼
27¾	16¾	...	20¾	21		Amerex Holding N	1,000	21	20¾	21	+ ¼
27¾	16¾	...	20¾	21		Amerex Holding O	1,000	21	20¾	21	+ ¼
27¾	16¾	...	20¾	21		Amerex Holding P	1,000	21	20¾	21	+ ¼
27¾	16¾	...	20¾	21		Amerex Holding Q	1,000	21	20¾	21	+ ¼
27¾	16¾	...	20¾	21		Amerex Holding R	1,000	21	20¾	21	+ ¼
27¾	16¾	...	20¾	21		Amerex Holding S	1,000	21	20¾	21	+ ¼
27¾	16¾	...	20¾	21		Amerex Holding T	1,000	21	20¾	21	+ ¼
27¾	16¾	...	20¾	21		Amerex Holding U	1,000	21	20¾	21	+ ¼
27¾	16¾	...	20¾	21		Amerex Holding V	1,000	21	20¾	21	+ ¼
27¾	16¾	...	20¾	21		Amerex Holding W	1,000	21	20¾	21	+ ¼
27¾	16¾	...	20¾	21		Amerex Holding X	1,000	21	20¾	21	+ ¼
27¾	16¾	...	20¾	21		Amerex Holding Y	1,000	21	20¾	21	+ ¼
27¾	16¾	...	20¾	21		Amerex Holding Z	1,000	21	20¾	21	+ ¼

B

271½	210	2.8	238	242		Baldwin Loco	100	240	240	240	− 9
122	114½	6.0	119	120		Do pfd	30	119½	119½	119½	+ ½
135¾	115¼	4.4	133	133½		Balt & Ohio	22,700	133¾	132¾	133¼	+ 2¼
134	123¼	4.4	132	133		Do rets F pd	800	134¾	134¾	134½	+ ¾
80¼	75	5.3	75¾	76		Do pfd	800	75¼	75¼	75¼	− ¾
119¼	104	5.8	107¾	108		Bamberger pfd	10	106	106	108	− 1¼
89¾	64½	5.0	82	83		Bangor Ar	300	84	82	82	− 1¾
110¼	105	6.5	109	110		Do pfd	10	109¾	109¾	109¾	+ 2¾
56¾	48¾	6.7	28	30		Barker Bros	10	28	28	28	...
53¾	25	6.7	28	30		Barnsdall A	17,300	39¼	38¾	38¾	+ 2¼
49¾	38¼	5.1	35¾	36¾		Barnsdall B	1,000	107	102	103	+ 2
13¾	8	2.1	10¼	10¾		Barnsdall Class A	140	101	100	100	+ 1
118¾	94¼	7.1	100	101		Do 1st pfd	3,800	31¼	23¾	25¾	− 3¾
32¾	20	...	29¾	30		Beacon Oil	200	32¾	32¾	32¾	+ ¼
101	73	3.6	83	84		Beechnut Pkg	100	84	83¾	84	+ 2
17¾	11	...	11¼	11¾		Belding Bros	100	11¾	11¾	11¾	+ ¼
101¾	72	2.2	97¾	98		Bendix Aviation	100,200	101¾	97	97¾	− 1

PROFIT TAKING SLASHES CHICAGO STOCK GAINS

Grigsby-Grunow Features with 13½ Point Rise.

BY GEORGE HAMMOND.

(Chicago stock list on page 24.)

Profit taking cut down a number of good gains on the Chicago stock exchange yesterday and the biggest part of the list ended the day with net losses. A few issues managed to close with good gains due to special developments.

Grigsby-Grunow was a feature of the day, as it sold up 13½ points on to a high of 224 on formal announcement that the stock is to be split four for one. Directors called a meeting of stockholders for Aug. 14 to vote on a proposal to increase the authorized capital stock from 500,000 to 2,000,000 shares. After the approval the stock will be split to stockholders of record Aug. 16.

The company now has 437,040 shares outstanding, which after the split will be increased to 1,748,160 shares. It is understood that application to list the new stock on the New York exchange will be made soon. No announcement was made as to what dividend the new stock will pay. The present stock pays $4 a year.

Shoots Up 11 Points.

E. L. Bruce shot up 11 points to 77 in connection with the company's expansion program into the maple flooring field. Brown Fence and Wire advanced 1⅝ and Yellow Cab was up a point. Art Metal Works, Lion Oil and Chicago corporation were off a point or so.

Middle West Utilities rose six points in early trading but lost all the gain at the close. Central and Southwest Utilities was down 4½ and Commonwealth-Edison declined three points. Insull Utility Investment advanced 1⅝.

Auburn recovered eight points. Modine Manufacturing lost an early gain. A. B. Modine, president, announced that the company has received an order for 2,500 radiators for the new Cord front wheel drive car which Auburn is manufacturing. Borg-Warner was down six points and Pines Winterfront eased three points. Ainsworth Manufacturing gained three points.

Missouri-Kansas Pipe line finished the day fractionally higher. Frank P. Parish, president, announced that the entire indebtedness of $2,000,000 of the company has been paid off with the recent retirement of $50,000 in obligations. Liquidation of the debt began nine months after the formation of the company, which at the same time built up its cash reserve to $1,200,000.

Steps Up Production.

Muncie Gear "A" was up a fraction. Kenneth Spurgeon, vice president, announced that the company has stepped up production of its vibrators.

Ground Gripper finished a point lower. Announcement was made that rights to subscribe to one share of additional capital stock for each share held at $30 a share have been given to stockholders. The offering is in connection with the recent acquisition of four additional companies.

It was also announced that stockholders will vote on July 27 on a proposal to increase the common stock from 100,000 to 1,000,000 shares of no par value and to amend the certificate of incorporation giving preferred holders the privilege of converting their holdings into common stock. The company also proposes to sell an issue of debentures to a banking syndicate in an amount not to exceed $5,000,000. Reports were current that the new stock will be listed on the New York exchange.

On $1.25 Basis.

Kellogg Switchboard responded with a fractional gain to announcement that earnings for the first half of this year were in excess of $300,000 after charges but before federal taxes. Monsanto Chemical closed at 78, selling ex-100 per cent stock dividend. The new stock was placed on a $1.25 annual cash basis with the declaration of 31¼ cents in addition to the regular 1½ per cent disbursement in stock.

Gardner-Denver was up a point on a few shares. The company reported net income after all charges for the six months ended June 30 of $689,657. This compares with $398,094 in the same period last year. Bastian-Blessing was off two points. Lewis G. Blessing, vice president, announced a consolidation of certain patent interests of the company and the Pittsburgh Meter company.

PRODUCE MARKETS

Watermelons are selling at $275 to $615 a car, depending on condition of melons and how cars are loaded. Receipts were large and there were 465 cars on track.

A firm tone existed in the egg market and trading in butter was fair at unchanged prices. A feature in the live poultry market was the advance of ½c in hens and old roosters. There were good supplies of potatoes with trade limited owing to the hot weather. Receipts were 135 cars and 358 cars on track.

WHOLESALE CREAMERY BUTTER PRICES

	Chicago—Whole milk.	Chicago—Centralized.	New York.	Boston.	Philadelphia.
93 score	42¼	....	42	....	44
92 score	41¾	....	42	42½	43
91 score	40½	....	41½	42½	42
90 score	40	41¼	41¼	42	41
89 score	39½	40	40¾	41¼	40
88 score	38½	38¼	39¼	41	39
87 score	38	....	39	40	38
86 score	37½	....	....	39	....

BUTTER PRICES TO CHICAGO RETAILERS

Score—	Tubs.	Prints.	Cartons.
Best (92-93)	43 -44	44½-45½	45 -46
Good (89-91)	42 -43	43½-44½	44 -45

WHOLESALE CHEESE PRICES.

	Chicago.	Boston.	New York.	Philadelphia.
Flats	....	23 -24	....	23½
Twins	20¾-21	23½	....	....
S. Dais.	21 -21¼	23½	22 -22½	22 -22½
D. Dais.	20¾-21	....	....	....
Y. Ams.	....	23½	22¾-24	....
Lghns.	21 -21¼	....	....	22 -22¾

*Previous day.

LIVE POULTRY—WHOLESALE.

Turkeys	30c	Springs	34c
Hens, general run	25@28¼c	Geese, heavy	15c
		Ducks, heavy	21c
Leghorns	26c	Old roosters	21¼c

FRESH EGGS.

Extra firsts	32c	Ord. firsts	29@30½c
Firsts	31@31½c	Dirties	26@27c

Extras specially candled for retail trade, 7@8c over fresh firsts.

OUTSIDE PRODUCE.

NEW YORK, July 22.—(AP)—EGGS—Firm; receipts, 14,471 crates; fresh gathered extra, 35@36c; extra first, 34@34½c; first, 33@33½c; seconds, 32@32½c; nearby hennery white, closely selected extra, 46@49c; nearby and nearby western hennery white, first to average extra, 34½@45c; nearby hennery brown, fancy to extra fancy, 39@45c; Pacific coast white, extra, 46½@48c; do extra first, 44@46c. BUTTER—Steady; receipts, 8,628 tubs. Creamery, higher than extra, 42¾@43c; extra (92 score), 42c; first, 88 to 91 score), 39¾@41½c; packing stock, current make, No. 1, 31½@32c; No. 2, 30½c. CHEESE—Steady. Receipts, 133,942 rounds; state, whole milk flats, fresh, fancy to fancy special, 23@25c; do held, 27½@29½c. POULTRY—Dressed, irregular; chickens, fr. h., 30@44c; frozen, 30@48c; fowls, fresh or frozen, 27@36c; old roosters, 24@26c; turkeys, fresh, 25@44c; frozen, 30@46c. Live broilers, by express, 25@37c; old roosters, 22c; turkeys, by express, 25@35c; others not quoted.

GOODYEAR CO. HAS BEST 6 MO. IN ITS HISTORY

The volume of business of the Goodyear Tire and Rubber company in the first half of this year was the largest for any six months in the company's history. Net sales were $136,747,841, compared with $125,777,548, or a gain of 8¾ per cent over the first half of 1928, in spite of lower selling prices. All plants were operated at capacity. Net profits for the period were $12,623,865, equivalent after preferred dividends to $7.02 a share on the 340,927 shares of outstanding common stock.

Plan Change in Name of Charles Freshman Co., Inc.

A special stockholders' meeting has been called for the purpose of changing the name of the Charles Freshman Co., Inc., to Earl Radio corporation. The company's sales of C. A. Earl and Freed radios exceeded $1,000,000 for June, ordinarily a dull month in the radio business, with prospects for a heavy fall demand most promising.

ON FOREIGN BOURSES.

LONDON, July 23.—(AP)—Bar silver 24 3-8d per ounce. Money 4½ per cent. Discount rates—short bills, 5⅝ per cent. Three months, 5 7-16 per cent.

PARIS, July 23.—(AP)—Price movements were irregular on the bourse today. Three per cent, rentes 75 francs 30 centimes. Five per cent loan, 102 francs 70 centimes. Exchange on London, 123 francs 86 centimes. The dollar was quoted at 25 francs 52¾ centimes.

FARMERS' CO-OPS DIFFERENT FROM CORPORATIONS

Win Special Privileges in Legislation.

[Continued from page 25, column 4.]

with the Capper-Volstead act passed by congress in 1922. This bit of legislation confined the membership of cooperative associations which could gain a certain measure of freedom from the federal anti-trust laws to "farmers, planters, ranchmen, dairymen, nut or fruit growers." It allowed the corporations to be formed either with or without capital stock, but with the following requirements:

1. That no member of the association is allowed more than one vote because of the amount of stock or membership capital he may own therein; or,

2. That the association does not pay dividends on stock or membership capital in excess of 8 per cent per annum.

Practically all the cooperatives organized since under state laws—there are no federal corporation laws applicable to them—have met these requirements. The largest have operated without capital stock, obtaining their funds from membership fees. Those started as capital stock corporations have nearly all limited the dividends to 8 per cent on stock, as it is hard to conceive of a stockholder who would be willing to put in thousands of dollars and be limited to the same vote as a man who bought $10 or $100 worth of stock. The secretary of the treasury has made a ruling that cooperatives which hold to the limit of 8 per cent are to be regarded as nonprofit organizations. Net earnings above this must be returned to the members as "patronage dividends," which means a division based on the commodities turned over to the association for handling.

Composition of Group.

To summarize, a cooperative is an organization composed solely of persons engaged in agricultural production, with the object of earning profits for producers, rather than stockholders, limited largely to handling its own members' products and enjoying more legal freedom in commerce than is usual with corporations. Some of the specific advantages accruing to cooperatives through the special legislation will be outlined here tomorrow.

Farm Returns Improved Best Since Depression

Farm returns in 1928 showed improvement over 1927 and were the best for any year since the post-war agricultural depression, according to the annual survey of farm returns by the bureau of agriculture economics of the United States department of agriculture.

CORPORATION EARNINGS

TRANSCONTINENTAL OIL.

First half profit was $1,715,852, compared with $433,006 in the first six months of 1928. Profit in the June quarter was $1,188,271, compared with $527,551 a year ago.

HOWE SOUND COMPANY.

For the quarter ended June 30, 1929, net profit was $1,028,682 after taxes, depreciation, etc., but before depletion, against $607,165 in the second quarter of 1928. For the six months ended June 30, 1929, net profit was $2,015,966, against $1,226,360 in the first half of 1928.

MICHIGAN STEEL.

For the six months ended June 30, 1929, net profit was $1,180,000, after all charges, including interest, depreciation and taxes, equal to $5.36 a share on 220,000 common shares outstanding. Compares with a net of $1,046,902 or $4.77 a share in twelve months of 1928, the previous record year.

AUTOMOTIVE GEAR WORKS.

Net earnings for the six months ended June 30, 1929, were $6.65 a share on the convertible preferred stock, compared with $7.84 a share for the entire year of 1928.

PACIFIC MILLS.

Reports net income of $662,565 for the six months ended June 30, 1929, before deductions for federal taxes, compared a loss of $307,085 for the corresponding 1928 period.

WALDORF SYSTEM.

In the first six months of the year earned $547,676 net against $538,813 in the first half of 1928.

SUPERIOR STEEL CORPORATION.

Reports net income of $181,377 for the first half of the year, compared to a net loss of $32,357 in the first half of 1928.

PETITIONS IN BANKRUPTCY.

42380. Sophie Gepner, proprietor of the Roberta Dress Shop, 3952 Roosevelt road, involuntary. Adolph R. Haas, Inc., and M. Miller and Sons, creditors, claims $1,155.

42381. Raymond S. Tombaugh, contractor, 4522 Drexel boulevard, voluntary. Charles E. Carnahan attorney. Claims $3,179.

42382. Settimo Urban, 4643 South Cliffton avenue, voluntary, claims $2,904.86. Charles E. Carnahan, attorney.

42383. Floyd E. Falch, 6053 Irving Park boulevard, voluntary. K. P. Hammer, attorney. Claims, $3,794.

42384. Jasper Taylor, voluntary, claims $2,720. Sydney P. Brown, attorney.

42385. Irving Nudelman and Irving Sliffken, proprietors of Southmoor Smoke Shop, voluntary, claims, $3,038.60. Schneider & Parker, attorneys.

44386. Antonio Massaro and Angelino Massaro, barbers, voluntary. Reida and Peace, attorneys. No schedule.

42387. Nathan R. Nelson, building contractor, voluntary, claims $8,861. Devenish Luebeck, attorney.

42388. Frederick W. Nixon, 258 West 59th street, voluntary, $10,998. No attorney.

42389. Abe Radin, butcher, 1134 South Homan avenue. William Jaffe, attorney. Voluntary. Claims $54,140.

POTTER PALMER, OTHERS ORGANIZE BANK IN FLORIDA

Sarasota, Fla., July 22.—[Special.]—Potter Palmer, Honore Palmer, Prince Michael Cantacuzene, all Chicagoans, are named among the organizers of the Palmer National National Bank and Trust company of Sarasota.

The new bank opened its doors for business today. The president of the new bank is John B. Cleveland, a former banker and farm owner of Kewanee, Ill. The directors include George B. Howell, vice president of the Exchange National bank of Tampa; R. K. Thompson, general manager of the Florida division of the Palmer estate, and C. P. Hoglund, former Chicago auditor.

The bank is expected to facilitate the development of the extensive acreage of muck lands belonging to the estate of the late Bertha Honore Palmer of Chicago which now are being developed and sold to individual farmers for truck and specialized vegetable farms. It also is expected to bring new confidence to this region, shaken by last week's closing of a Tampa bank and several of its subsidiaries.

27 Banks Close Doors in Florida in 18 Days

Tallahassee, Fla., July 22.—(AP)—The bank of Waldo, Fla., suspended operations today, the state banking department was advised. The bank had a capital and surplus of $25,000, deposits, $126,198.77, and total assets of $163,750.37. It was the 27th bank failure in the state since July 4.

G. M. Acceptance Corp. Closes Export Contract

New York, July 22.—(AP)—Reports from London to Wall street say that General Motors Acceptance corporation has concluded a six months acceptance credit of £2,000,000 to finance General Motors exports to Australia and other countries.

W. B. FOSHAY CO. INCORPORATED

Announce The Appointment Of

R. J. Carnall

As

Sales Manager

2054 Continental Illinois Bank Building

Chicago

OFFICES IN 25 CITIES



"For a friend I can sell very good flower of brimstone, etc., as cheap or cheaper than any one in town does; and I'll sell any good commodity for any man of repute if desired."

AS early as 1692 Want Ads like the above were appearing in the "Collection for Improvement of Husbandry and Trade," published in London by one John Houghton.

Very soon people perceived the great value of these Want Ads in bringing together . . . quickly, easily, economically . . . buyer and seller. And used more Want Ads!

In Chicago . . . in 1929 . . . people are perceiving with equal clarity that Tribune Want Ads pay! They are giving the Tribune much more Want Advertising than any other newspaper. In many classifications the Tribune carries more Want Ads than all the other Chicago newspapers combined!

Want advertisers of today know the Tribune can do the job alone.

CALL SUPERIOR 0100—ADTAKER

Chicago Tribune Want Ad Section

June circulation, 856,892 daily; 1,134,918 Sunday

A million dollar Bank—doing *SMALL* things BIG

A *Personal* Invitation

—for loans ($50 to $5,000)

—for savings (3%)

—for certificates of deposit (5%)

We make it our business to give personal attention with courtesy, accuracy, and dispatch

Personal LOAN & SAVINGS Bank

Formerly—CHICAGO MORRIS PLAN BANK

Corner Madison & Clark

Franklin 5700

A State Bank — Established 1917

RESORTS AND TRAVEL — MICHIGAN.

Glorious Picnic Outing to South Haven

Gay Newport of the West

Daily 9:45 A.M. (Ex. Sat.) Sat. 2 P. M.

Home 10 p. m. Daylight Saving Time



$1.75

Continuous Round Trip Week Days. $2.25 Sun. and Hol. One Way, $1.50 Week Day Mornings. Unlimited—$2 One Way; $3.50 Round Trip.

DANCING FREE ON SHIP. O'HARA'S ORCHESTRA

Lunch, candy, ice cream, cigar stands on ship. Large cafeteria. Popular prices.

2½ hours ashore. Fun on the sandy beach. Golf, swimming, picnicking.

Other Service: Fri. and Sat., 11:30 P. M.

Parlor coaches for Saugatuck, Kalamazoo, Bangor and other Michigan points.

GOODRICH TRANSIT COMPANY

Loop Office, 104 S. Clark St. Phone WHitehall 4800.

DOCKS: Navy Pier

GOODRICH STEAMSHIP LINES

To Muskegon, Grand Rapids, Grand Haven —Twice-a-Day Service—9:30 A. M. (ex. Sat.) Saturday 1 P. M. and 10:45 P. M.

Ocean Travel. — Ocean Travel.

Summer Vacations on Shipboard and in

EUROPE

Round Trips 17 days allowing 4 days abroad

Ships to suit every purse and plan

To France and England

HOMERIC . . . July 27; Aug. 17

MAJESTIC . . . Aug. 2; Aug. 23 (World's largest ship)

OLYMPIC . . . Aug. 10; Aug. 31

To England, France and Belgium

BELGENLAND July 27; Aug. 24

The only First Class service direct to London via Cherbourg

MINNEWASKA Aug. 3; Aug. 31

MINNETONKA Aug. 17; Sep. 14

CABIN SHIPS To Ireland and England

BALTIC . . . July 27; Aug. 24

ALBERTIC . . . Aug. 3; Aug. 31

ADRIATIC . . . Aug. 10; Sep. 7

CEDRIC . . . . Aug. 17; Sep. 14

To England, France, Belgium

ARABIC . . . Aug. 3; Aug. 31

LAPLAND . . . Aug. 10; Sep. 7

PENNLAND . . . Aug. 17; Sep. 14

TOURIST 3rd CABIN ONLY To England and France

MINNEKAHDA July 27; Aug. 24

MINNESOTA . Aug. 10; Sep. 7

Schneider Cup Races—England—September 6 and 7

Sail on Majestic August 23

WHITE STAR LINE

RED STAR LINE · ATLANTIC TRANSPORT LINE

INTERNATIONAL MERCANTILE MARINE COMPANY

J. D. Roth, W. T. M., E. E. Larsen, W. P. T. M., 180 No. Michigan Ave., Chicago. Tel. Randolph 6340, or any authorized steamship agent.

NEW YORK. — NEW YORK.

"So you're going abroad"



New York's new Hotel Lincoln is *most* convenient for last-minute shopping; *handier* from railroad terminals; *closer* to piers.

1400 ROOMS

Each with Sunshine, Bath and Shower

$3.85 *Single* $4.87 *Double*

RESERVATIONS SUGGESTED

The New Hotel Lincoln

EIGHTH AVE.—44th to 45th Sts., Times Square—NEW YORK

TOURS. — TOURS.

There's No Better Touring

than through the ever pleasing country of the Great Lakes—with its

3606 Miles of Fine Paved Roads

From Toronto and Niagara into Canada, or to the enchanting lakes and forests and streams of Michigan and Wisconsin; a country of countless summer resorts near Buffalo, Cleveland, Detroit—where could you find anything more interesting?

Send for the Picture-Book with Map

Write to The Great Lakes Tours Association, 1814 Stroh Building, Detroit; enclose 4c. postage. The whole region is rich in pleasure grounds that you may not know about, and which you will be glad to see pictured.

COLORADO. — MAINE.

Colorado Write for Vacation Information. The Colorado Association 949 G. A. JOHNSON BLDG., DENVER.

MAINE Free Vacation Booklets Write to Maine Publicity Bureau 29 E Longfellow Sq. Portland, Maine

RESORTS AND TRAVEL — TOURS.

Voyage vacation days on the Steamers

A FOUR-DAY CRUISE Chicago to Detroit and return via MACKINAC ISLAND and ST. IGNACE

Popular cruisers EASTERN STATES and WESTERN STATES leave every Monday, Thursday and Saturday at 5:30 P. M. S. T. for Mackinac Island, St. Ignace and Detroit.

Fastest steamers to Mackinac Island and Detroit, arriving Mackinac Island 10:30 A. M. E. S. T., Detroit 5 A. M. E. S. T.

Enjoy a week-end outing to Mackinac Island or the Four-Day cruise to Detroit and return.

A HOUSE PARTY AFLOAT

Delightful days, restful nights, a dull moment on the cruise—with music, dancing, orchestra, concerts, deck games, golf, tennis, deck games, swimming pools, mobile, stewpers, limited to 250, radio, wireless. Extend your cruise to Buffalo and visit Niagara Falls.

Fare Includes All Expenses on Steamers

Chicago to Detroit and return, $55; one way, $31. Mackinac Island, St. Ignace and return, $30; one way, $17. Buffalo and return, $79; one way, $44. Cleveland and return, $71.50; one way, $37. Steamers arrive and depart Navy Pier.

City Office, 302 N. Michigan Ave. Superior 0440 D. L. Rogers, G. A.

Detroit & Cleveland Navigation Co.

HISTORIC NEW ENGLAND

Perfect Roads. Magnificent Scenery. Send us Booklet. Free Road Map. Rates from $10 Upward

NEW YORK.

See New York THRIFTILY

"Fare and a half" round trip now over all eastern lines. Low Summer Rates at

16 KNOTT HOTELS

"East Side, West Side, All around the Town."

For map of New York City, Information and Free Reservations, Write, Phone, or Call

CHICAGO BOOKING OFFICE

The Knott Hotels 916 Peoples Gas Building Phone HArrison 5763

NEW JERSEY.

GALEN HALL

Atlantic City, N. J.

If you wish comfort, without extravagance, in an attractively furnished seaside hotel, with excellent table—featuring no food—

Galen Hall will please you.

Write today for rates and reservations

Ocean Travel.

SOUTH AFRICA

Yours—the discoverer's thrill on a trip to this great new land of wonder—to the Cape—to Durban and strange Kaffirkraals—Kimberley Diamond Mines—the Golden Rand—Victoria Falls.

And the voyage by luxurious "Castle" liners is an adventure itself. Sailings weekly from Southampton, calling at Madeira.

Send for free booklet—or 1929 Edition of "South and East African Tourist and Guide," prepaid for $1.

UNION-CASTLE LINE

Royal Mail Steam Packet Co. International Mercantile Marine Co. Gen'l Agts., 120 S. Michigan Ave., Chicago, or Local S. S. or R. R. Agents

MEDITERRANEAN ITALIAN EXPRESS SERVICE

LLOYD SABAUDO LINE

312 So. Dearborn St., Chicago, Ill.

Conte Biancamano ..... July 26 Aug. 27 Sept. 27

CONTE GRANDE ..... Aug. 16 Sept. 14 Oct. 12

NAVIGAZIONE GENERALE ITALIANA

203 So. Dearborn St., Chicago, Ill.

ROMA ..... July 27 Sept. 28 Oct. 26

AUGUSTUS ..... Aug. 17 Sept. 21 Oct. 19

COSULICH LINE

180 W. Washington St., Chicago, Ill.

SATURNIA ..... Aug. 2 Sept. 13 Oct. 11

VULCANIA ..... Aug. 23 Sept. 27 Nov. 8

Rates, Literature of All Agencies

"ACROSS THE ATLANTIC" FRANCE ENGLAND GERMANY HOLLAND

Regular Sailings. Apply Hamburg-American Line 177 North Michigan Avenue, Chicago

FOR SAILINGS to principal ports in Europe, India, Straits Settlements, China apply to Norton-Lilly & Company 208 South La Salle Street, Chicago

JAMES BORING'S FIFTH ANNUAL MEDITERRANEAN CRUISE

Sails Feb. 15, 1930, on S. S. Scanmail. Cruising Rates, $740 and up. James Boring Travel Serv., Inc., 59 W. Jackson Blvd., Chi.

PERU and CHILE

Via Panama Canal. Compania Sud Americana de Vapores (South American Steamship Company) Wessel, Duval & Co., Gen'l Agts., Chicago

Palatial President liners sail every week from Los Angeles and San Francisco for the Orient and Round the World. Also American Mail Line, Dollar Steamship Line 110 South Dearborn Street, Chicago

PART THREE
WOMEN'S FEATURES
WANT ADS

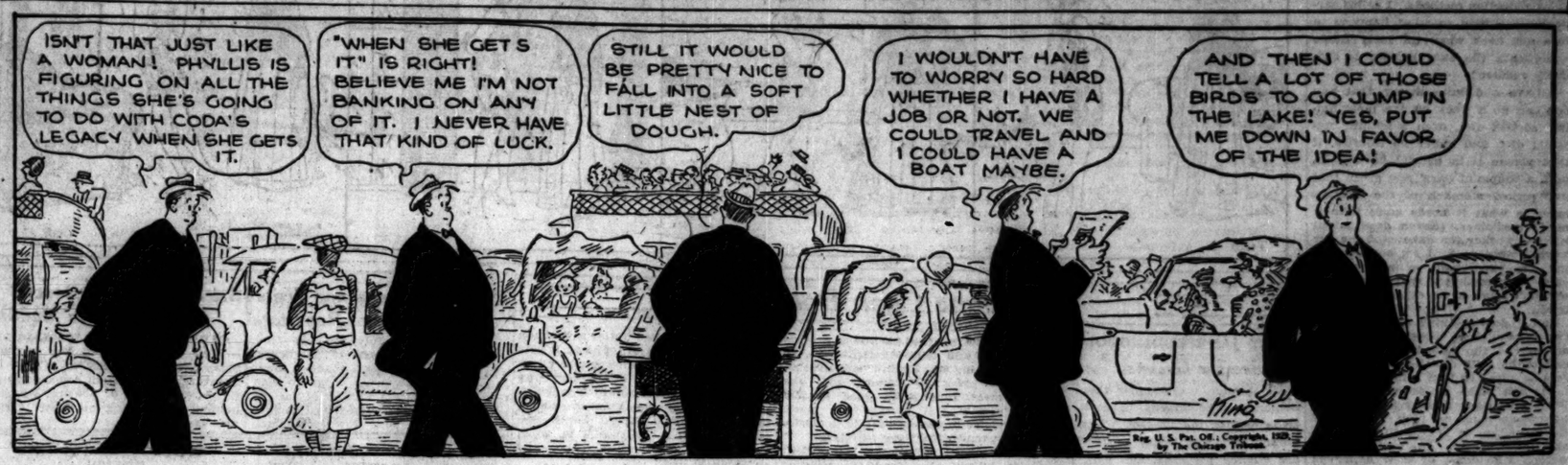
Chicago Daily Tribune

THE WORLD'S GREATEST NEWSPAPER

The Tribune's Telephone Number Is
Superior 0100

TUESDAY, JULY 23, 1929. *** 31

GASOLINE ALLEY—HERE'S ANOTHER HOPE



UNCLE POM

By HENRY C. ROWLAND

SYNOPSIS.

Pomeroy Penfold, a wealthy American widower, nearly 50, who loves to travel and whose greatest joy in life is visiting friends, is a guest at the chateau of his sister, Ida, and her husband, the Comte de Rennec, a portrait painter. When the story opens Pom Pom is idling in a deck chair on the beach, watching Maia, the count's 20 year old daughter by a first marriage, catch fish in a net.

INSTALLMENT II.

THE INTRUDER.

Mr. Penfold laid aside his map and notebook to watch this lovely girl. He could do this with the greater esthetic pleasure because he was in all things the complete epicure in whom appreciation was not clouded by avidity. A gourmet and connoisseur of wines and spirits, he was never tempted to eat or drink to excess, and in the same way his visual enjoyment of feminine beauty was unclouded by the usual masculine urge to encompass it more fully. Mr. Penfold was one of those rare, healthy, normal, and placid male human beings who are naturally exempt from strong impulses. He might dislike a man with just cause, resent him but with no impulse to injure him. In the same way he could admire extremely the physical beauty of a woman with no personal emotion toward her, any more than if she had been a rose tree in full bloom.

Maia was a tawny blonde, lion color, and daily beach exposure had tanned the exposed skin surfaces to match her short wavy hair, so that now in the deep, mellow honey sunlight she suggested an animated statue in ruddy gold. She became now in her pursuit of the quick, elusive eel-like little fish a very animated statue, leaping and lunging with her net, bending as one eluded her, twisting and turning with lithe, wringing movements of her supple body and postures that while instantaneous and full of grace would have disturbed the serenity of another watcher than Mr. Penfold.

But that middle aged hedonist was charmed. He did not deceive himself by affirming that here were the purposeful gambols of a sweet child, because Maia was too obviously past the juvenile phase, and there was no need for Mr. Penfold to insist that she was other than a fully formed young woman. He was under no constraint to justify his pleasure in her display, any more than he would have felt the need for justifying his pleasure in a rare vintage of which one glass sipped slowly and discerningly would have satisfied his enjoyment. Even when Maia had tripped and splashed down into the water that was knee deep to rise and renew her efforts in a glistening refraction of sunlight that made her costume scarcely apparent,



"Come, slip this on, my dear," he said, "and I'll send the fellow on his way."

Mr. Penfold was aware only of the perfect modeling of Pygmalion's dream come true, and without the ardor of that sculptor for his vitalized chef d'oeuvre.

From time to time Maia stooped to grab at her pink shrimp net in which an equille was entangled to transfer the wriggling captive to her little pail. She had already caught enough for Mr. Penfold's friture, but the fishing was good and the sport exciting. She was so absorbed in it, and Mr. Penfold so fascinated in watching her, that neither observed the presence of a third person until Mr. Penfold happened to notice on the saffron sand the shadow of a masculine head and shoulders projecting beyond that of the low cliff's rim, in the shade of which his chair was placed.

He looked round quickly, and saw standing just above him a young man in blue serge coat, white ducks, and yacht cap. Mr. Penfold looked aware. The intruder was unknown to him, and this little beach was tacitly, if not legally—for the French law does not admit proprietorship of litoral—a part of the private estate of the Château de Rennec.

Being a gentleman of such worldly aplomb that no situation, however disturbing, found him ever at a loss, he managed even to get out of the canvas folding chair with dignity, a feat in itself; then without wasting a look at this interloper he picked up Maia's peignoir, walked down the wet beach, and held the garment to screen her, as a maid might.

"Maia," he said sharply.

She wheeled about, glanced at Mr. Penfold and, her gaze traveling past him, fastened on the stranger. She froze in a posture that while rigid was full of grace, and she looked like a motion picture in color suddenly arrested.

"Come, slip this on, my dear," he said, "and I'll send the fellow on his way."

Maia did not seem to have heard him. She remained in the same rigid pose, and it was not one of shrinking. On the contrary, she held herself erect, her body like a shaft of gold, shoulders thrown back a little and bosom thrust forward, like the Winged Victory but with no loss of head. Her gray eyes had darkened and opened very wide and her lips were parted.

This stasis was very brief. Maia waded a few steps out of the shallow water, took the peignoir, and drew it round her shoulders. She was still staring at the low line of rocks. Mr. Penfold turned, to walk back and make the dignified protest he felt to be in order and that would verge on reprimand.

But the intruder had disappeared. Mr. Penfold was vexed, not at the lost opportunity for a reproof but because his curiosity, a leading emotion, must now remain unslaked. His brief glance at the stranger had shown him to be no ordinary summer tourist, nor one of the négligé painters that frequented that part of the coast. He was a youngish man, evidently a yachtsman, and there had been something military or naval to his trim build and stance up there on the rock's edge.

"Now I wonder who that fellow was," he said, irritably.

Maia did not answer. She stooped and picked up her little pail, about half full of equilles. Mr. Penfold looked at her questioningly. Her face had, he thought, a covert blankness. Also he noticed that she was breathing deeply.

"Have you ever seen him before, Maia?"

"Yes. In America, when I was visiting the Clive Pierponts in Newport."

"Who and what is he? What's his name?"

"He is an Englishman, a Capt. Seagrave. He dined there one night, at Newport. He had bought a British yacht at Southampton, and brought her over there to try to sell."

"Did he sell her?"

"No. He chartered her to some rich people, and remained aboard as captain."

"He, a yacht skipper."

"He had to earn his living," Maia said, indifferently, "so he did the thing that he knew most about."

"Well, there's something in that," Mr. Penfold admitted. "What sort of yacht was it?"

"Quite a fair sized yacht with sails and engines. They sailed for Bermuda and the West Indies." Maia gave Mr. Penfold a troubled look. "He told me at dinner that his father was a retired British navy captain, and his mother had been American. He seemed well bred."

Mr. Penfold gave a short vexed laugh. "It looks to me as if you had made such an impression on this man that he has followed you here. I don't think much of his breeding in making this flank movement when you were bathing on your private beach."

"No more do I, Uncle Pom. But you'd think that anybody Clive Pierpont asks to his table would be the right sort. It's a cachet."

"Yes, in most cases. But Clive has his tendo Achilles, like the rest of us. Alista told me about it."

"What's that?"

"War veterans that really made good. Where there's no question on that one point Clive would feel honored to entertain a man that had bombed a peace conference. What was this Capt. Seagrave's job?"

"I'm not sure, but I think he was first a naval spy in the Baltic, and then commanded a 'Q' ship, whatever that may be. Clive seemed to know all about it."

"Then he would probably be hard boiled. Did you encourage him, my dear?"

"He didn't need it, Uncle Pom. A man like that encourages himself. I'll take these equilles to the chef for your supper."

[Copyright: 1929: By Henry C. Rowland.]

[Continued tomorrow.]

"Bachelor Girl" Is Restful, but Lazylike Film

Chicago Peach Has Part in Picture.

"THE BACHELOR GIRL."

★

Produced by Columbia Pictures.
Directed by Richard Thorpe.
Presented at the Rialto theater.

THE CAST.

Jimmy ..... William Collier Jr.
Joyce ..... Jacqueline Logan
Campbell ..... Edward Hern
Gladys ..... Thelma Todd

BY ROBERTA NANGLE.

"The Bachelor Girl" is a restful picture, if nothing else. The plot just ambles along at a lazy pace and finally winds up with a touching and happy ending. It has little action, no suspense, no surprises of any kind. The scenario writer and the director evidently decided to rely on good old human interest and let it go at that.

Jacqueline Logan as Joyce Wray, the bachelor girl, is the snappy and efficient secretary to the president of a wholesale clothing house. She's the kind of a girl who meets the customers, smiles at them, lights their cigars, and then makes them buy a lot more goods than they intended to.

For some reason hard to fathom, this very successful business woman loves Jimmy, who works in the stockroom at counting merchandise and dressing up lady dummies. Jimmy seems to be a little bit dumb, but he has big ambitions. Joyce helps him to get a better job, and then gets herself a job as his secretary.

From then on Joyce does most of the work while Jimmy does the talking and gets the credit. Joyce makes out his reports, takes care of his customers, corrects his spelling, and boosts continually to the boss. But is the man grateful? No! He accuses her of trying to steal his glory and kicks up such a fuss that he finally gets fired.

It's back to his old job in the stockroom for Jimmy, while Joyce climbs up to a better position in the business world, with large raises in her pay envelope every few months. The boss falls in love with her, and for a while she thinks she'll marry him. If you're dying to learn the outcome, just step over to the Rialto.

Jacqueline Logan is attractive in the leading rôle, and William Collier Jr. does well enough as the weak willed Jimmy. The direction and photography are fairly good. Regina Sullivan, a Chicagoan and winner of a $1,000 prize in THE TRIBUNE Peaches contest, does a small bit. She's quite good to look at, with curly hair and pretty Irish features, and seemed not at all afraid of the camera.

Geraldine Farrar Home to Help Her Father Celebrate

(Picture on back page.)

New York, July 22.—[Special.]—Geraldine Farrar, the singer who was once the debutanté's delight, came home from Europe today on the Hamburg-American liner St. Louis—cutting short a summer vacation to return for the celebration of her father's seventieth birthday.

Miss Farrar, who has been traveling for two months in Germany, Austria and France, will go immediately to the Farrar summer home in Ridgefield, Conn. Her father will be seventy on Aug. 10.

Discussing the conditions of the opera in New York, Miss Farrer said that in the last several years the Metropolitan has become merely a well regulated stock company, performing its répertoire time after time in the same way.

"It is good, of course, but not exciting," Miss Farrar said. "There are no features, no striking personalities to touch off the public's enthusiasm."

Everyone of voting age recalls, of course, that the beautiful Miss Farrar was one time a striking personality in the Metropolitan company. The matinee girls whose idol she was were called "Gerryflappers."

Miss Farrar said she had no plans for public appearances until next spring, when she will begin a concert tour.

BEG YOUR PARDON!

In the June 30 rotogravure section the "zero mile post" at Michigan avenue and Jackson boulevard was credited to the state highway department. The marker was designed and built by the Chicago Automobile Trade association.

Sally Promises Her Guests Real Movie of Life on River

BY SALLY JOY BROWN.

If you ever read Mark Twain's "Life on the Mississippi" you've wished you could have been there in all the excitement, fun, dangers and troubles that made steamboating such a thrilling career in those days before the civil war. That's just what you can do as my guest a week from next Friday, Aug. 2, when 100 of us go to see "River of Romance" at the Uptown theater—for it's one of the greatest pictures of old-time Mississippi river adventure ever made. And to make it even better, the hero is our new young favorite, Buddy Rogers, whom we met, many of us, just a few weeks ago!

Nor is that all. Buddy Rogers as the star is great—but he is supported by a cast of stars such as rarely assemble in one picture. His sweetheart for one, is Mary Brian—and other women in the cast include June Collyer and Natalie Kingston.

Among the men we'll see Henry B. Walthall as the peppery Gen. Rumford, wealthy plantation owner and Buddy's father—Wallace Beery, as the notorious gambler from Natchez and Walter McGrail as the bully who causes all the trouble. So with a cost like that you know the story will be wonderfully played, and with a story packed full of romance and adventure like "River of Romance" there'll be a wonderful afternoon in store for all of my hundred guests.

Now for the way you can win an invitation? All you have to do is write a letter telling why you'd like to come. If you have any special reasons you would enjoy this picture particularly—any of the stars you like, or if you like pictures and stories of this kind—tell me what your reasons are. Then the hundred girls and boys whose letters show they'll get most fun out of coming will win invitations.

But this you must bear in mind—your letter must be mailed in order to reach me early Thursday morning because I choose the winners then. Also, remember to give your name, street address, age and your grade in school. Write your letter now and post it.

* *

6 Chicago Women Will Go to Berlin 'Ad' Parley

When the Chicago delegates to the convention of the International Advertising association meet in Berlin, August 12-15, they will find six women among their numbers. Mrs. Mary Derbyshire, retiring president of the Woman's Advertising club of Chicago, will head the group composed of Bernice Blackwood, Margaret Heinrichs, Mary F. Dowd, Mary Leland and Mildred Graettinger. They will leave Chicago on Saturday, and will sail on July 30 from New York.

The Inquiring Reporter

Every Day He Asks Five Persons, Picked at Random, a Question.

The Tribune will pay $5 for each question accepted for the Inquiring Reporter to ask. Send name and address with your question to "Inquiring Reporter," Chicago Tribune. For today's question E. F. Lindman, care U. S. Engineers' office, 333 North Michigan avenue, was awarded $5.

The Question.

As a visitor, what is your impression of Chicago?

The Answers.

E. F. Lindman, 333 North Michigan avenue, engineer—I have been in Chicago only a short while. One is overawed by the first glance at this city, for the grand scale in which many things are carried out, especially from an engineering standpoint. But many other things are overlooked: vacant lots are dumps, alleys are filthy and streets are in poor condition.



Mrs. J. R. Mahaffey, Wichita, Kas., housewife—It is a wonderfully busy city, a dangerous one for visitors, although the traffic laws seem to be nicely regulated. The traffic officers are courteous, for which they deserve credit. I have noticed more people bump up against me than in any other city, and then excuse themselves.



Lester Goldberg, 3421 Roosevelt road, salesman—I came here from Streator, Ill., this last week. There is something doing here every minute; in that respect it's something like a fourth dimensional city, and that's why I like it. There are great opportunities here for young men.



Mrs. Ethel Rees, Lafayette, Ind., housewife—Streets are pretty crowded; highways are packed with vehicles, and sidewalks are lined with pedestrians. We enjoy the very atmosphere and spirit that prevails here, caused by the city itself and the democratic character of the people.



A. H. Nissen, Wichita, Kas., insurance—I would say it is a devil of a place. It's so terribly busy, so much traffic, people pushing you around and not paying any attention to you. We had a heck of a time driving in from Whiting, Ind.—even drivers don't care whether they run over you, under you, by the side of you or what.



Poor's Need for Ice Is Acute; Can You Help?

Hot Days Cause Much Suffering.

If it was hard for motorists to find a breeze along the lake shore last night, think how hot must have been those tenement families who couldn't find any.

Six children and their parents couped up in a three room flat, the street—hot and steamy—down below the front windows, a cluttered enclosed alley below the back ones, no cross ventilation, the only cooling agency available being the luke warm water from the kitchen faucet. Babies crying—some because of the heat, others because they are sick. Mothers, tired and ready to drop, but keeping on for the sake of the children. Boys and girls cross and irritable. All that was the condition in the city's back yards last night.

The more fortunate Chicagoans have no control over the weather, but they can aid in easing the discomfort in the breathless tenements by providing ice for refrigerators. And they'll not only be helping those fretting babies keep well, but will give the rest of the family better odds for good health. All contributions that TRIBUNE readers can spare will go far toward bettering such conditions in hundreds of homes.

Five hundred mothers and children from those same localities felt the cool air from the Fox river up at Camp Algonquin last night and were thankful. They slept an unbroken sleep. No elevated trains pounded in their ears. The calm coolness of the valley camp brought rest. No babies cried out.

Helping the two TRIBUNE funds means saving lives and helping others to appreciate living. All gifts, whether they be dollars or pennies, will help. They should be sent to the cashier of THE TRIBUNE.

* *

Norma Shearer Here on Way East with Husband

Norma Shearer, movie star, accompanied by her husband, Irving Thalberg, director, passed through Chicago yesterday en route to New York where they will spend two days. Miss Shearer, clad in pink, expressed approval of talking motion pictures and disapproval of the Chicago heat. She has made two "all-talkies."

THEATER

BACLANOVA, who sang here in 1926 in the Moscow Art Theater's queer version of Bizet's "Carmen," is to be in next week's bill in the Palace. She has of late been in films. Another contributor to the bill will be Frank Devoe, who is liked by the clientèle of this house.

Miss Queenie Smith and Guy Robertson appeared last night in Long Branch (N. J.) in the first American performance of "The Street-Singer," an operetta that was quite successful in London.

New last week in New-York were "Broadway Nights," a new show in the general manner of "Pleasure-Bound," with Doctor Rockwell and Miss Odette Myrtil at the head of the cast, and "Freddy," a comic piece by C. Stafford Dickens, with Raymond Walburn, Miss Beatrice Terry and Hubert Druce. . . . Harry Welsh, who was so comical as a waiter in the recent performances of "Boom-Boom," is in "Broadway Nights."

"The Honorable Mr. Wong" is the name of something written jointly by Mr. Belasco and Achmed Abdullah; and they say it may first be offered in London with Mathison Lang in the title-part. . . . Mr. Lang at one time had London's cheers ringing in his ears night after night through a long run because of his acting in the poor piece called "Mr. Wu," shown here some years ago by Walker Whiteside.

William Faversham is to resume starhood in "Her Friend the King," by A. E. Thomas and Harrison Rhodes.

Among the impending new plays is one called "A Lady Descends." . . . Another is named "The Notorious Virgin." . . . And a third is called "Remote Control."

The title of the new play by Maurine Watkins, author of "Chicago," has been changed from "So Help Me, God!" to "Happy Ending."

"Sweet Land of Liberty" is a new one by Philip Dunning, who wrote "Broadway"; and "Trevelyn's Ghost" is something by Dwight Taylor, son of Miss Laurette Taylor. "House-Party" is the title of a piece by Kenneth Phillips Britten and Roy Hargrave; and Catharine Chisholm Cushing and Mabel Wagnals have written "The Rosebush of a Thousand Years." All four pieces are to be put on by George C. Tyler, who is again in partnership with A. L. Erlanger.

Miss Lulu McConnell, Victor Moore, Miss Betty Starbuck, and Miss Peggy Bernier are to be in "You for Me!"

F. D.

14,000 Children Are Guests at Special Circus Performance

The old folks wouldn't have had a chance at the circus yesterday morning even if they had been invited.

Under the "big top" promptly at 9:30, with whoops and ecstatic shouts of wonder, rushed a flood of youngsters. From all about town they came—14,000 eager faced, bright eyed boys and girls. Some of them had no parents, others were crippled, some were undernourished, and all of them underprivileged. But for two and a half glorious hours they forgot all about themselves as the waggish clowns, the big brass band, the smiling performers, and the animals—all kinds of them—put on a show just for children.

Tickets to the circus simply weren't honored by the management. In the first place, the children from over 200 charitable institutions were regular guests of Ringling Bros. and Barnum & Bailey. The performers donated their services and had as good a time as the children. Mrs. Charles E. Frankenthal arranged for transporting the children and a hundred or more leaders helped marshal the crowds to the tent. This is said to be the first time a complete free circus has ever been presented in Chicago.

OCEAN STEAMSHIP MOVEMENTS.

Arrived.	At.	From.
Am. Shipper	New York	London
Roma	New York	Naples
Hellig Olav	New York	Copenhagen
Minnekahda	New York	London
St. Louis	New York	Hamburg
Laconia	New York	Liverpool
Bremen	New York	Bremen
Santa Maria	New York	Valparaiso
Adriatic	Liverpool	New York
Minnesota	London	New York
Hamburg	Southampton	New York
Lapland	Antwerp	New York
Volendam	Plymouth	New York
Cleveland	Cherbourg	New York
Hamburg	Cherbourg	New York
Berengaria	Southampton	New York
Am. Trader	London	New York
Pres. Jefferson	Manila	Seattle
Dorich	Liverpool	Montreal
Sailed.	From.	To.
Pres. Jackson	Yokohama	Seattle
Drottningholm	Gothenburg	New York
Montrose	Hamburg	Montreal

British Medics Split on Issue of Child Care

Psycho-Analysis Causes Rift in Association.

BY JOHN STEELE.

[Chicago Tribune Press Service.]

LONDON, July 22.—After years of investigation, culminating in a long report, the British Medical association today tried to make up its mind on the question of psycho-analysis.

Convening for its annual convention at Manchester, the association finally voted, after a heated debate, the opinion that "serious dangers had not been opened by psycho-analysis in regard to children and adolescents."

Many of England's leading physicians, however, said that psycho-analysis applied to children constituted a grave moral danger. Their statements provoked an angry discussion.

The committee's report, drawn up after three years of investigation, dealt primarily with the theory that an oedipus complex—the love and jealousy of children for their parents—is the kernel of all neurotic disturbance.

Dr. A. L. Parry scored the committee for not emphasizing the "serious dangers to children of any system of mental therapy which postulated the sensual basis as the sole or preponderating cause of nearly all neurosis and pathological and mental conditions."

Dr. C. E. Douglas branded psycho-analysis as a "revolting method of treatment."

At this point the debate grew warmer. Dr. E. G. Manson rebuked the physicians for harping on morals and substituting prejudice and emotion for science.

"If it is true," he said, "that neurosis has a sexual basis, we must accept it whether we think it moral or not."

He was supported by Dr. Bodman, who shouted: "This is not a court of morals but a scientific body. Matters dealt with by psychoanalysis are often painful and repugnant but that must not prejudice its value."

Dr. Stevenson, eminent medical authority from Cambridge, described those opposing psycho-analysis as "heresy hunters."

* *

Harshe Secures Hungarian Art for 1933 World Fair

[Chicago Tribune Press Service.]

BUDAPEST, July 22.—Robert B. Harshe, director of the Chicago Art institute and chief of the fine arts department for the Chicago World's Fair to be held in 1933, left today for Prague after arranging for an exhibit of Hungarian art. A special room was reserved for Hungary's leading painter, Karl Kernstock. Mr. Harshe, after a long interview with Elek Petrovitch, head of the Budapest National museum, said that he had two rooms reserved also for Istvan Csok and Janos Vagary.

* *

Church Leader Will Be Guest of Gen. Parker

Dr. Charles S. MacFarland, general secretary of the Federal Council of the Churches of Christ in America and a reserve chaplain in the United States army with the rank of lieutenant colonel will visit Fort Sheridan July 31 and Aug. 1 as the guest of Maj. Gen. Frank Parker and staff. This was announced by the Rev. Roy B. Guild, associate secretary of the federal council, yesterday.

A STRAIN ON THE FAMILY TIE



ON YOUR VACATION

ENJOY the Tribune every day just as though you were at home. The Daily Tribune will be mailed anywhere in Illinois, Indiana, Iowa, Michigan or Wisconsin (6 days a week) for only 50c a month. Just give your new address to the carrier or write the Tribune. Remittance must accompany your order.

What Price a Slim Figger, Gals, if You Look Years Older?

Yesterday I touched on the futility of pursuing youth and beauty on quick-reduction methods. I called particular attention to what happens to face and neck when the fatty tissue underneath the skin surface is suddenly removed.

I have a definite theory that any one can go a week on the most limited sort of diet, even a nothing-but-liquid diet, and suffer no injuries, if that person is in normal health. In fact, a couple of days' rest given that overworked stomach of the average eater is what it needs more than it needs medicines. Seven days might leave a worker too exhausted for her work, however. So I am not advocating the experiment generally. I'm only suggesting that fatalities wouldn't have to be expected were it tried.

But I do not think one should go two weeks, three weeks, or, as some do, extend the period into a month or months, with a diet that isn't properly balanced so that sufficient energy foods are taken to prevent disaster. From the purely beauty angle it is a hazardous game to play, because of the condition it is apt to leave the skin in afterward. I've seen so many women who boast of their bathroom scale records as compared with those of a few weeks ago whose faces and necks plainly indicate failure of the reducing experiment. Half the loss of weight boasted would make a number of them look younger—and feel younger.

Not that I am against reducing, as you know. But only in concern for the accomplishment of a woman's true motive in reducing do I plead for the slow program over the hasty. What does it profit a woman to whittle down her waist line, flatten her abdomen, slenderize her hip measurements, if age is doubled in shrunken patches of skin under the eyes, in cheek hollows, and beneath the chin?

With slower and saner reduction programs she can eventually have the perfect figure outline and with it none of the disconcerting neck and facial evidences of age. The easiest reducing diet is one which simply eliminates the unnecessary extra calories: the extra piece of toast, the extra slab of butter or lump of sugar, the extra cream in the coffee, fat meats and rich desserts, bites between meals, and so on. The sloughing away of the excess tissue under cheek and neck skin may be accomplished gradually so that all this unnecessary bagging and wrinkling may be dispensed with entirely.

* *

Bright Sayings of the Children

The Tribune will pay $5 for each child's saying printed. The story told must never have been printed in any magazine or paper. It is not possible to acknowledge or return unavailable contributions. Write on one side of the paper. Address bright sayings to Aunty Dee, The Tribune, Chicago.

Little Helen, aged five, had been talking of wanting a baby sister for some time—in fact talked about it constantly.

She was taken to the hospital one day to see her new baby brother, but she wasn't at all interested. Later she was taken to her grandmother's home in another city and when asked what she thought of the new brother, replied: "Not so good. She's a boy."

B. R.

Charlotte, aged 6, in fourth grade of school, was asked by the teacher if she knew what wind was?

She thought, then replied, "Air in a hurry."

E. S.

* *

EMBARRASSING MOMENTS

The Tribune will pay $1 for every letter published on "The Most Embarrassing Moment of My Life." Address Embarrassing Moments, Chicago Tribune. Write on one side of the paper. No manuscript returned.

He Understood Bohemian.

In the middle of the last semester of my senior year, we were informed that there would be several changes in the faculty's teaching curriculum. It happened that I was given a new journalism instructor and according to my estimation he was only a young college student. All the members of the class were exceptionally quiet that first day, so to break the monotony, I called to a girl who sat across from me and spoke to her in Bohemian, saying he looked like a college frosh. I then asked her what she thought of him. Before she had a chance to answer, he spoke to me in English and said, "I hope you change your opinion of me before long." Embarrassed? I should say, for how was I to know that he understood Bohemian.

I. H. B.



SPECIAL
A Beautiful Permanent Wave
SHAMPOO before and after setting, free (gray and long hair included) $4
Realistic Permanent Waving
A large, loose natural wave, with ringlet ends, that does not require setting, complete. $5
Hair Dyeing, $4
No Appointment Necessary
The Duncan Beauty Shop
Experience Since 1910
1922 STEVENS BUILDING
Dearborn 9158 or 4835
17 North State St.
Open 9 A. M. to 6 P. M.

HAROLD TEEN—WE CAN'T BELIEVE OUR EARS



Tribune Cook Book

BY JANE EDDINGTON.

Gravies for Greens.

All through the summer there are numerous wild greens to cook and dress besides the "weeds" from the garden and nice celery tops. These are quickly prepared, and with good cooking may always be a piquant addition to the dinner menu. Purslane will grow in the thriftiest of kitchen gardens. It received a great deal of most entertaining comment from Charles Dudley Warner in his book called, "My Summer in a Garden," in which he uses the derisive word "pusley."

In a 200 year old book there is a delightful little article on purslane as moistening and cooling and being good in hot weather for young persons of a hot and bilious constitution, so really giving this green the credit that science gives all greens, with the statement that it is good against the scurvy and purifies the blood. The advice in the old book is to choose young, tender and juicy pursiane.

Any green well cooked is excellent with butter alone and the addition of salt. Then when we want to make it finer we add cream as well as butter, and usually chop the greens fine by heating them up rapidly in butter after they have been cooked and chopped, then adding cream, which softens them enormously. The butter makes them savory and a meat stock developed in a gravy gives them a certain body and so is worth while.

Bacon fat dressing, such as is used on wilted lettuce, is excellent with some greens. Melted butter and lemon juice is equal to a gravy, and it sets off spinach and cauliflower and green cabbage in a highly satisfactory way if it is managed just right. The lemon juice will give the spinach almost the cooked sorrel flavor. Sorrel was vated in France, because it is, when cooked, an appetizer, a salad and green all in one.

French dressing can be more frequently used for hot weather vegetables than most people realize. These French dressings with additions such as are common today are excellent with greens that have been well drained and chopped, but not so good if the greens are wet. In fact, wet greens are not acceptable in any case. The French dressing is particularly good with green beans and the combination of green beans and carrots.

Minnesota Governor Visits Executive of Bay State

Boston, Mass., July 22.—(AP)—Gov. Theodore Christianson of Minnesota and Mrs. Christianson made a brief call at the state house today to visit Gov. Frank G. Allen. The Minnesota governor and his wife arrived in Boston last night from New Hampshire.

British Scientists Reach Cape Town for Meeting

CAPE TOWN, South Africa, July 22.—With the arrival of the mailboat today the full complement of over 500 members of the British Association for the Advancement of Science, which is holding its meeting in South Africa, was completed.

"I'm tanning myself!"

No need to expose yourself to sunburn and freckles for a fashionable tan!

Glory of the Sun Powder gives you a perfect tan in two minutes! It is not a "tan powder" but a *powder that tans!* Put on just the shade of tan you want, according to the amount of powder you rub on. The whole effect is perfectly natural. No powder shows. A test on arm or leg will tell.

A Glory of the Sun tan flatters any girl. Protects from sunburn and freckles. Looks natural, day or night. And it STAYS ON! Doesn't come off on your clothes. Work, dance, play tennis or golf—*even go bathing*—without affecting it. Soap and water and cream are the only things that remove it. Renewed in two minutes. So a lovely tan all summer is simple.

Two shades—Light for blondes; Dark for brunettes. Large box $2.00 at all toilet goods counters. Carlé, Inc., Chanin Bldg., New York.



Have a tan without tanning
GLORY OF THE SUN ... Powder

SUBSCRIBE FOR THE CHICAGO TRIBUNE

MOTION PICTURES DOWNTOWN | MOTION PICTURES DOWNTOWN | MOTION PICTURES DOWNTOWN

"SHE GOES TO WAR" with ELEANOR BOARDMAN

FRIDAY, SHE Comes to STARTLE All CHICAGO

You'll debate about her for months, the society debutante who risked her reputation to share her lover's dangers in dug-out, trench and battlefield.

Hear Love-Songs of Soldiers and Girls Drown Roar of Guns.

United Artists
Randolph at Dearborn

BALABAN & KATZ Wonder Theaters affiliated with PUBLIX

CHICAGO
RANDOLPH STATE LAKE
At 10:45 A. M. ALL-TALKING ROMANCE
CHAS. (BUDDY) ROGERS
WALLACE BEERY, MARY BRIAN, June Collyer in Paramount Drama
"RIVER of ROMANCE"
Filmed from Booth Tarkington's Southern love play "Magnolia."
STAGE SPECTACLE "COLLEGE PRINCE"
Old Heidelburg romance, male chorus, ballet, color scenes, noted soloists.
Orchestral feature—"TSCHAIKOWSKY" soloists

ORIENTAL
RANDOLPH near STATE ST
10:45 A. M. to 1 P. M.—85c Price
al Kvale and his JAZZ COLLEGIANS 'PEARL OF BAGDAD'
Serving happiness and joy.
An All-Talking Triumph Made from Ethel Barrymore's Stage Hit, "The Constant Wife"
"CHARMING SINNERS"
The Star Cast of the Year
WILLIAM POWELL
CLIVE BROOK, RUTH CHATTERTON, MARY NOLAN, MONTAGU LOVE.

McVICKERS MADISON near STATE
Doors Open 9 A. M.
Come Today—Learn "Why a Duck?"
THOSE VERY FUNNY
FOUR MARX BROS.
with MARY EATON & OSCAR SHAW
The COCOANUTS
Combine all the laughs during the engagement of this Paramount musical comedy into one and the roar will sound like the Battle of the Marne!
HARPO GROUCHO ZEPPO CHICO

UNITED ARTISTS
RANDOLPH at DEARBORN
Doors Open 9 A. M.
LAST 3 DAYS. Hurry! Hear Vilma's Voice!
VILMA BANKY
with JAS. HALL in "THIS IS HEAVEN"
TALKING romance of New York Life Today.
LLOYD HAMILTON in "Don't Be Nervous"
Extra—Biltmore Trio ALL-TALKING COMEDY

ROOSEVELT
STATE ST. near WASHINGTON
9 A. M. Midnite Show Saturday
Still Reigning Supreme Over All All-Talking Sensations!
The TRIAL of MARY DUGAN
Metro-Goldwyn-Mayer's ALL-TALKING production of Bayard Veiller's melodrama.
NORMA SHEARER
H. B. WARNER, LEWIS STONE, Sound Comedy, "MICKEY MOUSE"

Warner's ORPHEUM State at Negro Continuous 9 A. M. to Midnite
The WARNER BROS. ROMANCE OF THE AGES
DOLORES COSTELLO
in NOAH'S ARK
GEORGE O'BRIEN
It's Always 70° Cool Here!

STATE-LAKE
Always 70 Degrees Cool
A PROGRAM FULL OF PEP!
U. S. Indian Band
18 Full-Blooded Indians in Their Native Regalia!
GENE GREENE "The Singing Machine"
CLAIBORNE FOSTER Late Feature of "Applesauce"
In a Screaming Comedy Sketch!
Also a sensational supporting bill of Radio-Keith-Orpheum Vaudeville!
ON THE SCREEN
A Soul-Stirring Talking Picture Every Mother, Dad and Son Should See!
JACK HOLT in "Father and Son"
with DOROTHY REVIER and HELENE CHADWICK

MONROE
Monroe and Dearborn—Continuous
WILLIAM FOX Presents
All-Talking Picture
THRU DIFFERENT EYES
The Year's Sensation
Entire Movietone Program

CASTLE STATE AT MADISON
—FIRST SHOWING—
CORINNE GRIFFITH
"PRISONERS"
FIRST NATIONAL PRODUCTION

Subscribe for The Tribune

Advertise in The Tribune

Subscribe for The Tribune

MOTION PICTURES SOUTH | MOTION PICTURES SOUTH

MARKS BROS. COOL THEATRES

GRANADA MARBRO
SHERIDAN AT DEVON | MADISON—4100 WEST
On Both Talking Screens
The Love Romance of a Lifetime
"FOX FOLLIES OF 1929"
ALL-TALKING, SINGING, DANCING!
A Complete $6.60 Musical Revue at Popular Prices!
CAST OF 200 ARTISTS AND A HOST OF BROADWAY'S AND HOLLYWOOD'S MOST VIVACIOUS STARS INCLUDING SUE CAROL AND DAVID ROLLINS
—America's Greatest Entertaining Celebrity—
RUDY VALLEE
Playing and Singing from the Screens
FOX MOVIETONE NEWS EVENTS
GRANADA STAGE
BENNY MEROFF in "Lights and Shadows" with CLIFFORD & MARION
First Fight Films in Sound
Schmeling vs. Uzcudun
Doors Open 1:15 P. M.
All shows de luxe
MARBRO STAGE
CHAS. KALEY in "Broadway Pirates"
with a cast of stars including the world-famous
ABBOTT DANCERS
Doors Open 1 P. M.
Mat. Prices to 6:30 P. M.
Coming Friday "NOAH'S ARK"

SOUTH

AVALON STARTING FRIDAY
"NOAH'S ARK"

Capitol
Our Cooling Plant Now in Operation
Doors Open 1:15, 35c and 15c until 6:30
A JOY TO HEAR—A JOY TO SEE!
Morton Downey, Broadway's Golden-Voiced Irish Tenor.
MEET THE NEW SCREEN SENSATION
MORTON DOWNEY in MOTHER'S BOY
Stage-ful of Versatile Entertainers
Don't miss the "Garden Follies"
CHARLIE AGNE

Avalon
COOL AS A MOUNTAIN TOP
Doors open 1:15, 35c and 15c until 6:30
Big, Breezy Stage Show!
CHARLIE CRAFTS
in "Pleasure Bound" with GRACE & MARIE ELINE Comedy stars, 'Rose Marie' and Scores of Others
Sparkling, Talking Drama in the Shadows of Broadway!
DOLORES COSTELLO in THE MADONNA OF AVENUE A

STRATFORD
Adults 25c, Children, 10c, Until 6:30
All-Talking, Singing, Dancing!
'BROADWAY BABIES' with ALICE WHITE
COOKIE And Dazzling New Stage Show
Big 'FUN FROLIC' Twelfe

SOUTH

GROVE	76th and Cottage Grove	Vitaphone Talking Romance! "TWO WEEKS OFF," JACK MULHALL and DOROTHY MACKAILL Extra! "Our Gang" Comedy
HIGHLAND	79th and Ashland	Hear Him Talk! REGINALD DENNY in "HIS LUCKY DAY" Selected Vitaphone Acts
W. ENGLEWOOD	63rd and Ashland	"THE LETTER"—Adults Only
COSMO	79th and Halsted	All-Talking Emeeopatic Southern Romance! "HEARTS IN DIXIE" Selected Vitaphone Acts
JEFFERY	71st and Jeffery	Hear Him Talk! REGINALD DENNY in "HIS LUCKY DAY" Selected Vitaphone Acts
COLONY	59th and Scheie	"STAIRS OF SAND," Wallace Beery

SOUTH

PICCADILLY	51ST AND BLACKSTONE	MATINEE DAILY CONT. 2 TO 12 — 100% All Talking Mystery Drama "Studio Murder Mystery" Neil Hamilton Warner Oland
REGAL	SOUTH PARK WAY AT 47TH STREET	CONRAD NAGEL BESSIE LOVE Talking "THE IDLE RICH" Romance of Life and Love ON THE STAGE—SAMMY COHEN STAR OF "WHAT PRICE GLORY" IN PERSON WITH A BRILLIANT STAGE PRESENTATION
OAKLAND SQ.	Drexel and Oakwood	A Vitaphone Talking Epic with DAVEY LEE, RIN TIN TIN in "FROZEN RIVER"
HARVARD	63RD AND HARVARD	No Children Admitted JEANNE EAGLES—"The LETTER" ALL TALKING VITAPHONE ACTS
LEXINGTON	1102 E. 63RD ST.	MATINEE DAILY A Talking Picture with PHYLLIS HAVER "OFFICE SCANDAL" Vitaphone Acts
CHELTEN	Exchange Ave. at 79th St.	In Her First All Talking Picture "Coquette" Also All Talking Collegians
MARQUETTE	63d and Kedzie	PART TALKER CORINNE GRIFFITH—"Saturday's Children"
HARPER	53RD AND HARPER	Cont. 7 to 11:30 DOLORES COSTELLO—"The Glad Rag Doll"
JACKSON PARK	Stony Island at 67th	DOLORES COSTELLO—"The Glad Rag Doll"
SHORE	75th St. at Kingston Ave.	ERNEST TORRENCE LILY DAMITA—"Bridge of San Luis Rey"
KENWOOD	1225 E. 47TH ST.	All Talking Picture MONTE BLUE—"FROM HEADQUARTERS"
NEW REGENT	6826 S. HALSTED	DOLORES COSTELLO—"The Glad Rag Doll"
HIGHWAY	63RD AND SO. WESTERN	TALE AND SOUND CORINNE GRIFFITH—"Saturday's Children"
ROSELAND-STATE	Michigan-110th Pl.	Matinee Daily Betty Compson—"The Time, Place and Girl"

NORTHWEST

CRYSTAL	North Ave. Near California	MATINEE DAILY MARY PICKFORD "COQUETTE" ALL TALKING ROMANCE
RIVOLI	4380 ELSTON	Dolores Costello—"Glad Rag Doll" Collegians—Vitaphone Acts—All Talking
ALAMO	3641 W. CHICAGO	MATINEE DAILY NOW YOU'LL HEAR HER TALK CORINNE GRIFFITH "SATURDAY'S CHILDREN"
TIFFIN	NORTH AVE. AT KARLOV	Willard Mack's "Voice of the City" ALL TALKING PICTURE STAR ACTS
COMMODORE	3105 Irving Park Blvd.	ALL TALKING "Glad Rag Doll" with DOLORES COSTELLO Also Talking Comedy and Vitaphone Acts
IRVING	Irving Park Blvd. & Crawford	DOUBLE FEATURE No. 1. "Protection"—No. 2. "Speed Madness"
MONT CLARE	Grand Ave. at Harlem	MATINEE DAILY "COQUETTE"—ALL TALKING

WEST

MARSHALL SQ.	226-Marshall Blvd.	MATINEE DAILY Sound & Talking—"Bridge of San Luis Rey" with Lila Damita and Ernest Torrence
SAVOY	4346 W. MADISON	RICH. BARTHELMESS—"WEARY RIVER"

NORTH

REGENT
6746 Sheridan Rd.
A Talking Picture
MONTE BLUE
"From Headquarters"
Mack Sennett's All Talking Comedy
"THE LION'S ROAR"
And Star Vaudeville Acts

HOWARD	N. W. "L" at Howard St.	Mat. Daily at 1:30 P. M. DOROTHY MAC KAILL JACK MULHALL "TWO WEEKS OFF" A TALKING PICTURE All Talking Comedy with LOIS WILSON "A Chinese Temple"—In Color and Sound Vitaphone Acts Fox Movietone News
BELMONT	Belmont Ave. Nr. Lincoln	Matinee Daily at 1 P. M. Thrilling SOUND Production!! William Haines—"A Man's a Man" Also Vaudeville Attractions
KEYSTONE	3912 SHERIDAN RD.	All Talking Thriller NEIL HAMILTON WARNER OLAND "THE STUDIO MURDER MYSTERY" Star Acts in Sound Fox Movietone News
BUCKINGHAM	3312 N. CLARK	DOROTHY MAC KAILL—"Two Weeks Off" GEO. BROADHURST RUTH GLANVILLE
DE LUXE	On Wilson Ave. at L Station	Talking and Sound "Saturday's Children" with Corrinne Griffith ALSO VITAPHONE ACTS
BUGG	Robey, Lincoln and Irving	Mat. Daily—Reduced Prices "The Far Call" and "Laughing at Death"
LAKE SHORE	Broadway at Belmont	PAUL VINCENTI LIA TORA—"THE VEILED WOMAN"
NORTH CENTER	4031 LINCOLN	Ernest Torrance "Bridge of San Luis Rey" with Dialogue

AUSTIN

MANOR	5909 W. NORTH AVE.	Dolores Costello—"Glad Rag Doll" ALL TALKING STAR ACTS
LUCILLE	653 N. CICERO	MARY ASTOR—"The Woman from Hell"
IRIS	5743-47 CHICAGO AVE.	Talking and Sound "Bridge of San Luis Rey"—Vitaphone Vaud.
PARK	LAKE AT AUSTIN	BETTY COMPSON RICH. BARTHELMESS—"WEARY RIVER"
PLAISANCE	400 N. Parkside at Lake	All All Talking Picture JESSIE LOVE—"The Broadway Melody"

PARK RIDGE

PICKWICK	MOVIETONE VITAPHONE	JOHN GILBERT—"DESERT NIGHTS"

LAKE FOREST

DEERPATH	VITAPHONE MOVIETONE	JEANNE EAGELS—"THE LETTER"

MOTION PICTURES MISCELLANEOUS | MOTION PICTURES MISCELLANEOUS

BALABAN & KATZ WONDER THEATERS affiliated with PUBLIX

PARADISE
CRAWFORD near WASHINGTON
35c Price 1:15 to 6:30 P. M.
CLARA BOW in All-Talking Triumph "DANGEROUS CURVES" with RICHARD ARLEN
MARK FISHER and band in "Country Club Frolics"
Orchestral Movietone Gem "NEW MOON" Wm. O'Neal on Movietone
FOX MOVIETONE NEWS

UPTOWN
BROADWAY & LAWRENCE
35c Price 1:00 to 6:30 P. M.
All Shows De Luxe
EXTRA STAGE SHOW 5:15
"BUDDY" ROGERS (HIMSELF) IN PERSON
Hear Him Talk, Sing, Play
VERNE BUCK "Say It With Flowers"
ADOLPHE MENJOU All-Talking "FASHIONS IN LOVE"
FOX MOVIETONE NEWS

TIVOLI
COTTAGE GROVE at 63rd
35c Price 1:15-6:30
First Feature Begins 1:45
All-Talking Romance
CLARA BOW RICHARD ARLEN
Kay Francis, Joyce Compton in "DANGEROUS CURVES"
FRANKIE MASTERS in "LACES AND GRACES"
EDDIE HOUSE—Organ
Sound Cartoon—"Opery House"—Mickey Mouse

Where the Whole Show is on the Living Screen!

NORSHORE
HOWARD at CLARK
LAST DAY! 35c Price 1:30-6:30
ADULTS ONLY—All-Talking "CAREERS"
BILLIE DOVE—Tony Moreno
JAN GARBER and His Band | HENRI KEATES at the Organ

HARDING
MILWAUKEE at SAWYER
35c Price 1:30 to 6:30
ADULTS ONLY—All-Talking "CAREERS"
BILLIE DOVE—Tony Moreno
Irving Aaronson & His Commanders | EDDIE MEIKE At the Organ

TOWER
6350 S. BLACKSTONE
35c Price 1:30 to 6:30
ADULTS ONLY—All-Talking "CAREERS"
BILLIE DOVE—Tony Moreno
Irving Aaronson His Commanders | Basel Cristal At the Organ

SENATE
MADISON near KEDZIE
35c Price 1:30 to 6:30
ADULTS ONLY—All-Talking "CAREERS"
BILLIE DOVE—Tony Moreno
Irving Aaronson His Commanders | EDNA SELLERS At the Organ

RIVIERA
BROADWAY at LAWRENCE
35c Price 1:30 to 6:30
ADULTS ONLY—All-Talking "CAREERS"
BILLIE DOVE—Tony Moreno
Irving Aaronson & His Commanders | Sound Cartoon MICKEY MOUSE

MARYLAND
63rd at MARYLAND
Dot Mackaill—Jack Mulhall "TWO WEEKS OFF"
Talking Comedy-Romance

CENTRAL PARK
3535 NORTH PARK
ADULTS ONLY—All-Talking "THE LETTER"
Talking Comedy—Other Acts

FOX CHICAGO THEATRES
TERMINAL
LAWRENCE & SPAULDING
ADULTS ONLY
"ALL-TALKING JEAN EAGELS in "The LETTER"
Fox Movietone Mart

MIDWEST
ARCHER at 35th
PHYLLIS HAVER in "OFFICE SCANDAL"
TALKING PICTURES START THURSDAY—SEE and HEAR "BROADWAY MELODY"

COMMERCIAL 9200 Commercial
Jeanne Eagels in "THE LETTER." Adults Only

CROWN 1605 Division | CORINNE GRIFFITH'S "SATURDAY'S CHILDREN"
PORTAGE PK. 4050 Milwaukee

Greater TALKIE Theaters

CONGRESS
2135 MILWAUKEE AVE.
Last Times Today
All-Talking, Singing Comedy "THE TIME, THE PLACE AND THE GIRL"
Betty Compson—Grant Withers
STAR ACTS IN SOUND
Roy Dot & Dean
Palm Beach Four—All-Girl Revue
Tomorrow—"Fire Different Eyes"

COVENT 2653 North Clark
All-Talking, Singing "TIME, PLACE AND THE GIRL"

WINDSOR 1235 N. Clark
All-Talking Thriller "The Voice of the City"

STATE 5814 W. Madison
BELPARK 3231 N. Cicero
Willard Mack

MAYWOOD
LIDO 5TH AVE. at WASHINGTON BLVD.
MATINEE DAILY "COQUETTE" Talking Picture
With MARY PICKFORD
VITAPHONE ACT

FOREST PARK
FOREST MADISON ST. at DES PLAINES
MARY PICKFORD "COQUETTE"
VITAPHONE and MOVIETONE

NO MAN'S LAND
Teatro del Lago Sheridan Rd. Between Wilmette and Kenilworth
TALKING AND SINGING
"HEARTS IN DIXIE"—STEPIN FETCHIT SINGING AND TALKING ALSO

Chicago Colony at Pine Lake Grows Rapidly

The Chicago club colony on Pine Lake near Charlevoix is growing daily with groups of our townsfolk arriving daily. New arrivals who have recently opened their summer homes include Mr. and Mrs. Fred-erick H. Scott, Mr. and Mrs. William McIlvaine, the Robert Stuarts, the John Stuarts, Mr. and Mrs. Ed-ward Whitney Shumway, Mr. and Mrs. Allen A. Smith, Mrs. Adele Whit-ney, Mrs. Charles I. Pierce, Mr. and Mrs. W. Scott Linn, Mr. and Mrs. R. R. Lord, the Harold C. Smiths, Mr. and Mrs. Edward C. Waller, Mr. and Mrs. Daniel H. Burnham, Mr. and Mrs. Francis S. Rickcords, and Mr. and Mrs. George B. Douglas.

Mr. and Mrs. Cyrus H. Adams, with their son, Cyrus H. III., and their daughter, Mary Seymour, will leave next week to spend the month of August at Charlevoix. Byron S. Reid left last week to join his family there for an indefinite stay. Mrs. Reid gave a picnic on the beach last Sunday for members of the Pine Lake Yacht club who are conditioning their boats for the Charlevoix and Mackinac sailing races to take place the latter part of August.

The list of cottages at the Belve-dere colony includes the R. Vernon Clark, Mrs. William G. Caldwell and Mr. and Mrs. Gerald Hollingsworth. Mr. and Mrs. Luther Hammond [Ruth Dudley] arrived at Harbor Point club house last week and will spend the re-mainder of the summer there. Mr. and Mrs. Potter Smith of 1366 North Astor parkway will occupy a cot-tage at the Point during August.

The American Opera society will hold a meeting this evening at the residence of Mrs. Royden J. Keith (Paula Morrissey) at 999 Lake Shore drive. Mrs. Walter Borden, who re-turned last week from Europe, will preside. The society gave a tea yes-terday afternoon at the Stevens hotel for presidents and music chairmen of the various women's clubs. Mrs. Charles S. Clark presided and the guests included Mrs. Borden, Mrs. Harry F. Atwood, Benjamin Atwell, and Charles Farwell Edson.

Mrs. Frank O. Wetmore will open her Wheaton residence on Thursday for a sale for the benefit of the Vo-cational Society for Shut-Ins. The committee will include Mrs. John Jay Bryant, Mrs. Richard T. Fox, Mrs. Edward N. Hurley, Mrs. Leo M. Nicol-son, Mrs. Allen Ripley, Mrs. Walter Schaffer, Mrs. Frank X. Walls, Mrs. Horace Wetmore, and Mrs. Herbert Witherspoon, all of Wheaton; Mrs. John Schers of Downers Grove; Mrs. Robert Fauntleroy and Mrs. Albert Newcomb of Geneva, and Mrs. Ar-thur Comee of Geneva. The sale will open at 10 a. m. and close at 5 in the afternoon.

The annual tennis tournament of the Country club of Evanston will be held next week, starting on Sun-day with the men's events. The la-dies' and juniors' events will take place on Monday.

The Woman's Exchange of Chicago will hold a sale on Thursday and Fri-day of this week at Marlborough, Mass. Mrs. Henry W. Farnum is chairman.

The annual dance of the Green Lake Yacht club at the Lawsonia Country club will be held on Satur-day evening, Aug. 3, at the conclusion of the three days invitation regatta for class C boats to be held that week-end. Neighboring yacht clubs whose members will take part include the Lake Geneva, Delavan Lake, Minne-sota, and White Bear Lake clubs. Commodore and Mrs. John H. Dun-can of Evanston and Mr. and Mrs. Plymouth Kirkland of 1320 North Lake street will be hosts and hostesses at the dance.

Mrs. Harold C. Strotz and her sis-ter, Mrs. Paul Butler, left last week for a short stay at the Butlers' ranch in Montana. They will be back on Aug. 1, in time to watch their re-spective husbands play in the inter-city polo tournament when Onwent-sia meets Oak Brook on the Onwept-sia fields.

Mr. and Mrs. James A. Russell of 130 North State street and their daughters, Virginia and Suzanne, will sail tomorrow for a tour of England, France and Switzerland. They will return in October.

Leander J. McCormick sailed on Saturday on the Northern Prince for South America.

Mr. and Mrs. William B. Hale of Winnetka and their four children left yesterday to spend August and Sep-tember at their summer place at Nan-tucket, R. I.

Mr. and Mrs. John P. Wilson of 245 North State parkway are stop-ping for a few weeks at Del Monte and Hotel del Monte, Cal.

Mueller's Condition Grave After Emergency Operation

HEIDELBERG, Germany, July 22. [U.P.]—The condition of Chancellor Hermann Mueller, who underwent a serious emergency operation here yes-terday, remained grave tonight, al-though his physicians expressed satis-faction with the patient's progress dur-ing the last 24 hours.

WINNIE WINKLE, THE BREADWINNER: The Last Resort



BRIDE



MRS. ROSCOE J. FORTNER.
[Robinson Photo.]

Dr. and Mrs. Charles J. Kurtz of 7147 Harvard avenue announce the marriage of their daughter, Margaret Susannah, to Dr. Roscoe James Fort-ner, son of Mr. and Mrs. A. W. Fort-ner of Kalamazoo, Mich.

* *

Buildings for St. Charles.

Otto Elliott, acting superintendent of the St. Charles state school for boys, announced yesterday that sev-eral new buildings costing $50,000 are to be added to the present group at the school.

Professor Declares Flat Is No Place to Raise Children

How to train the adolescent child presents difficulties enough without the problematic complications caused by the modern kitchenette apartment, in the opinion of Dr. D. P. Boder, staff psychologist for Michael Reese hospi-tal and professor of psychology at Lewis institute.

The privacy due an adolescent child is hardly to be had in an apartment house, Dr. Boder told members of the Advertising Men's post of the Amer-ican Legion yesterday at a luncheon in the Hotel Sherman. The adolescent period of a child's growth presents, he said, a problem that no country has solved.

"The correct adjustment lies in the home, various social agencies, and in the schools," Dr. Boder continued. "One of the greatest faults is within the home where parents refuse to rec-ognize that the child is no longer a baby but a young man who wants privacy in a room of his own, a place to study, and some degree of separa-tion from the apron strings of his mother. This is next to impossible in the modern city apartment of the middle class family."

The school is the place for all children under 18 years of age, Dr. Boder declared.

* *

England Observes 300 Year Old "Swan Upping" Event

[Chicago Tribune Press Service.]

LONDON, July 22.—Annual observ-ance of the 300 year old custom of "swan upping" [annual inspection and marking of royal and other privi-leged swans on the Thames river] be-gan today when six skiffs carrying rep-resentatives of the king, the Vintners company, and the Dyers company started up the Thames to round up and mark all swans encountered in the way.

PATTERNS BY CLOTILDE

[Registered U. S. Patent Office.]

WOMAN'S OR MISS' JACKET SUIT.

This sort of costume has gained wide popularity for daytime and sports wear. The dress would be charming made of white shantung, with the hip length jacket of red. The dress and jacket may be worn separately, for instance, a printed cotton pique jacket in orange and white would look well worn with a white dress, while the red jacket can be worn with a printed pique, printed silk crêpe, printed voile, or georgette.

The pattern, 2815, comes in sizes 16 and 18 years, and 36, 38, 40 and 42 inches bust measure. Size 36 requires 5 yards of 39 inch material for the dress, with 1⅞ yards of 39 inch dark material for the jacket.



Order Blanks for Clotilde Patterns
CLOTILDE PATTERNS,
CHICAGO TRIBUNE, 247 PARK AVE., NEW YORK CITY.
Inclosed find $..... Please send me the Clotilde patterns listed below:
Pattern number. Size Price
2815.....
Name .....
Number and Street .....
City .....
State .....

How to Order Clotilde Patterns.

Write your name and address plain-ly on dotted lines, giving number and size of such patterns as you want. Inclose 10 cents in stamps or coin (coin preferred; wrap it carefully) for each number, and address your order to Clotilde Patterns, CHICAGO TRIBUNE, 247 Park avenue, New York City.

Note—Clotilde patterns are made in New York exclusively for THE CHI-CAGO DAILY TRIBUNE.

BRIDE THIS WEEK



Miss Elizabeth H. Francoeur.
[Malcolm Balfour Photo.]

The marriage of Miss Elizabeth Helen Francoeur, daughter of Mr. and Mrs. J. Alfred Francoeur of Glencoe, to Charles Dee Spencer of Glencoe will take place next Saturday evening at the Glencoe Union church, with the Rev. Dr. Douglas H. Cornell officiating.

The feminine portion of the bridal entourage will include Mrs. George H. Littell [Beulah Francoeur] of Evanston, who will act as matron of honor; Miss Martha Anne Wilson of Danville as maid of honor, and Mrs. Francis W. Major of Evanston, Miss Edith Treleaven of Oak Park, and Miss Dorothy Custer of Evanston as brides-maids. Two small nieces of the groom, Rose Stoetzal of Glencoe and Betty Lou Hartman of Rochester, N. Y., will be flower girls.

Thomas J. Montgomery will be best man for Mr. Spencer and the ushers include Robert Straub, David Fox of Winnetka, the groom's brother, Rich-ard Spencer, and George H. Littell of Evanston.

Peplum Craces Many Costumes

BY LOLITA.

NEW YORK.—[Special Correspond-ence.]—"Behold the peplummox!" cried my friend who weighs a hundred and sixty as she greeted me in a frock with a peplum. I couldn't be polite. I had to agree that this was a good cable address. For there can be no doubt about it. The peplum is only for the slim. Anybody who has gained an extra ounce is in danger of looking a "lummox" the minute she dons this frill about the hips.

Yet the peplum is become one of the smartest of fashion touches. For example, I saw lunching near me at a fashionable restaurant a woman clad in a printed silk jacket costume evidently landed from Paris simultane-ously with its wearer. It was a black and white silk with one of the new blurred small patterns and the coat ended just above the beginning of a plaited peplum of the frock. The lat-ter was aided and abetted by a plaited flounce at the hem.

On the various one piece frocks coming out this summer the peplum is functioning with fervor. It is especial-ly charming on the printed crêpe frocks, and usually has as its chief accessory one or two flounces. All of these may be applied either straight or slanting. And the newest appear in conjunction with the high waist-line, which, according to latest ad-vices, must be placed just above the hips.

That this detail is an authentic part of our blouses is indicated by the late model in vanilla colored satin sketched above. The position of the plaits here is especially adroit, for they slant toward the front to contrast with straightness in the back.



WASHINGTON SOCIETY

Washington, D. C., July 22.—[Spe-cial.]—President and Mrs. Hoover re-turned this morning to the White house from their week end visit to the former's fishing camp on the Rapi-dan. They have as their house guest former Secretary of State Frank B. Kellogg, who arrived at the Mayflower yesterday to remain until after the ratification of the peace pact on Wednesday. He will be joined there Wednesday morning by former Presi-dent Coolidge, who may be a guest over night where he was host for seven years.

Representative and Mrs. Fred A. Britten were guests of honor at din-ner tonight of R. Golden Defaldson who entertained for them at Plage Deauville, Wardman Park hotel.

Mrs. Imbrie, wife of the late Robert Whitney Imbrie, who lost his life in the line of duty in the American con-sular service in Turkey, has been ap-pointed registrar for the Institute of Public Affairs at the University of Virginia, Charlottesville, Va., and will leave shortly to assume her duties.

NEW YORK SOCIETY.

New York, July 22.—[Special.]—Mr. and Mrs. Edward C. Delafield will introduce their daughter, Miss Mary Delafield, at a supper dance Friday evening, Dec. 20, at the Park Lane.

Dr. and Mrs. Thomas L. Bennett, who are spending the summer in New-port, will give a dance at the Ritz Carlton hotel, Dec. 20 to introduce to society their daughter, Miss Hope Bennett.

Mrs. S. Landor Trippe and her daughter, Miss Carolyn Trippe, have left Briarcliffe lodge, Briarcliffe Manor, to motor through the White mountains.

One of the first debutante parties this season will be a dance Mr. and Mrs. George Henry Townsend will give on Sept. 21 at the Round Hill club, Greenwich, to introduce their daughter, Miss Molly Trowbridge Townsend.

Mr. and Mrs. Boykin Cabell Wright and their twin sons are at Northeast Harbor, Me., where they have taken a cottage.

Concealment Assured
under filmiest frocks



The rounded, tapered corners of this new sanitary pad assure complete concealment... always

GOOD-GROOMING is never so difficult—and ill-grooming never so unforgivable—as in summer. What a relief, then, is this new sanitary protection that can never embarrass!

Kotex is non-detectable, even under the light, filmy clothes of summer. Corners are rounded and tapered for perfect fit. There is no awkward bulk. Kotex brings a sense of complete security and peace of mind.

Other features make Kotex absolutely indispensable in summer. Kotex is light, cool, comfortable. It is filled with the wonderful absorbent Cellucotton wadding, in air-cooled layers. This is the same filler selected by surgeons in 85% of the country's leading hospitals. It actually absorbs 16 times its own weight in moisture! Five times more than cotton and cotton fab-rics can absorb. This is the reason for the remarkable protection you get with Kotex, without weight or bulk.

Kotex deodorizes

Kotex deodorizes, too—so much more important in summer. And disposes instantly, like tissue. The Cellucotton layers can easily be adjusted to suit in-dividual requirements.

Kotex is soft . . .
1—Not a deceptive softness, that soon packs into chaf-ing hardness. But a deli-cate, lasting softness.
2—*Safe, secure* . . . keeps your mind at ease.
3—*Kotex filler* is far lighter and cooler than cotton, yet absorbs 5 times as much.
4—*In hospitals* . . . Kotex is the identical material used practically exclusively by surgeons in 85% of the country's leading hos-pitals.
5—*Deodorizes*, safely, thor-oughly, by a patented process.
Kotex—45c for 12—at any drug, dry goods or department store
Kotex Super-Size—65c for 12

KOTEX
The New Sanitary Pad which deodorizes

THE FAMOUS REALISTIC WAVE
LOWEST PRICE IN CITY
This Sensational Price for Limited Time Only



Guaranteed Until Hair Grows Out
$4.50
We guarantee to give you as good a realistic wave as you can get anywhere at any price.
FAMOUS WAVE FREE! $3
HAIRCUT HAIRSET and HAIRDRESS
A Regular $9 Wave
50c Reductions on above prices at loop shop only.

Famous Permanent Wave Shops
LOOP SHOP—202 S. State St., 13th Fl. Webster 2185
1524 Davon, Sheldrake 6532
2525 Southport, Buckingham 3817
4802 Broadway, Sunnyside 2041
441 Fullerton at Clark, Diversey 0031
4802 N. Western, Ravenswood 0072
7304 Belmont Ave., Irving 5858
2647 N. Cicero Ave., Spaulding 2127
4002 W. Madison, Van Buren 8863
6320 Cottage Grove, Dorchester 4236
6340 S. Halsted St., Normal 0060
7754 S. Halsted St., Stewart 2980
Roseland Shop, 11156 Michigan Ave. Pullman 10278
OPEN 9 A. M. TO 9 P. M.



If you want the CHARM of "IT" Wear a Body-Glove
The garment that EQUALIZES Your Figure
gives you poise—
is not rubber—
is designed like the muscles—
can be worn next to the skin—
is very light and soft—
will reduce the diaphragm—
will give you a perfect figure—
insures perfect circulation—
PRICE $10.50
BODY-GLOVE SHOP
Sconess Bldg. Dear. 6992
NORTH STATE ST.

What's Doing Today

LUNCHEONS

Alpha Kappa Psi fraternity	Drevoort
Alpha Tau Omega	Mandel's Ivory Room
American Business club	Sherman
Beta Theta Pi	La Salle
Central Lions club	Midland club
Chicago Round Table	Gt. Northern
Chicago Zonta club	Palmer House
Collegiate club	Morrison
Cooperative club	Morrison
Cosmopolitan club	Sherman
Cyrcraft club	Gt. Northern
Delta Sigma Phi	Chicago Bar Assn.
Delta Upsilon fraternity	Drevoort
Galbraith post, American Legion	Sherman
Harmony club	Atlantic
Phi Gamma Delta	Congress
Phi Kappa Psi	Field's Grill
Phi Pi Phi Alumni	La Salle
Phi Sigma Kappa fraternity	Mandel's Grill
Prosperity club	L. A. G.
Rotary club	Sherman
Sigma Phi society	Field's Grill

EVENING EVENTS.

Alpha Epsilon Pi	Great Northern
Montifiore lodge, K. of P.	Great Northern
Opera	Ravinia Park
Rho Delta Rho fraternity	Morrison

Why Grieve for One Who Doesn't Miss You, Asks Doris

BY DORIS BLAKE.

"Tell me, how can I forget a man who is hopelessly beyond my reach? He is married. I am 18. He is 33. I worked for him six months. Then things got so that the office became everything to me. I gave up all my young friends.

"Finally, however, I gave up my position and got another one. I got in touch with my old friends again and have made life for the last six weeks just one wild party in an effort to forget. I would give anything to work with him again—but that is out of the question. I love him. I'd give up everything for him, believe it or not.

"Don't tell me to be a sensible little girl and that I'm young and I'll for-get. I won't. I do know the mean-ing of it. I knew he was married and could never be anything to me."

All right, I won't tell you to be a sensible little girl. Be a silly one. Go 'round mooning. Keep on nursing your heartache until people begin to wonder what secret sorrow is yours. Keep on thinking of nothing else but the man until you get yourself worked into a state of nervous hysteria. There are a number of other silly things I could tell you to keep on doing and being. But why bother? Just let's look at the man.

Is he sorrowing? Is he trying to forget in a hegira of wild parties? Is he burying himself away from his companions, morose and sullen? If anything in his life, weren't you sim-ply an incident to be forgotten as quickly as possible? Then, see the silliness of your martyred rôle.

Or, jelling up your backbone—stiffening it with a bit of plain horse sense, you've got another job. You're away from the man. You need never see him again. And you've got it in that muddled little head of yours to turn off the current of thought in his direction—just as surely as you have it in your power to direct your steps down the street. Not so easily, it is true. But you can train your mind in a set direction, all the same. And it is the only way out of involved heart situations like yours.

* *

Americans in London.

[Chicago Tribune Press Service.]

LONDON, July 22.—The following Americans registered at the London office of THE TRIBUNE today: Mr. and Mrs. George D. Full, Mrs. John Lucey, Jane Lucey, Elsa and Alma Claussen, Frances Port, Antoinette Bennett, Johnnie Mullaney, Mr. and Mrs. A. K. Mullaney, Mr. and Mrs. William Rood, Mrs. J. W. Diggles, Paul and Tom and Margaret Diggles, S. C. Sims, Jo-seph N. Field, Dr. G. Canning, and Andrew Canning.



You'll Like it!
There! That explains the popularity of Plough's Black and White Face Powder. Women like it. They like its dainty fra-grance, its fine texture, its natural tints—and its rea-sonable price.
Infinitely fine and soft, this pure, fragrant powder goes on smoothly and evenly, lending tone and texture to your skin. It clings for hours without renewing and its artistic tints blend with your complexion to give *natural* beauty.
Plough's Black and White Face Powder now comes in a smart, red box which adds color and attractive-ness to your dressing table.
Once you have tried Plough's Face Powder you will want to try the other equally popular beauty creations. If you would like a copy of "How to Attain Complexion Beauty"—write Plough, Inc., 37 Plough Building, Memphis, Tenn.
Plough's BLACK AND WHITE Face Powder
Plough, Inc. NEW YORK MEMPHIS SAN FRANCISCO

AMUSEMENTS.

THE COOL PALACE Radio-Keith-Orpheum Vaudeville
Twice Daily, 2:15-8:15. All Seats Reserved
THE SHOW OF A LIFE-TIME!
The Musical Event of the Year!
JOHN CHARLES THOMAS
Limited engagement of America's foremost baritone.
"DIXIE FOLLIES" with Wilton & Weber and a great supporting cast.
ROY CUMMINGS "The Fall Guy" in "One Afternoon!"
WILTON AND WEBER Returned by request in their hilarious laugh skit, "Mr. America!"
Also Other Great Artists and Attractions
STARTING SATURDAY Chicago's Favorite!
JACK DONAHUE Late Co-Star with Marilyn Miller in Ziegfeld's "Rosalie"

GRAND OPERA HOUSE ALWAYS 70° COOL
MATINEE TOMORROW
Jack Pearl | Phil Baker | Aileen Stanley | Shaw & Lee
IN THE WORLD'S FUNNIEST REVUE
Pleasure Bound
with THE JACK DONAHUE-JOHN BOYLE GIRLS

APOLLO THEATRE Seats Now Mon. Eve., July 29
SCHWAB AND MANDEL'S GREATEST MUSICAL COMEDY
'Follow Thru'
Mon. to Fri. Eves., $1-$3.50 Wed. Mat., 75c-$2.50 Sat. Mat., $1-$3
MAIL ORDERS

WOODS—NOW MATINEE TOMOR.
Biggest Thrill of '29
AFTER DARK
Biggest Laugh of '29
Every Night, $2.50 Best Seats

RIALTO State at Van Buren Continuous 11—11
BURLESQUE
Extra—Tonight at 8:30
"CABARET NIGHT"

AMUSEMENTS.

RAVINIA OPERA 8:15 TONIGHT
with CHICAGO SYMPHONY ORCHESTRA (50 Men)
FAUST Gall, Martinelli, Swarthout, Rohrer, Defrere, Ananian, Mac-Manus; Wed. TRAVIATA Mario, Chamlee; Thurs., Tas, Paltrinieri, Cehanovsky, D'Angelo, Ananian, Pace, Struerbrigg, Paul; Thurs. at 2 CHILDREN'S CONCERT (all seats free); DeLamarter Con-ductor; 8:15 MME. BUTTERFLY Rethberg, Martinelli, Bourskaya, Easton, Paltrinieri, Cehanovsky, D'An-gelo, Ananian, Paul; Fri. MADAME Gall, Chamlee, Claussen, Mollen, Paltrinieri, Cehanovsky, Rohrer, Trevisan, D'Angelo, Ananian, Pace, Struerbrigg, Hazelmans; Sat. BOHEME Bori, Marwell, Bo-katyan, Bazzie, Defrere, Lamarr, Ananian, Paul; Sun. at 3 Concert of Italian Music and Compositions; Wal-lenstein Soloist, DeLamarter Conductor; 8:15 TRA-VIATORE Rethberg, Martinelli, Claussen, Danise, Paltrinieri, D'Angelo, Paul; Mon. MANON (Mas-senet) Gall, Chamlee, Kiaer, Swarthout, Defrere, Cehanovsky, Rohrer, Mollen, Hazelmans; Tues. LA RONDINE Bori, Johnson, Macbeth, Mar-well, Swarthout, Bokatyan, Paltrinieri, Cehanovsky, D'Angelo, Ananian, Pace, Struerbrigg, Paul. BOX OFFICE: Piano Rooms Park 6113 Roosevelt Col-lege Bldg., 430 So. Michigan Ave. Reserved Park $7.25, Gen-eral admission $1, 49c free seats. Reserved seats open nights, $1.15, $2.50, $3, $4 & $5. TRANSPORTATION C & N W Ry regular schedule & 7:38 special $1 round trip (excl. admission) to North Shore Line regular schedule & 6:48 special Dearborn Ave. passing intermediate points. Wa-bash & Adams 7:15, Wilson Ave. 7:36. $2 round trip incl. admission or $1 and convert back (limit.

GRANT PARK 7th St. Entrance NOW!
TWICE DAILY
(Last Time Sunday Night, July 28)
RINGLING BROS. AND BARNUM & BAILEY —COMBINED— CIRCUS
DOORS OPEN AT 1 AND 7 P. M.
PERFORMANCES AT 2 AND 8 P.M.
Prices—(Admitting to the Circus, Menag-erie and General Admission Seats): Adults, 75c; Children under 12 years, 50c. Grand Stand Seats, including admission $1.50 to all.
Downtown Ticket Offices at Marshall Field's (Third Floor) and Lyon & Healy's
OPEN THURSDAY, JULY 18

CORT Nights and Sat. Mat. 50c to $2.50 Sat. $3 Wed. Mat., 50c to $2
"THE NUT FARM" A Cracking COMEDY with WALLACE FORD
"Crop of Mirth. . . . Gay Hit."—News

GARRICK LAST WEEK
A Connecticut Yankee
Reg. Matinee TOMORROW

WRIGLEY FIELD
CLARK AND ADDISON STREETS
BASEBALL TODAY
Cubs vs. New York
GAME AT 3 P. M.
Box Seats on Sale at A. G. Spalding & Bros., all N. State Street, and Wrigley Field.

Don't Force the Answer to "What Are You Going to Be?"

by Mrs. Gladys Huntington Bevans

A book on the care of babies by Miss Carolyn Conant Van Blarcom, a noted authority on the subject, can be had at The Tribune Public Service office, 1 South Dearborn street, for 50 cents, or by mail for 60 cents. Two booklets by Mrs. Bevans, one on "Prayers and Graces for Children" and another on "Books to Be Read to Children or by Them," will be sent free on receipt of a stamped, self-addressed envelope.

"What are you going to be when you grow up?" is a question that is always being aimed at little children.

It doesn't bother them as a rule. They usually know what they're going to be. They usually think they'll follow in the footsteps of one of the heroes of their childhood—a fireman, a policeman, a gardener, an elevator man. Happily, "I'll be a soldier like my daddy," is not so often among their ambitions these days.

Occasionally, though, we do come across a child who has no ready answer when some inquiring grownup says, "What are you going to be when you're a man?" But the funny thing is that when he says "I don't know" we feel defrauded—a little bit let down.

Now, if a small boy or girl has a childish idea of what he or she wants to be, it's quite all right. But so is it all right if he doesn't. It often indicates a mental independence that it is excellent to possess.

Yet I have heard a child give that answer so many times that at last his or her parents began to feel that he or she wasn't rising to the occasion. So they began to suggest an occupation that the babyish talents seemed to indicate that the child might follow.

"She loves to draw," being volunteered by his parents. "O, then perhaps she'll be an artist," would be the satisfied conclusion of the visitor. Or "He's very much interested in engines and machinery" would be followed by "Perhaps he'll be a mechanical engineer." It is a mistake to super-impose ideas like these on children.

I think that much of this "When I grow up I'll do this and that" is super-imposed anyhow. Just casually looking at it, it appears to me to be due to one of several reasons. Either from hearing other children respond or from the pressure of repeated asking, a child finally meets the situation in the easiest way by saying "I'm going to be this or that." Or he hears his parents constantly say, "If you want to be a strong man, or a wise man, or a rich man you must do this, or this, or that." Or he has had quite unconsciously an unfulfilled childhood—he is repressed or emotionally starved and his compensation is to look to the future and say, "When I'm grown up I'll be this or do that."

But if a child is satisfied enough with his present or has enough independence to say "I don't know what I'm going to be," let us leave it at that.

[Copyright: 1929: By The Chicago Tribune.]

OFFICIAL WEATHER FORECAST.

The official forecast for today and tomorrow and yesterday's table of records follow:

Indiana—Generally fair in east and south, possibly local thunderstowers in northwest portion Tuesday and Wednesday; continued warm.

Lower Michigan—Mostly unsettled, local thundershowers probable in west and north portions Tuesday and in south portion Wednesday; cooler Wednesday and in north portion Tuesday.

Upper Michigan—Generally fair Tuesday and Wednesday; cooler Tuesday.

Wisconsin—Generally fair in north, local thundershowers probable in south portion Tuesday or Wednesday; slightly cooler Tuesday and in extreme east portion Wednesday.

Iowa—Mostly unsettled, local thundershowers probable Tuesday and Wednesday; slightly cooler in north portion Tuesday.

Place of observation. | State of weather. | Wind direction | Wind velocity | Precipitation 24 hours ending 7 p. m.

July 23, 1929, 7 p. m.

Central time.

East central states—				
Buffalo, clear	W	80	66	00
Duluth, clear	W	76	58	00
Chicago, cloudy	W	76	68	00
Cincinnati, clear	W	78	68	00
Cleveland, clear	W	78	64	00
Detroit, clear	W	78	64	00
Escanaba, clear	W	74	52	.01
Evansville, clear	W	78	68	00
Fort Wayne, clear	W	78	64	00
Grand Haven, cloudy	W	74	60	00
Grand Rapids, cloudy	W	76	62	00
Green Bay, clear	W	74	58	00
Indianapolis, clear	W	78	66	00
Mackinac Island, clear	W	72	56	00
Marquette, clear	W	74	54	00
Marquette, clear	W	74	54	00
Memphis, clear	W	84	72	00
Milwaukee, clear	W	76	62	00
Nashville, clear	W	84	68	00
Norfolk, clear	W	84	72	00
Oswego, clear	W	80	66	00
St. Louis, clear	W	82	68	00
Springfield, Ill., clear	N.W.	80	66	00
West central states—				
Bismarck, clear	S.E.	84	60	00
Charles City, cloudy	W	76	66	.01
Concordia, clear	W	86	70	00
Dodge City, cloudy	W	90	68	00
Des Moines, cloudy	W	78	66	00
Devils Lake, cloudy	W	76	58	00
Dubuque, clear	W	78	66	00
Fairmont, clear	W	78	66	00
Huron, clear	W	84	66	.06
Kansas City, cloudy	W	80	72	00
Lokuk, clear	W	80	66	00
Moorhead, cloudy	W	78	62	00
North Platte, cloudy	W	84	62	00
Oklahoma City, clear	S.E.	84	72	00
Omaha, clear	S.E.	84	68	00
Rapid City, cloudy	W	84	62	00
Sioux City, clear	W	84	68	00
St. Louis, clear	W	82	68	00
Minneapolis, clear	N.W.	80	60	00
Valley, Mont., clear	W	80	52	00
Wichita, clear	W	90	70	00
Williston, clear	W	80	60	00
Canada—				
Calgary, clear	W	78	52	00
Edmonton, clear	N.W.	72	50	00
Medicine Hat, clear	W	84	58	00
Prince Albert, clear	W	76	50	00
Winnipeg, clear	W	76	60	00
Gulf states—				
Abilene, cloudy	S.E.	94	66	.01
Atlanta, cloudy	W	86	68	00
Birmingham, clear	W	86	68	00
El Paso, cloudy	W	90	64	00
Fort Worth, clear	W	92	68	00
Galveston, clear	S.E.	88	76	00
Jacksonville, cloudy	N.E.	88	72	.01
Kerrville, cloudy	W	94	68	00
Mobile, clear	W	88	72	00
New Orleans, cloudy	S.E.	88	74	00
Shreveport, clear	W	88	72	00
Tampa, cloudy	E	90	76	.14
Pacific states—				
Boise, clear	W	88	58	00
Cheyenne, cloudy	W	82	60	00
Helena, clear	W	84	52	00
Havre, clear	W	84	52	00
Lander, clear	W	84	52	00
Los Angeles, clear	W	104	68	00
Modena, clear	W	94	52	00
Salt Lake City, clear	W	94	68	00
San Francisco, clear	W	70	56	00
Seattle, clear	W	76	54	00
Spokane, clear	W	86	52	00
Tatoosh Island, clear	W	66	52	00
Tonopah, clear	W	98	66	00
Yakima, clear	W	90	52	00
Canadian—				
Battleford, cloudy	S.E.	78	48	00
Calgary, cloudy	W	76	52	00
Edmonton, clear	W	72	50	00
Medicine Hat, clear	W	84	58	00
Montreal, clear	W	76	62	00
Prince Albert, clear	W	76	50	00
Swift Current, clear	W	84	58	00
Toronto, clear	W	76	62	00
Winnipeg, clear	W	76	60	00

A FRIEND IN NEED

BY SALLY JOY BROWN.

Asks for Child's Wagon.

"I wonder if any of your readers has a coaster wagon their children have grown too big to use. I need one so my children can go for ice. It is too expensive when it is delivered and we live close enough to the ice house to go for it if we had a coaster wagon. It is hard to keep the baby's milk fresh without it.

"Mrs. M. M."

Persian Kitten to Give.

"I have a beautiful Persian kitten, male, a year and a half old, I would be glad to give to some one who would give it a good home. It is a real pet and a cat any one would be proud of.

"Mrs. R. D."

Any one fond of pets should be delighted to have this gorgeous long-haired cat Mrs. R. D. offers. Write me if you'd like to own it; please do not telephone.

Want Ad INDEX

"And Ways to Make Money"

	Page.
Arts and Antiques	39
Auction Sales	34
Automobiles—	
Gasoline	39
Trucks	39
Wanted	39
Loans	39
Tires	39
Credits	39
Trucks to Rent and Wanted	39
Barter and Exchange	39
Bicycles and Motorcycles	39
Billiards and Bowling	39
Board and Lodging	36
Board and Room Wanted	36
Boats, Yachts, etc.	39
Business Chances	38
Business Chances Wanted	38
Business Service	34
Business Personals	34
Cemeteries	40
Clothing, Furs, etc.	39
Club and Assn. Memberships	36
Collections	38
Dancing Schools	36
Death Notices	16
Dogs, Cats, Birds, Poultry, etc.	39
Dressmaking and Millinery	38
Financial	38
Help Wanted—Male	34, 35
Help Wanted—Female	35, 36
Hotels	36
Household Goods	39
Household Goods Wanted	39
Instruction	36
Jewelry, Watches, etc.	39
Kennels	39
Legal Notices	16
Light and Heavy Manufacturing	38
Lost—Personal Property and Salary	36
Lost and Found	36
Machinery and Tools	39
Mattresses	39
Moving and Storage	39
Motorcycles and Bicycles	39
Monuments	40
Musical and Dramatic	39
Musical Instruments	39
Office Devices	37
Office Furniture, Files, Safes	36
Patent, Patent Attorneys	36
Personal	36
Printing Machinery and Supplies	38
Radios and Supplies	39
Real Estate—	
Central	37
Apartments	37
Business Property	37
Houses	37
Vacant	37
Manufacturing Property	37
Oak Park, Austin	37, 38
Suburban	37, 38
Acre Property	38
Resorts	38
Farm Lands	38
Wanted	38
For Exchange	38
Loans	38
Roommates	36
Room and Board Wanted	36
Situations Wanted	34
Store Fixtures	37
To Rent—	
Rooms	36
Houses	37
Resorts	38
Apartments	36, 37
Stores	37
Office and Store	37
Manufacturing Property	37
Halls	37
Floors and Lofts	37
Buildings	37
To Lease and Wanted to Lease	37
Trade Schools	35, 36
Typewriting and Translation	34
Undertakers	16

JEWELRY, WATCHES, ETC.

100% Full Value Paid

in cash for diamonds, pawn tickets, old gold, silver, platinum, gold teeth, broken jewelry, watches, etc.; bargains in diamonds. 32 N. STATE-ST., ROOM 1319.

ASK FOR MR. LANE.

Pawn Tickets and Diamonds

Bought for cash, also old gold, silver, platinum, broken jewelry, gold teeth. Also watches, $5 up. Big bargains in diamonds, plain, diamond watches. Also wedding rings. Wabash Exch., 22 N. State. Dearborn 3905.

GET THE FULL AMOUNT

in cash for any size diamonds or any kind of jewelry, watches, gold teeth, pawn tickets.

Rocca, 32 N. State, R. 900.

DIAMONDS, OLD GOLD, PAWN TICKETS bought; bargains in diamonds at all times. BERNSTEIN BROS., 10 N. Clark, Rm. 605.

BUSINESS SERVICE.

Do You Want a Good Man?

I have my own offices and will finance myself. If you have a good selling proposition, ability and personality are req. Prefer district management. Chicago and suburbs. Address S B 209, Tribune.

MANUFACTURER'S AGENT DESIRES TO represent additional manufacturers for Baltimore and Washington, D. C. territory. Address A 175, Tribune.

WE SELL FOR CASH ANY BUSINESS. WHITESIDE & WENTWORTH, 20 W. WASHINGTON. CENTRAL 4001.

PATENTS PROCURED—EASY TERMS. Booklet free. Practical inventions financed or marketed. SANDERS, 238 S. Clark-st.

TO LEASE & WANTED TO LEASE.

4718-20 KENMORE-AV.

6 flats, 5½ rms., 5 garages; A-1 rooming loc.; long lease. Reasonable rent. Vic. 0191. WHITESIDE & WENTWORTH, 8 S. Dearborn-st. 4600 Broadway.

TO LEASE—GAS STATION, N. E. CORNER of W. 87th and Halsted-sts. Well equipped enclosed grease pits and service station doing split tenant; good neighborhood stand. W. J. Le Buy, 619 Milwaukee.

TO LEASE—CORNER LOT FOR GAS STATION; located on city's busiest thoroughfare; very choice rent; cold storage for first party. Call owner, Dearborn 1003.

MACHINERY AND TOOLS.

16x80 CUTLER-HAMMER DOUBLE DC electric lifting magnet.
5 ton Whiting D crane, 35 ft sp.
HARRIS BROTHERS COMPANY,
Lafayette 1900. W. 35th and Iron-sts.

FOR SALE—SEVERAL 1½ H. P. D. C. MOTORS, drill press lathe buffer complete, spray outfit complete, forge and small shop equipment, office furniture. Whitehall 4583.

FOR SALE—18-INCH SWING BARNES table drill press with p. motor, like new condition. Lincoln 6039. K. GRUENDLER.

FOR SALE — HARDIE CAR WASHER; showcase. Phone Keith 1161.

AUCTION SALES.

AUCTION

of used fixtures and equip. at 350 W. Chicago, Wed., July 24, at 2:30 p. m. See Wed. paper for details.

J. RALPH, AUCTIONEER.

WILLIAMS, BARKER & SEVERN CO.
423 S. Wabash-av. General Auctioneers.
Furniture, Carpets, General Household Goods. Telephone Harrison 3777.

ALBERT J. MENDELSSOHN & CO.
Chicago's Leading Auctioneers.
609 S. Wabash-av. Ph. Harrison 3151.

MOVING AND STORAGE.

SEE US BEFORE

moving. Daily trips north, south, east and west. 24 hour service within a radius of 50 miles.

COTTAGE FURN. MOVERS.

PHONE OAKLAND 7230.

RETURN LOAD WANTED TO AND FROM New York, Pittsburgh, Detroit, St. Louis. United Movers, Buckingham 5892.

RETURN LOAD WANTED FOR LONG DISTANCE moving. Phone Longbeach 5423.

TYPEWRITERS AND SUPPLIES.

PORTABLE UNDERWOOD NO. 5, REMINGton, Royal Oliver, $10. We buy, rent, $4 up. Lawrence Typ., 8907. Open eves.

PORTABLE TYPEWRITERS, ALL MAKES, $6 mo.; rent 3 mos., $7.50 up. Portable Typewriter Exch., 111 N. Dearb. Cent. 0463.

TYPEWRITERS AND PARTS CHEAP—ALSO comic novelty. Address A 419, Tribune.

BUSINESS PERSONALS.

PERSONAL—CASH FOR OLD GOLD, SILV., platinum, jewelry, dental crowns. Smelting Works, 39 State, cor. Monroe, 4th floor.

PERSONAL—MASSAGE, BATHS, ELECTRIC treat. 14 N. Washington-st., Suite 404.

SITUATIONS WANTED—MALE.

Bookkeepers and Clerks.

SITUATION WTD—AGE 29; FINANCIAL statements. La Salle accnt. stud.; 3 year law, knowledge credits, dependable, willing worker. Address X 598, Tribune.

SITUATION WTD — EFFICIENT BOOKkeeper-acct. corresp., gen. office man, mid. age; moderate sal. Address A 135, Tribune.

SITUATION WTD—BOOKKEEPER: AGE 30; 7 years public utility accounts; exper.; best refs. Address A 512, Tribune.

SITUATION WTD — BOOKKEEPER-ACcountant; capable; age 30; married; 11 yrs. exp.; best refs. Address A 379, Tribune.

SITUATION WTD—BKKPR., SMALL SETS opened, kept; part time basis; simts. prepared. Address P 486, Tribune.

SITUATION WTD—BKPR., AGE 28; REF. Berkshire 4592. Address A 150, Tribune.

Accountants and Auditors.

SITUATION WTD — ACCOUNTANT-OFFICE manager, purchasing agent; capable, experienced and not afraid to work hard for advancement; exc. references; age 26; h. s. grad. Address A 176, Tribune.

SITUATION WTD—EXPERT ACCOUNTANT; books kept part time, audits, vacation service. Wabash 7690.

SITUATION WTD—ACCT. BKPR., AGE 34; 12 yrs. exp.; take charge; knowl. cred. coll.; A1 ref. Address A 444, Tribune.

SITUATION WTD—AS COST ACCT., PROD. mgr. or purch. agt.; 10 yrs. exp., 28 yrs. old; marr.; refs. Address A 39, Tribune.

SITUATION WTD—EXP. ACCT., FULL OR part time. Address B 503, Tribune.

SITUATION WTD — SMALL SETS KEPT. Auditing; reasonable. Gurrie, Cen. 3672.

SITUATION WTD—INSTALL SYSTEMS, audits, small sets kept. Harr. 3596.

SITUATION WTD—EXP., FULL OR PART time; reasonable. Phone Irving 5939.

Executives and Managers.

PRODUCTION EXPEDITER.

TIME AND MOTION STUDY.

Young man 30 yrs. old specializing in cutting labor costs, increasing production and installing wage incentive systems. Small assembly, radio, electrical and rubber manufacturing exp. Address B 208, Tribune.

OPPORTUNITY WANTED.

Univ. grad.; bus. admin., acctg., finance; 4 years' bus. exp.; want any position with real future for man of ability. Address B 487, Tribune.

EXECUTIVE ACCOUNTANT.

Broad exp., 15 yrs.' office mgmt., acctg., cost work, auditing; exc. character, refs. Address X 69, Tribune.

Salesmen, Solicitors, Etc.

SITUATION WTD—EXP. R. E. SALESMAN; auto.; refs. Address A 229, Tribune.

Professions and Trades.

SITUATION WTD—PRACTICAL PRINTER and lineup man; exp. in producing A1 printing, desires position to take charge; nonunion. Address B 582, Tribune.

SITUATION WTD—PAINTER, DECORATOR; hotels and bldgs.; maint. exp.; reducing cost to 40%. Address X 437, Tribune.

SITUATION WTD—ARTIST, YOUNG MAN; experience, lettering, designing, and furniture. Address B 544, Tribune.

SITUATION WTD — ELECTRICAL WORK by day or contract. Reasonable. Cash or terms. A. F. Golden, 3225 Southport-av. L. V. 8381.

SITUATION WTD—PHOTOGRAPHER, COLored man, age 27, general exp. Reliable. Address A 377, Tribune.

SITUATION WTD—MAINT. MAN; OFfice, hotel bldg., exp. on heating, elev., pumps, etc.; refs. Swanson, 853 Belden-av.

SITUATION WTD — FOREMAN IN MILL and cabinet work; detailing and stockbilling. Address X 104, Tribune.

Clubs, Hotels, and Restaurants.

SITUATION WTD—JAP COOK, EXP., HOtel or rest. Am., Jewish, Oriental baker. Address A 173, Tribune.

Farm and Garden Help.

SITUATION WTD—POULTRY MAN, SHARE basis. Address B 540, Tribune.

House Servants.

SITUATION WTD—FILIPINO: A1 COOK, pastry, butler, valet, housework; 7 yrs. exp.; gd. refs. Call Max, Seeley 5165.

SITUATION WTD—JAP.; MARRIED COUple; cook, butler exp.; refs. Doug. 0924.

Coachmen, Teamsters, Chauffeurs.

SITUATION WTD—PRIV. CHAUF.; LINcoln, Packard, Cadillac, A1; mech., neat, courteous, willing. No objections to uniform or long hours. Tom, Douglas 5515.

SITUATION WTD — CHAUFF.-BUTLER-MAN, age 31, single, 4 years' taxicab experience. Address A 138, Tribune.

SITUATION WTD—EXPERIENCED HEMAN, high grd. cars; exc. refs. Buck. 7469.

Stenographers, Typists, Etc.

SITUATION WTD—STENO.-SECY., 26 YRS. old wants pos. with good sal.; well educated, exp.; refs. Address A 114, Tribune.

Miscellaneous.

SITUATION WTD—YOUNG MAN, 20 YRS. H. S. edu., general office, stockroom, driving, mech. inclined. Berkshire 0254.

SITUATION WTD—YOUNG MARR. MAN, scout, grad., 6 yrs.' mgr. dairy & creamery; field mapper 2 yrs.; prefer city; best refs. Address A 281, Tribune.

SITUATION WTD—MARRIED MAN, CAR, light delivery, collect or what?; reasonable. Refs. Phone Van Buren 2446.

Help Wanted with Investment.

SITUATION WTD—MAN, 40, W. REAL ESTate security wants business connections. Address B 502, Tribune.

Day and Contract Work.

SITUATION WTD—PTNTG., PAPERHANG., calc., outside wk.; very special rate through July; all work guaranteed. Dearborn 9206.

SITUATION WTD — PAINTING, DEC.; A1 work; reas.; any locality. Boul. 7035.

SITUATION WTD—CARPENTER, ALTER., rep., repr., day contrs. Mon. 1439, Jun 1429.

SITUATIONS WANTED—FEMALE.

Bookkeepers and Clerks.

SITUATION WTD — BOOKKEEPER AND stenographer; can take complete charge. Address A 590, Tribune.

SITUATION WTD—BKPR. AND STENO.; capable switchboard; refs. Call B. 3410.

SITUATION WTD — EXP. COMPTOMETER op., H. S. educ., neat, reliable. Sac. 1310.

Executives and Managers.

SITUATION WTD — FULL CHGE. BKPR., dict., corresp.; be exec. secy. to busy man wishing relief from details. Kild. 0908.

SITUATION WTD—EXP. APT., ROOMING hse. mgr.; refs. Address A 460, Tribune.

Domestics and Cooks.

SITUATION WTD—YOUNG COLORED WOman desires pos. 3 or 4 persons; city or suburbs; exp. gen. hswk.; very good cook, waitress; no washing; ref. 916-818, Kenwood 8820.

SITUATION WTD—SWEDISH WOMAN; GD. cook, plain or fancy; adults or family. Address 2580 or write A. Schindler, 9303 Burnside-av.

SITUATION WTD—RELIABLE WOMAN; lt. hswk.; care child; home and $8 per week. Address A 588, Tribune.

SITUATION WTD—GIRL, GERMAN, GEN. housework, light cooking, adults only. Call Lake View 7969, Room 214.

SITUATION WTD—NEAT, REFI. COL. HSK. P. Hotel; cook; serve; whole, half days; A1 cleaning, laundress. Vic. 4890.

SITUATION WTD—COL. GIRL, GEN. HSK., assist cook, serve, wash small things; whl. half days. Call Vic. 4890.

SITUATION WTD—COL. GIRL, GEN. HSWK., serve, day, week, half days; A1 laundress; refs. Vic. 1357.

SITUATION WTD—NEAT COL. MAID, HSWK and cabinet work; detailing and stockbilling. Address X 104, Tribune.

Clubs, Hotels, and Restaurants.

SITUATION WTD—JAP COOK, EXP., HOtel or rest. Am., Jewish, Oriental baker. Address A 173, Tribune.

Farm and Garden Help.

SITUATION WTD—POULTRY MAN, SHARE basis. Address B 540, Tribune.

House Servants.

SITUATION WTD—FILIPINO: A1 COOK, pastry, butler, valet, housework; 7 yrs. exp.; gd. refs. Call Max, Seeley 5165.

SITUATION WTD—JAP.; MARRIED COUple; cook, butler exp.; refs. Doug. 0924.

Coachmen, Teamsters, Chauffeurs.

SITUATION WTD—PRIV. CHAUF., LINcoln, Packard, Cadillac, A1; mech., neat, courteous, willing. No objections to uniform or long hours. Tom, Douglas 5515.

SITUATION WTD — CHAUFF.-BUTLER-MAN, age 31, single, 4 years' taxicab experience. Address A 138, Tribune.

SITUATION WTD—EXPERIENCED HEMAN, high grd. cars; exc. refs. Buck. 7469.

Stenographers, Typists, Etc.

SITUATION WTD—STENO.-SECY., 26 YRS. old wants pos. with good sal.; well educated, exp.; refs. Address A 114, Tribune.

Miscellaneous.

SITUATION WTD—YOUNG MAN, 20 YRS. H. S. edu., general office, stockroom, driving, mech. inclined. Berkshire 0254.

SITUATION WTD—YOUNG MARR. MAN, scout, grad., 6 yrs.' mgr. dairy & creamery; field mapper 2 yrs.; prefer city; best refs. Address A 281, Tribune.

SITUATION WTD—MARRIED MAN, CAR, light delivery, collect or what?; reasonable. Refs. Phone Van Buren 2446.

Help Wanted with Investment.

SITUATION WTD—MAN, 40, W. REAL ESTate security wants business connections. Address B 502, Tribune.

Day and Contract Work.

SITUATION WTD—PTNTG., PAPERHANG., calc., outside wk.; very special rate through July; all work guaranteed. Dearborn 9206.

SITUATION WTD — PAINTING, DEC.; A1 work; reas.; any locality. Boul. 7035.

SITUATION WTD—CARPENTER, ALTER., rep., repr., day contrs. Mon. 1439, Jun 1429.

SITUATIONS WANTED—FEMALE.

Bookkeepers and Clerks.

SITUATION WTD — BOOKKEEPER AND stenographer; can take complete charge. Address A 590, Tribune.

SITUATION WTD—BKPR. AND STENO.; capable switchboard; refs. Call B. 3410.

SITUATION WTD — EXP. COMPTOMETER op., H. S. educ., neat, reliable. Sac. 1310.

Executives and Managers.

SITUATION WTD — FULL CHGE. BKPR., dict., corresp.; be exec. secy. to busy man wishing relief from details. Kild. 0908.

SITUATION WTD—EXP. APT., ROOMING hse. mgr.; refs. Address A 460, Tribune.

Domestics and Cooks.

SITUATION WTD—YOUNG COLORED WOman desires pos. 3 or 4 persons; city or suburbs; exp. gen. hswk.; very good cook, waitress; no washing; ref. 916-818, Kenwood 8820.

SITUATION WTD—SWEDISH WOMAN; GD. cook, plain or fancy; adults or family. Address 2580 or write A. Schindler, 9303 Burnside-av.

SITUATION WTD—RELIABLE WOMAN; lt. hswk.; care child; home and $8 per week. Address A 588, Tribune.

SITUATION WTD—GIRL, GERMAN, GEN. housework, light cooking, adults only. Call Lake View 7969, Room 214.

SITUATION WTD—NEAT, REFI. COL. HSK. P. Hotel; cook; serve; whole, half days; A1 cleaning, laundress. Vic. 4890.

SITUATION WTD—COL. GIRL, GEN. HSK., assist cook, serve, wash small things; whl. half days. Call Vic. 4890.

SITUATION WTD—COL. GIRL, GEN. HSWK., serve, day, week, half days; A1 laundress; refs. Vic. 1357.

SITUATION WTD—NEAT, REFI. COL. MAID, HSWK and cabinet work; detailing and stockbilling. Address X 104, Tribune.

Clubs, Hotels, and Restaurants.

SITUATION WTD—COL. YOUNG WOMAN, Hotel or rest. cook; serve; whole, half days; A1 laundress; refs. Vic. 4890.

SITUATION WTD—NEAT, REFI. COL. MAID, HSWK and cabinet work; detailing and stockbilling. Address X 104, Tribune.

Clubs, Hotels, and Restaurants.

SITUATION WTD—JAP COOK, EXP., HOtel or rest. Am., Jewish, Oriental baker. Address A 173, Tribune.

Farm and Garden Help.

SITUATION WTD—POULTRY MAN, SHARE basis. Address B 540, Tribune.

House Servants.

SITUATION WTD—FILIPINO: A1 COOK, pastry, butler, valet, housework; 7 yrs. exp.; gd. refs. Call Max, Seeley 5165.

SITUATION WTD—JAP.; MARRIED COUple; cook, butler exp.; refs. Doug. 0924.

Coachmen, Teamsters, Chauffeurs.

SITUATION WTD—PRIV. CHAUF., LINcoln, Packard, Cadillac, A1; mech., neat, courteous, willing. No objections to uniform or long hours. Tom, Douglas 5515.

SITUATION WTD — CHAUFF.-BUTLER-MAN, age 31, single, 4 years' taxicab experience. Address A 138, Tribune.

SITUATION WTD—EXPERIENCED HEMAN, high grd. cars; exc. refs. Buck. 7469.

Stenographers, Typists, Etc.

SITUATION WTD—STENO.-SECY., 26 YRS. old wants pos. with good sal.; well educated, exp.; refs. Address A 114, Tribune.

Miscellaneous.

SITUATION WTD—YOUNG MAN, 20 YRS. H. S. edu., general office, stockroom, driving, mech. inclined. Berkshire 0254.

SITUATION WTD—YOUNG MARR. MAN, scout, grad., 6 yrs.' mgr. dairy & creamery; field mapper 2 yrs.; prefer city; best refs. Address A 281, Tribune.

SITUATION WTD—MARRIED MAN, CAR, light delivery, collect or what?; reasonable. Refs. Phone Van Buren 2446.

Help Wanted with Investment.

SITUATION WTD—MAN, 40, W. REAL ESTate security wants business connections. Address B 502, Tribune.

Day and Contract Work.

SITUATION WTD—PTNTG., PAPERHANG., calc., outside wk.; very special rate through July; all work guaranteed. Dearborn 9206.

SITUATION WTD — PAINTING, DEC.; A1 work; reas.; any locality. Boul. 7035.

SITUATION WTD—CARPENTER, ALTER., rep., repr., day contrs. Mon. 1439, Jun 1429.

SITUATIONS WANTED—FEMALE.

Bookkeepers and Clerks.

SITUATION WTD — BOOKKEEPER AND stenographer; can take complete charge. Address A 590, Tribune.

SITUATION WTD—BKPR. AND STENO.; capable switchboard; refs. Call B. 3410.

SITUATION WTD — EXP. COMPTOMETER op., H. S. educ., neat, reliable. Sac. 1310.

Executives and Managers.

SITUATION WTD — FULL CHGE. BKPR., dict., corresp.; be exec. secy. to busy man wishing relief from details. Kild. 0908.

SITUATION WTD—EXP. APT., ROOMING hse. mgr.; refs. Address A 460, Tribune.

Domestics and Cooks.

SITUATION WTD—YOUNG COLORED WOman desires pos. 3 or 4 persons; city or suburbs; exp. gen. hswk.; very good cook, waitress; no washing; ref. 916-818, Kenwood 8820.

SITUATION WTD—SWEDISH WOMAN; GD. cook, plain or fancy; adults or family. Address 2580 or write A. Schindler, 9303 Burnside-av.

SITUATION WTD—RELIABLE WOMAN; lt. hswk.; care child; home and $8 per week. Address A 588, Tribune.

SITUATION WTD—GIRL, GERMAN, GEN. housework, light cooking, adults only. Call Lake View 7969, Room 214.

SITUATION WTD—NEAT, REFI. COL. HSK. P. Hotel; cook; serve; whole, half days; A1 cleaning, laundress. Vic. 4890.

SITUATION WTD—COL. GIRL, GEN. HSK., assist cook, serve, wash small things; whl. half days. Call Vic. 4890.

SITUATION WTD—COL. GIRL, GEN. HSWK., serve, day, week, half days; A1 laundress; refs. Vic. 1357.

SITUATION WTD—NEAT, REFI. COL. MAID, HSWK and cabinet work; detailing and stockbilling. Address X 104, Tribune.

Clubs, Hotels, and Restaurants.

SITUATION WTD—JAP COOK, EXP., HOtel or rest. Am., Jewish, Oriental baker. Address A 173, Tribune.

Farm and Garden Help.

SITUATION WTD—POULTRY MAN, SHARE basis. Address B 540, Tribune.

House Servants.

SITUATION WTD—FILIPINO: A1 COOK, pastry, butler, valet, housework; 7 yrs. exp.; gd. refs. Call Max, Seeley 5165.

SITUATION WTD—JAP.; MARRIED COUple; cook, butler exp.; refs. Doug. 0924.

Coachmen, Teamsters, Chauffeurs.

SITUATION WTD—PRIV. CHAUF., LINcoln, Packard, Cadillac, A1; mech., neat, courteous, willing. No objections to uniform or long hours. Tom, Douglas 5515.

SITUATION WTD — CHAUFF.-BUTLER-MAN, age 31, single, 4 years' taxicab experience. Address A 138, Tribune.

SITUATION WTD—EXPERIENCED HEMAN, high grd. cars; exc. refs. Buck. 7469.

Stenographers, Typists, Etc.

SITUATION WTD—STENO.-SECY., 26 YRS. old wants pos. with good sal.; well educated, exp.; refs. Address A 114, Tribune.

Miscellaneous.

SITUATION WTD—YOUNG MAN, 20 YRS. H. S. edu., general office, stockroom, driving, mech. inclined. Berkshire 0254.

SITUATION WTD—YOUNG MARR. MAN, scout, grad., 6 yrs.' mgr. dairy & creamery; field mapper 2 yrs.; prefer city; best refs. Address A 281, Tribune.

SITUATION WTD—MARRIED MAN, CAR, light delivery, collect or what?; reasonable. Refs. Phone Van Buren 2446.

Help Wanted with Investment.

SITUATION WTD—MAN, 40, W. REAL ESTate security wants business connections. Address B 502, Tribune.

Day and Contract Work.

SITUATION WTD—PTNTG., PAPERHANG., calc., outside wk.; very special rate through July; all work guaranteed. Dearborn 9206.

SITUATION WTD — PAINTING, DEC.; A1 work; reas.; any locality. Boul. 7035.

SITUATION WTD—CARPENTER, ALTER., rep., repr., day contrs. Mon. 1439, Jun 1429.

SITUATIONS WANTED—FEMALE.

Bookkeepers and Clerks.

SITUATION WTD — BOOKKEEPER AND stenographer; can take complete charge. Address A 590, Tribune.

SITUATION WTD—BKPR. AND STENO.; capable switchboard; refs. Call B. 3410.

SITUATION WTD — EXP. COMPTOMETER op., H. S. educ., neat, reliable. Sac. 1310.

Executives and Managers.

SITUATION WTD — FULL CHGE. BKPR., dict., corresp.; be exec. secy. to busy man wishing relief from details. Kild. 0908.

SITUATION WTD—EXP. APT., ROOMING hse. mgr.; refs. Address A 460, Tribune.

Domestics and Cooks.

SITUATION WTD—YOUNG COLORED WOman desires pos. 3 or 4 persons; city or suburbs; exp. gen. hswk.; very good cook, waitress; no washing; ref. 916-818, Kenwood 8820.

SITUATION WTD—SWEDISH WOMAN; GD. cook, plain or fancy; adults or family. Address 2580 or write A. Schindler, 9303 Burnside-av.

SITUATION WTD—RELIABLE WOMAN; lt. hswk.; care child; home and $8 per week. Address A 588, Tribune.

SITUATION WTD—GIRL, GERMAN, GEN. housework, light cooking, adults only. Call Lake View 7969, Room 214.

SITUATION WTD—NEAT, REFI. COL. HSK. P. Hotel; cook; serve; whole, half days; A1 cleaning, laundress. Vic. 4890.

SITUATION WTD—COL. GIRL, GEN. HSK., assist cook, serve, wash small things; whl. half days. Call Vic. 4890.

SITUATION WTD—COL. GIRL, GEN. HSWK., serve, day, week, half days; A1 laundress; refs. Vic. 1357.

SITUATION WTD—NEAT, REFI. COL. MAID, HSWK and cabinet work; detailing and stockbilling. Address X 104, Tribune.

Clubs, Hotels, and Restaurants.

SITUATION WTD—JAP COOK, EXP., HOtel or rest. Am., Jewish, Oriental baker. Address A 173, Tribune.

Farm and Garden Help.

SITUATION WTD—POULTRY MAN, SHARE basis. Address B 540, Tribune.

House Servants.

SITUATION WTD—FIL

WANTED—MALE HELP.
Salesmen, Solicitors, Etc.

AUTOMOBILE SALESMAN OF HIGH CALIBER.

This ad is not intended for the usual type of salesman. It is aimed at an individual of ability and character fit him to represent one of the finest motor car in America. The line of this quality car, which is one of the largest makers manufactured today, has increased over 200% in the past year. Dealers are furnished and every co-operation in this campaign is given to progress. The territory we want is equipped with noise less, odorless cars. We want a man who has a good sales record, is a financial intelligent and hard worker.

If you are such a man we are able to offer an exceptional opportunity. Tell us all about yourself in your letter and give phone number. Address H C 231, Tribune.

BANK OPENING.

A publicity campaign causes a downtown bank to require five salesmen. A permanent position is assured those selected. Telephone Harrison 8213. Mr. Lovelace.

BEST COUPON MEN.

Salesmen, we want you: come up and talk to Mr. Hoffman Studios, 14 W. Wash.-st.;

SALESMEN—HIGH GRADE MEN: good proposition; commission. 58 W. Hall, Bank Floor, 20 W. Jackson.

SALESMEN—WE NEED SEVERAL good men who can quickly qualify as canvassers for the most attractive encyclopedia deal on the market, offered by our Chicago Unusual financial agency; see MR. PATTERSON, Room 1, 3 Dearborn, 9 to 12 or 2 to 5.

CAN USE THREE

If you have been averaging better than $75 a week would like interview. Mr. Hood, 1000 Milwaukee-av. Mr. Hamond, 1000 Grove-av.

CAN USE 6 YOUNG MEN.

Opportunity during vacation. Prefer selling. Auto furnished. 6541 Cottage Grove-av.;

SALESMEN—EXPERIENCED, WITH ability following, to represent unique line of packaged confections with quality line of honey in this territory. Little without competition; excellent opportunity; give full particulars in first letter and give phone number. Address H C 594, Tribune.

BANK OPENING.

A publicity campaign causes a downtown bank to require five salesmen. A permanent position is assured those selected. Telephone Harrison 8213. Mr. Lovelace.

BEST COUPON MEN.

Salesmen, we want you: come up and talk to Mr. Hoffman Studios, 14 W. Wash.-st.;

SALESMEN—HIGH GRADE MEN: good proposition; commission. 58 W. Hall, Bank Floor, 20 W. Jackson.

SALESMEN—WE NEED SEVERAL good men who can quickly qualify as canvassers for the most attractive encyclopedia deal on the market, offered by our Chicago Unusual financial agency; see MR. PATTERSON, Room 1, 3 Dearborn, 9 to 12 or 2 to 5.

CAN USE THREE

If you have been averaging better than $75 a week would like interview. Mr. Hood, 1000 Milwaukee-av. Mr. Hamond, 1000 Grove-av.

CAN USE 6 YOUNG MEN.

Opportunity during vacation. Prefer selling. Auto furnished. 6541 Cottage Grove-av.;

SALESMEN—EXPERIENCED, WITH following, to represent unique line of packaged confections with quality line of honey in this territory. Little without competition; excellent opportunity; give full particulars in first letter and give phone number. Address H C 231, Tribune.

SALESMEN—WITH LARGE CITY AC-counts on business. Salary. Address H C 114, Tribune.

COMMONWEALTH EDISON COMPANY

is looking for neat-appearing young men to sell electric service. Must be well dressed, intelligent and well trained. Permanent positions and best chances for advancement. See Mr. Schutse, 1 a. m. to 10 a. m., 1035 Clark-st., or 1 p. m. to 5 p. m., 72 W. Adams-st.

CITY CLUB SALESMEN — GENTLEMEN: Likes hunting, fishing; winter and summer sports. Room 803, 37 S. Wabash.

CITY MANAGER AND SALESMEN WANTED: direct selling; unusual opportunity. Call all day Saturday. Rm. 800, 37 S. Wabash.

CITY SPECIALTY MEN — A NEW $5 per day campaign men averaging $75 per wk. We guarantee orders with help with supervisor. MR. BRUNER, 108 Insurance Bldg.

Exp. Automobile Salesman.

If you are selling Chevrolets or Fords and think you can do better, working conditions and wish to establish yourself with responsible dealer in one of the largest and most progressive cities where room for rapid co-operation, see Nelson, EGAN CHEVROLET SALES, 5146 Milwaukee-av.

Film or Theater Equipment Salesmen

We have a popular moderate priced high quality motion picture talking system; two sound features are incorporated in our equipment which are only obtainable in the higher priced equipment now on the market; the opposition may be handled by you in connection with your regular calls with excellent remuneration. Call or write

Foreign Speaking Men

for retail sales work. Must be over 25 years of age. Experience unnecessary but not absolutely necessary if you have the right kind of spirit to train and supervise others. Apply to A. CARLSON, 507. 66 W. Washington-st.

HAVE OPENING

for 3 more men in our organization selling known quality factory to consumer; average $75 a week. Will pay to investigate. Mr. Wesley, 5th floor, 210 W. Van Buren.

INVESTMENT.

Experienced bond salesmen to sell securities; high class, old estab. concern. Desks furnished. See Mr. Kestin, 253 Conway Building.

JUNIOR SALESMEN.

A few will be given real co-operation selling the fastest selling automobiles to the public; old and new; and hard work the main requirements. Mr. Scott, Nelson Chevrolet Sales, Inc., 2840 N. Clark-st.

LARGE MANUFACTURER

with 3 high class men to sell direct to consumer; $40 per week to start and rapid advancement to those who can meet our requirements. 176 W. Adams, Room 1533.;

MAKE $75 AND MORE

in special Saturday afternoon and Sunday work; must be high class salesmen, of good appearance, and employed during week. Call all day or evening at 5800 Fullerton-av.

MEN WITH CARS.

How would you like to sell a non-competitive line of strikingly apparent value that is rated as the greatest new thing on the market in years? It means a real money maker. Come and see for yourselves. 2450 Lincoln-av. Open eves.

MEN—CATHOLIC: CAN EARN $40 WEEK-ly to start, on outdoor proposition where steady, congenial and chances for promotion excellent for the right man. Call 9 to 10:30 a. m. Room 1601, 155 N. Clark-st.

MEN—$35 TO $65 PER WK.: OUR MEN are making that kind of money selling one of the fastest moving products in the country; real opportunity for go-getters. See Mr. Lee at 234 W. 63d-st., Room 4.

MEN-MEN.

If you are a willing worker and in a rut and need one Mr. Cobb; $35-$40 week; 3 weeks' advance; $25 bonus. This week only. This being 5th consecutive week. Call with our prop. If you need quick $$$ see us at 105 N. Clark, Rm. 512.

MEN — GREATEST SURPRISING EVERY-body will be talking about; $4 a day, 8 a. m. to 10 a. m. 39 W. Adams-st. Rm. 32.;

MEN—NEAT APPEARING: SOME SALES experience. See Mr. Mallen after 10 a. m. Room 1001, 64 W. Randolph.

MEN—GREAT SALESMAN—ONE WHO HAS sold specialties for exclusive lines in Chicago, Indiana, Michigan, and Ohio territory. Splendid opportunity for the right man following. Address S T 82, Tribune.

NAT'L MFG. CONCERN

requiring national sales force. Want district managers, sales managers, salesmen. See Manager, Monroe 3047.

NEAT APPEARING MEN

20 years old, who have successfully sold auto, real estate, or specialty appliances can easily be trained to handle one of our territories selling three nationally known lines of electric refrigerators. These lines are nationally advertised; income unlimited; chances for advancement. Call between 8 a. m. and noon, Room 1035, 125 S. Clark-st. See Mr. Vardaman. Commonwealth Edison Company.

REFINED MEN

of quiet assertive; pleasant, profitable, permanent work; no service must be preserved. See Mr. Reynolds.

85 E. Wacker.

RENTING MAN

downtown office bldg. and industrial district of the loop. Must be full charge with a record for producing. Call at room 900 W. Jackson-blvd. Tuesday and Wednesday, Rm. 900.

RESORT SALESMEN.

Wanted the managemakers this season. Apply for $2 down. Tuesday deal is in Chicago. Resort leads furnished.

RETAIL STORES.

Excellent position for man of good appearance; more essential than actual selling experience discovered during interview. 1st floor, 6 E. Jackson, Room 710.

WANTED—MALE HELP.
Salesmen, Solicitors, Etc.

ROUTE SALESMAN.

Man acquainted with candy, soft drinks, or delicatessen trade for truck route. Salary and commission. Call 819 S. Morgan.

SALESMAN

Children's Wash Garments.

Small Towns in Illinois, States of Wisconsin & Minn.

Largest manufacturers of children's wash garments in the country seek services of a resident salesman having established following and covering territory by automobile.

Unusual Opportunity!

Write fully in detail. Address D X 29, Tribune.

Salesmen—The Quickest, SUREST, BIGGEST SELLER YOU HAVE EVER SEEN.

Two articles used by every woman. High grade standard, new merchandise; one never sold before for less than $10.50; we sell it to you for $1.25; the other never before sold for less than $5.95; we sell it to you for $2. You sell at your own price. We have $150,000 stock and are selling to you at ½ the actual manufacturing cost. Other big sellers coming. Many men selling 10 to 12 in an hour and 40 to 80 daily. Come and see the most spectacular value ever offered or write for literature and details. 1488 Pure Oil Bldg., Chicago.

SALESMEN—A1

Large, distinguished Chicago manufacturer wants 2 high grade salesmen with strong personality and good appearance to sell direct to large mechanical unit with outstanding talking points, through leads furnished by us, at generous commission, and help on closing sales; splendid future. Address H C 65, Tribune.

SALESMAN—THERE IS IN CHICAGO A particular type of man who appreciates the value of direct mail leads and knows how to sell them. To such a man I will give five fresh leads each day. These leads are worth $25 per day to the man we select. If you are a convincing talker, of good appearance and want a permanent connection, call today. Room 912, 75 E. Wacker-dr.

SALESMEN ARE MADE, NOT BORN.

A three minute prepared practical sales talk will enable a salesman with ability to earn $20 to $40 daily, every day, on a popular priced small monthly term proposition; actual demonstration in field will prove this. See Mr. Herbert, 509 S. Dearborn, R. 1135.;

SALESMEN.

A few young men from 20 years up to take the place of men who have been promoted in our institution; experience not necessary; we train you and pay you while you are in training.

See L. L. Denbo, 2400 S. Michigan-av.

SALARY AND COMM.

Resort salesmen: here is an opportunity; lots 50x123, $189; private beach, gas, electric, transportation; 4 miles of stocks, transportation; close in; real leads from canvassers; 100% cooperation; fast, snappy deal; only best type of men wanted. Apply Room 725, 160 N. La Salle-st.

SALESMEN—MARRIED MEN, BETWEEN the ages of 25 and 45, to solicit and collect life insurance; previous experience helpful but not necessary; exceptional opportunity for rapid advancement for ambitious men.

John Hancock Mutual Life Insurance Co. 1608 Milwaukee-av.

SALESMEN.

Several salesmen needed to introduce to Chicago merchants and stores $24.50 article of well known manufacturer; known house to house, although no objection to this experience. Apply Mr. Pryor or Mr. Le Gauke, 30 W. Washington-st. Rm. 509.

SALESMEN.

Living north. Sell A. B. C. oil burners. Large territory complaints. Must have sales experience and a-car. Drawing account. Apply Tuesday morning only. Mr. Burton.

A. B. C. BURNER SALES CORP. 725 OAK-ST., WINNETKA.

SALESMEN — CITY AND SURROUNDING territory, to sell the aristocrat of electric signs at standard prices. Attractive to high grade men seeking permanent connection. Sign experience not necessary. Call between 9 a. m. and 1 p. m., 1038 Transportation Building.

SALESMAN.

Single between 19 and 22; to sell dealers on nationally advertised cleanser. Salary and bonus. Permanent position. Opportunity. Write stating age, experience and minimum earnings required. Address G N 443, Tribune.

SALESMEN.

I need the assistance of two experienced real estate salesmen in the liquidating of improved property in various sections of the city. Salary absolutely not subdivision work. Mr. Mason, 3d floor, 100 N. La Salle.

SALESMEN—
For city work only; living on North or Northwest Side. No previous experience necessary.

J. A. OTTOW.
1632 Belmont-av.

SALESMEN.

Fast growing company can use more salesmen in circulation dept. We train you. See Mr. Eesis, 8:30 to 10 a. m., Room 614, 443 S. Dearborn.

SALESMEN—WE WILL ADVANCE TRAV-eling expenses against an unusually profitable remuneration arrangement to men capable of representing our BONDED SERVICE to storekeepers in nearby states. Suite 1540, 176 W. Adams.

SALESMEN, INVESTIGATE

This big deal where you can make as high as $600 weekly. This amount made last week by three men. Come up today, 100 N. La Salle-st. Suite 2500.

SALESMEN—4.

Married; sincere; will be given two day try out on straight commission, then salary and commission. $1200 W. Lake, Room 1, Cicero 3964. Call about 9 a. m.

SALESMEN.

Fast growing concern needs 5 neat appearing, wide awake salesmen to represent in Chicago and Cook County high class products. Good commission. See Mr. Rauscher, 1718 N. Wells-st. before 10 a. m.

SALESMEN—AVIATION.
Men financially capable of leaving town, to manage branch offices in sales capacity. Apply at once.
AVIATION SERVICE TRANSPORT, Inc., 4048 S. Michigan-av.

SALESMEN,

for acoustical material with experience in that field. Work in Chicago. Straight salary. Address H E 105, Tribune.

SALESMEN—3 HARD HITTERS FOR ROAD, large corp.; interesting work; no selling; no samples to carry; large income; steady employment; industry and aggressiveness necessary. 1001 N. Wells-st., Room 1001.

SALESMAN—TO REPRESENT A LINE OF boys' wash suits and novelties; one acquainted with the trade preferred; give all particulars in first letter. Boyard Mfg. Co., 919 Filbert-st., Philadelphia, Pa.

SALESMAN—EXPERIENCED, TO REPRE-sent manufacturer of medium priced line of lighting fixtures, Illinois and Indiana. State qualifications. Tures Mfg. Co., 392 6th-st. Milwaukee, Wis.

SALESMEN—2 AT ONCE. HAVING EXPE-rience selling retail grocery and drug stores; must have car; straight salary basis. Must live South Side. State phone No. Address H C 202, Tribune.

SALESMEN—TO CALL ON GARAGES, radio stores, etc., selling our new screw holding screw drivers. Rapid promotion to those with ability to open up new territory and hire men. Room 830, 11 S. La Salle.

SALESMEN—AGED 25 TO 35. EDUCA-tional line; quick selling; strong appeal; little competition; low price; good salary start; immediate earnings. See Mr. Kemble, 9-1 Rural Rm., Great Northern Hotel.

SALESMAN

with car having sales experience. Calling on fleet owners in city. References required. Address S D 369, Tribune.

SALARY.

Young man, single, some knowledge of adding machines for city sales work. Call at office Monday between 12 and 2. 550 Case-st. today between 12 and 2.

SALESMEN — WHO DESIRE A STEADY position; good proposition on road. Sales $75 to $200 per week comm. Make $375 to $600 per week guar. Small town trade. R. 220, 6350 Broadway.

SALESMEN—FOR AUTO SPECIALTY; NO duct can make real money. Must have car able to finance self for two weeks. Call Room 2100 Builders Bldg., 7 to 10.

SALESMAN — OPPORTUNITY FOR GOOD auto truck salesman. Chicago territory; can earn more agency if desired; highest commission paid. Address D 543, Tribune.

SALESMEN—TO HANDLE HIGH GRADE heavy shadow and baby shaker sweater line for state of Illinois; straight commission. Address K G 7, Tribune.

SALESMEN—WE HAVE ONLY CHANCE TO make real money between 6-9 p. m. Must have car. See Mr. Langdon at 8 p. m. sharp Tues. eve. 431 S. Wabash, Room 401.

SALESMEN — CATHOLIC WILL TRAIN to be successful in our line; big earnings to those who qualify. Call 8:30 to 10:30, 30 N. Dearborn, Rm. 612.

SALESMEN.

Drive on membership contract; references. Address S K 477, Tribune.

SALESMAN WITH FOLLOWING AMONG draperymakers, excellent territories established, commission and drawing acct. Address K G 13, Tribune.

SALESMAN—WANTED, CAR; MARRIED; TO sell vacuum cleaning by big corp.; must live N. or W. vicinity of the loop. Must be full of pep. Call 1181 Chicago-av., Evanston.

SALESMEN—HARDWARE JOBBER WHOLE-sale hardware co. in Chicago and suburbs; good opportunity; insurance 0001.

SALESMEN—OPENING FOR 2 LIVE MEN with experience; not necessary. Oakland auto service, 1181 Chicago-av., Evanston.

SALESMEN — WITH AUTOMOBILES, FOR Towne Lakes Estates. Many food prospects furnished. Robert Park 0060.

SALESMAN SECURITY, FOR A PERMA-nent connection; leads furnished. Mid-City Co., 105 W. Madison-st.

SALESMEN — HIGH GRADE STYLE specialty salesmen. Something new that will show itself. 1000 S. La Salle-st. Rm. 402.

WANTED—MALE HELP.
Salesmen, Solicitors, Etc.

SALESMEN PROPERTIES IN CHICAGO. CUSTOMERS WELL SATISFIED. REPUTATION ESTABLISHED 42 YEARS.

Lower sales resistance to a minimum and are the reasons for new men with this organization making $1,000 per month and upward.

Enlarging our sales organization for new properties creates openings for only 10 neat appearing men.

If you are a salesman with or without real estate experience, we want to have a talk with you. ACT NOW and make the remainder of 1929 the best months of the year.

HARMON NATIONAL REALTY TRUST R. 207, 140 S. Dearborn

SALESMEN.
$80.00 DAILY
EASY DURING REST SEASON.
THIRSTY
HOT WEATHER

creates tremendous demand for grape products; no canvassing; we show you how; get unsurpassed leads; 3 out of 5 must buy; $12 commission on average sale; also 2 men for out of town in proven territory; dozens of active accounts; big season is here; act quick.
ROOM 502, 64 W. RANDOLPH-ST.

SALESMAN — YOUNG; EXPERIENCED, in calling on automotive trade on North Side. Real opportunity. Must have auto. Address G N 519, Tribune.

SOLICITORS—LAUNDRY; STEADY; COMM. and sal. 2936 Belmont-av. after 3 p. m.

SPECIAL FACTORY REPRESENTATIVES.

Must be seasoned, high grade specialty salesmen, 35 to 50 years of age, of dominant personality and convincing address and have had extensive experience in selling intangibles or business ideas that take ability to put over.

The man we are seeking is not an ordinary "order taking" type of salesman. He will grasp quickly the salient features of our proposition, present our facts convincingly, and sell new, worth-while business with splendid profits to highly rated merchants. He will do this as our other successful men are doing, on one call. This opportunity offers positive large earnings.

We are national manufacturers of a staple product. Our sales manager will be in Chicago on Tuesday to interview applicants. Remuneration is big; commission with travelling expenses advanced. Those not well out of city is imperative. A car is an asset.

If your qualifications meet these requirements, call in person only, Mr. G. A. LARSON, Hotel Sherman, Tuesday only, from 9:30 a. m. to 1 p. m.

SPECIALTY SALESMEN.

Absolutely the greatest specialty ever placed on market; entirely new. We want high grade men who desire permanent connection. Big pay; those that qualify. References required. Apply Suite 3, 4258 Drexel-blvd.

SPECIALTY SALESMEN

for New York Daily Investment News. Protected territory. Sold on time basis. Position worth $100 per wk. 1134 State-Lake Bldg.

STOCK SALESMEN.

Organizing a new company for manufacturing and selling new patented specialty universally used. Good opportunity for sales organizers. Room 1414, 140 S. Dearborn-st.

STOCK SALESMAN—HAVING A LARGE clientele desired to sell a new stock issue of a public utility company; good commission. Address X 126, Tribune.

THREE MEN

between 25 and 40 years of age; gentiles; this is no ordinary work and pays well; established company; permanent connection if you make good; want man with personality who can furnish references; previous experience unnecessary; initiative and judgment essential; good opportunity to advance. Call Tuesday, Mr. DOWNS, Rm. 763, 53 W. Jackson-blvd.

TRUCK SALESMAN.

Unusual opportunity to establish yourself with dealer in virgin territory. See Nelson, Egan Chevrolet Sales, 5146 Milwaukee-av.

YOUNG MAN—28 YEARS OR OVER, WITH ability to meet people; education and personality necessary; splendid opportunity for promotion; one living on Northwest Side preferred. Apply in person from 10 to 12 a. m. to C. HALL, 118 MARION-ST., OAK PARK ILL.

Young Man Over 20 Yrs. Old

who wishes to learn direct sales work. Have position worth $30 per week while learning. See Mr. Rosberg, 8 to 9 a. m., or 3:30-5:30 p. m., 1001 N. State-Lake Bldg.

YOUNG MAN 18-21, FOR NATIONAL publishing house. Opportunity to earn $30-$35 weekly. Salary and expenses to start. Room 1017, 431 S. Dearborn.

$275 PER MONTH SALARY,

plus commission, is open to the man we want. We must have branch managers. If you are that man neither time nor money will be spared to develop you. If you can qualify you will be connected with the largest manufacturers in the world in this specific field. Direct selling experience given preference, but not demanded. For further information see PERSONNEL MANAGER, McJunkin Building, room 361, 4554 Broadway, North Side, 9 to 12.

8 ELECTRICAL SALESMEN

BETWEEN 25 AND 50 YEARS OF AGE. NO ROAD WORK. EXPERIENCE PREFERRED BUT NOT ESSENTIAL. YOUR TRAINING QUALIFIES YOU TO GREATLY INCREASE YOUR INCOME.

MR. E. A. CARNEY.
SUITE 402. 6 N. CLARK-ST.

$75 WK. SALARY AND COM.

Permanent contract to one who qualifies selling best located improved vacant for owner, priced far below competition; submit your qualifications. Address A 462, Tribune.

Agents.
CANVASSERS.

$1 per hour. Apply daily 7-8 a. m. or any evening after 5 p. m. Mr. Larsen, 2360 W. 63d-st., Room 201 or Mr. Seiler, at 1058 Lawrence-av.

Miscellaneous.
FIVE MEN.

Drawing account and commission; experience not required. Apply 9 to 12, 139 N. Clark-st., Room 1008.

MEN—CATHOLIC; IF YOU ARE OUT OF work and can furnish references, can place you in a good paying temporary position. 137 Stelzer Bldg., 6301 S. Halsted-st., Room 1. Call before 10 a. m.

Refined Gentleman or Lady

to interview personnel directors. No selling. References required. Call Suite 1202, 202 S. State-st.

MEN—9 OVER 25 FOR OUTDOOR POSI-tions on South Side; man who is anxious to better himself; guaranteed earnings. Apply 9-12, 1344 E. 63rd-st., Room 17.

NIGHT WATCHMAN.

References, HAMLER BOILER & TANK CO., 6025 W. 66th-st.

COLORED MEN—5.

At once, for special work. Start Wednesday. Apply today, 2340 Cottage Grove.

MAN—THE NEW YORK LIFE HAS OPEN-ing on sales staff for one who has a desire to learn the business. Exp. not necessary. Mr. Lee, 127 N. Dearborn.

MIDDLE AGED MAN.

Reliable and trustworthy. Apply to MR. CLARK, Room 1104, 220 S. State-st.

MEN—CATHOLIC, NEED 3 MEN TO AS-sist in special work among Catholics on South Side; good appearance. Call before noon, Room 1310, 78 E. Madison-st.

MEN—YOUNG, GOOD APPEARANCE AND education, to go with manager and take orders; prove for $30 per week. Room 804, 64 W. Wabash.

MEN — 10, FAIR EDUCATION; SALARY and bonus; advancement assured; $30 to $40 weekly to start. After 2 p. m., 8 W. Ogden, Rm. 307, or 357 W. 63d-st., R. 201.

MEN — HIGH SCHOOL GRADUATES AND college men, to work during summer; experience not necessary. Apply Rm. 408, 222 N. Wells-st.

MEN—$33 SALARY TO START; MUST BE acquainted with Chicago; age 21; Gentile. MR. CRAUTHEN, 53 W. Jackson.

COLLECTORS — YOUNG, CATHOLIC MEN. Apply 331 W. 63d, Room 1, between 8 and 10:5 and 6.

MEN—WE EMPLOY 3 NEAT APPEAR-ing; perm. position; expect to start about $32 per wk. Mr. Schrep, 711 38 S. State.

MAN—YOUNG, NEAT, GARAGE EXPER. Call Monday, Tuesday, 11 a. m. FRANKLIN PRODUCTS, 1610 S. Michigan, 2d floor.

MEN—YOUNG: GOOD REFERENCES, good selling. Good pay summer; 42 Van Buren, Room 999.

MEN—NEAT APPEARING, FOR RAILWAY news service; good runs. 136 S. Clark-st., Room 1001. Richard McNabb.

MEN—INTRODUCE NEW DESSERT PRE-parations direct to consumer. See CURTIS, 4722 Addison-st., after 5 p. m.

MEN — TO DRIVE FORD TRUCK, DO minor reps.; $15; fine ch. 1101 W. Wash-ington.

MEN—TO DISTRIBUTE HAND BILLS, 3359 N. Ashland at 1:30 p. m.

MEN—SOLICITORS—COPPOR, TO MAKE GOOD IRS. SOLICITORS—WERE BROS., 6801 S. Elizabeth-st.

CANVASSERS—A NEW DEAL; NO SELL-ing; pay every night. Call at 751 W. 51st.

INVESTIGATOR—SKILLED $1 DAY PLUS bonus. Address A 468, Tribune.

$575 PER MONTH SALARY.

MEN—TO RIDE MOTORCYCLE, SIDE CAR. Salary $18 per week. 7024 S. Halsted.

CHAUFFEUR—AGE 22 TO 35; LAUNDRY; $25 a week. 1644 Lincoln.

WANTED—MALE HELP.
Miscellaneous.

AMBITIOUS MEN.

Croatians, Servians, Slavs, Italians, and Spaniards, I have a position to offer you if you are over 21, industrious and of neat appearance. I want a few men who are looking for a chance to make good in the business world. I offer you an opportunity to earn from $50 to $150 a week. Will put you to work immediately. Salary decided upon at interview. Mr. Yakich, Rm. 315, 100 N. La Salle-st.

$2.50 AN HOUR FOR YOUR SPARE TIME.

Men now employed over 25 years of age. I will pay you a salary and bonus. No selling. Pleasant work. Apply Suite 612, 32 W. Randolph-st. Open until 8 p. m. Mr. Hale.

SALES ASSISTANT—
I want a sales assistant; one who is willing to work hard. I have the best selling proposition, and you can make a lot of money right now while the season is on. Experience unnecessary. Apply between 11 a. m. and 3 p. m.

M. O. B. PETERS,
SUITE 402-A. 6 N. CLARK-ST.

YOUNG MEN,

age 17 to 19 years, to do special campaign work for the Periodical Sales Co.; must be intelligent and neat appearing; experience not necessary; we train you. Apply 11 a. m. to 2 p. m. to Mr. EDWARDS, Room 80, 1104 S. Wabash-av.

MEN.

3 young, neat appearing, for 5 evenings weekly; nothing to sell; no exp. necessary; but neat appearance and honesty are the only requirements. Call between 10 a. m. 3 p. m. for interview. Ask for Mr. Vacca, Rm. 901, 189 W. Madison.

AN INTELLIGENT MAN

who will make an honest effort to learn my business can secure a permanent position as my assistant. Income will be increased as you learn. Must be over 21, of neat appearance and willingness to work. Mr. Cunningham, 3d floor, 100 N. La Salle-st.

ACTIVE MAN

who can qualify for well paying, permanent position; must be over 25 and furnish unquestionable references. Opportunity for advancement. Mr. Gaines, Suite 309-15, 108 N. Wells, after 10:30.

COLORED PORTER.

Neat and active young colored man, age about 25, for general porter work in de luxe theater. Apply Mr. Baldwin, o'clock at stage entrance, MARBRO THEATER, 4110 W. Madison-st.

YOUNG MEN.

High school or college, age 18-21, for advertising sales campaign; $300 for 48 days' work; salary and bonus. Also permanent positions for those who qualify. Apply 10 to 12 or 2 to 4, Rm. 1020, 230 E. Wells.

PERMANENT POSITION.

New division of large electrical company opening branch in Chicago has position for intelligent, neat appearing man; good pay and excellent future. Apply at once. MR. WYMOND, 1250 Fullerton-av.

MEN—YOUNG.

2 neat appearing, 18 to 23; must be able to leave city at once. Travel with manager. Salary, bonus, and expenses. Call 542 S. Dearborn, room 1300, 10 a. m. to 2 p. m.

REFINED MEN

to assist executive, pleasant, profitable, permanent work.

See CAPT. McDONALD,
R. 612, 35 E. Wacker-dr.

MEN AND WOMEN—

If you have some extra time on your hands day or evening and will accept $10 per week guaranteed salary, see me at once during office hours. Room 612, LINCOLN, Room 612, 100 W. Monroe.

Employment Agencies.
SALES MANAGER OR Organizer, $10,000-$20,000.

AUDITOR-ACCTANT. MFR. $3,600
3 BANKERS, GENERAL CHARGE..$175
ASST. SALES MGR. $175
SALES CORRESPONDENT. Tech. trng. $175
METAL SALESMEN ..... $150-$200
DETAILER-BILLER. STR. FIXT. $250
COLLECTOR. MUST HAVE CAR $200
ASSEMBLER, ELEC. $200
5 MACHINE SHOP FOREMEN $225
ASST. ADV. PROD. MAN. AGENCY..$35-40
DR. PRESS. EXPERIENCED $150
SHIPPING CLERK HUSKY CHAP. ..$110
21 BOYS, INEXPERIENCED ..... $15-$18
Savings Teller ..... $125.00 typist-Clerks..$100
ACCT. AUD. DEPT. $225

STATIONARY ENGINEER, licensed ..$175
Nit Clk. Hot.$100 r. Bus Boys ...$60 rm.
Auto Mech. ...$1 hr. Mech. Helper $25
Elev. Opr. Hotel.$100 Spray Painter ..70c hr.
PAINTS-VARNISH LOAN. FOUNDRY ..$50 ln.
AUTOMATIC PRESS FEEDERS ..... 90c HR.
PUNCH PRESS OPERATOR ..... 90c HR.
43 MALE CLERKS $16-24
SHAY, 14 W Washington.

"A. R. B." OPENINGS.

MECH. ENGINEER, some drafting $175
R. R. ACCT. $150
RAILROAD FRT. RATE CLERK $150
BANK TELLER, savings exp., W. S. ..$130
FACTORY ASSTS. CLERK, mfg. exp., S. S. $150
BOOKKEEPER, fire ins. exp. $125
BURROUGHS BKPR., loop coml. firm ..$125
CLERK-TYPIST, mechanical line $100
2 BURROUGHS BKPRS., bank exp. $100
10 STENOGRAPHERS ..... $100-$115-$130
2 CLERK-TYPISTS, bill exp. $90
TYPIST-BILLER, touch opr., loop $110
2 TYPISTS-BILLERS $90
ACCTS. CLERK-TYPIST-BILLER, age 18-30 ..$85
HOTEL CLK.-S. SIDE, age 21..$80 & room
ASST. SHIPPING CLK., age 18-19 ..... $75
JUNIOR TYPIST, some car record exp. ..$75
10 OFFICE BOYS, age 17 to 19 ..... $50-$65
No registration fee or advance payment.

American Railway Bureau,
11 S. LA SALLE-ST. SUITE 1139.

CHICAGO'S LARGEST AGENCY. 14 Branch Offices.

Credit Man, Dept. Store exp. ..... Open
Credit Man, Auto Finance exp. $150
Credit Man, Wholesale exp. $150
Clerk, Intelligent, young $125
Bookkeeper, young $130
Stenographer, young $125
Clerk, good at figures, young $125
Stenog. & typist, for office $100
2 Ledger Clerks. $125
Clerk, for railroad. $100
3 Boys, for Mail Room $25

EMPLOYMENT EXCH.,
220 S. STATE-ST., RM 908.

Employment Brokers

10 COLLEGE GRADS ..... $125-$250
STENO.-BOOKKEEPER. Loop $150
3 STENOGRAPHERS, good firms ..$30-$40
ASSISTANT BOOKKEEPER $25
ASSISTANT SHIPPING CLERK $25
2 AUTO MECHANICS ..... Open
9 OFFICE BOYS, 1 only ..... $60-$70
18 ACCT. CLERKS ..... $18-$23
20 E. JACKSON, ROOM 800.

GARAGE JOBS ONLY.

AUTO STOCK ROOM MAN $30
15 AUTO SHIPPING CLERKS ..... $25-$30
CORD MECHANICS ..... 65-80C HR.
9 MECHANICS HELPERS ..... $20-$25
15 CAR WASHERS ..... $18-$20
COMBINATION FLOORMEN ..... $30-$35
GREASERS, HANDY BOYS, FILL. STA.
CHICAGO GARAGE OWNERS' EXCHANGE.
309 S. WABASH. ROOM 1101.

DAVIS PERSONNEL

CLK.-STENO., stenography very light. typewr. must; $120 to start $130
Typist-Purchg. exp., 24 to 26 yrs. $30
Clerk, knowl. bkpg., loop $125
Typist-Clerk, steno. exp., loop $110
Typist-Clerk, 20-21 yrs., loop $110
Gen. Office Clerk, good future $22
Several Typists, sales, new $95
20 E. JACKSON-BLVD. RM. 1202.

Engineering Agency

FOUNDED 1893. TERMS, NO CASH.
Engr. Draftsman, Gen'l exp. $175-300
Engr. Detailer, Conveyor exp. ..... $200-$25
Chem. Engr., Recent Graduate $150-175
Draftsman, 2 yrs. Mech., leave city. $75
Engr. Sales, Line Mat'l. ..... Open
Designer, Pumps ..... Open
53 W. JACKSON-BLVD. SUITE 1602.

FREIGHT RATE CLERKS.

3 FREIGHT RATE CLERKS $150-160
4 RATE CLERKS, exp. $140-150
NEAT BOYS, PROTESTANT $60
1 TYPIST-BILLER $125
No registration fee or advance payment.

CHICAGO RAILWAY AGCY.

RM. 1302, 10 N. CLARK, NR. MADISON.

ELECTRICIANS AND HELPER, PR. HSE.
Welders ..... 75c; Rigger 65-70c
Factory boy ..... $18; Colored porter $28
Sheet Metal ..... 80c; Helper 50c
Punch press ..... 80c; Polisher-buffer 80c
Bench hand ..... 80c; Stm. fitter helper ..45c
Shipping room ..... 50c; Factory helper ..50c
Paints, maker hipr. ..50c; Col chauffeur $35
Stock man ..... $40; Wood machine 75c
GARDEN CITY AGCY. 40 N. Wells, R. 524.

GRINDERS ..... 80C; HOUSEMEN, $80, R. R.
Lathing mach. ..... 70c; Wind. wash.$70 r. b. l.
Millwrights ..... 70c; Cooks ..... $35 up
Boy, learn trade ..... 25c; Cooks, chic.$80 r.
Boy, helper ..... 45c; Baker $40
Machinist ..... 90c; Sandwich man $35
Stock room ..... $20-25; Waiter-waitress ..$20
Elevator opr. ..... $25; Garage help. ..... $30 up
MONARCH AGENCY, 30 N. Wells, R. 401.

CLERKS, 4, AT $28 A WEEK AND 2 BKRPRS. AT $30. MUST BE FILLED TODAY. ALSO POSITIONS IN THE LOOP. ELLIOTT-WINN, INC. 1235 BANKERS BUILDING.

EXECUTIVE — FACTORY SUPERINTEND-ent, must understand production and personnel work; age 30-40; salary open. Consolidated Agencies, Suite 1403, 6 S. Kedzie-av.

SAUSAGE LINK 50C; EL. MTR. ASMB. 50C
Boot Welder ..... 50c; Punch Press 50c
Cabinetmakers ..... 70c; Gen. Packer 50c
Blacksmiths ..... 90c; HELLS, 2ND FLOOR.
4 PUNCH PRESS OPRS. 50c-60c
Gen. fact; and mach. shop jobs, all kinds.
B. & G. Empl. Agency, R. 508, 108 N. Dea.

BANK CLERK, $95. 2 CASHIERS, $150.
CLEARING HOUSE CLK. $90; FRT. INTER-line Per Cent Clerks, $165; new R. R. Bldg.
SONNEBORN, 8 S. La Salle-st. Suite 1507.

LATHE ..... 90c; ELECTRICIAN $35
Draftsman ..... $175; Punch Press 50c
EMPLOYMENT SERVICE, 6th Floor.
COOKS, HELPERS, KITCHEN MEN, WAIT-ers, etc. HATS, 180 N. Wells.

WANTED—MALE HELP.
Employment Agencies.

Sales—Technical

At least 75 openings in the Sales and Technical Field. Salaries, $130-$500.

Banking—Insurance

To insure being placed satisfactorily and quickly in either Banking or Insurance work, see us today. $65-$500.

Acct'g.—Bookkeeping

Public Accounting Openings, $150-$400; Commercial Openings, $125-$175.

Clerical

Openings for General Office Clerks, Time-keepers, Record Clerks, Stenographers, Typists and Billers, $18-$40; BOYS—JUNIOR CLERKS, $65-$90.

Hotel—Club—Restau't

Hotel Clks. ..$110-150; Cigar Clerk $27½
Houseman ..... $90; Vacuum man..... $100
Porter ..... $75; Elevator Oper $90
Bus Boy ..... $18; Bd. S. O. Cook $110
Counterman ..... $25-30; Waiter $110
Soda-Sandwich ..... $30; Orderly $6.50
Window Washer.$13.; Baker [4 hrs.] $25
Dishwasher ..... $21; Soda Dispenser $25

WANTED—FEMALE HELP.
Household Help.

GIRL—WHO HAS HAD EXPERIENCE WITH and likes children; to act as nurse and do dressmaking work in pleasant South Side home. This position offers a good place to a white girl of some education and refinement, who has ability and good character. Please give particulars. Address G B 328, Tribune.

GIRL—NURSE, WHITE, EXPERIENCED, 3 children in family; 1 small baby with 2 older children; ages 3 and 5; must have good references; one who wants good home and loves children; offering very good salary; state age, experience, and salary you have been getting. Address S D 266, Tribune.

GIRL—NOT OVER 30.

No housework, fond of children, care of baby. Plain cooking. Stay nights; good home. Call 5353 Sheridan-rd., Tuesday, 12-3.

GIRL—WHITE,

for housework; assist with 2 children; no laundry. Plaza 6912.

GIRL OR WOMAN

For cooking. Elmhurst 50.

GIRL OR WOMAN—NEAT CARE FOR baby, do light housework in apt. hotel; must stay nights. Apply mornings. 5151 Winthrop-av., apt. 307, Briargate 4600.

GIRL — WHITE, INTELLIGENT; HELP with children; no other work; good home; $10 per week. Plaza 6592.

GIRL—WHITE, FOR GENERAL HOUSEwork and cooking. 5134 Harper-av., 1st apt.

GIRL—STUD. OR EMP., STAY NIGHTS with child each eve., rm. Ebel 8100. Apt. 703, up to 10 a. m., bet. 12-2, aft. 8 p. m.

GIRL OR WOMAN—JEWISH, FOR COOKing. Call after noon, Hartenstein, 2847 Palmer-st. near California-av.

GIRL — AS MOTHER'S HELPER. MRS. SCHWARZBACH, 3434 McLean-st. Belmont 7946.

GIRL, WHITE, YOUNG; FOR GENERAL housework. Own room; good wages. Ardmore 2812.

GIRL, WHITE, ASSIST 2 YR. CHILD, LT. hawk.; prv. rm.; $8-$10. Avenue 5056.

HOUSEKEEPER — EDUCATED WOMAN with experience in care and raising of small baby. Parents employed. General housework and cooking in attractive home. Superior 3253.

HOUSEKEEPER—LADY, FOR SMALL APT. hotel, exchange for apt. no salary. 35 N. Menard-av. Austin 8352.

HOUSEKEEPER—GOOD COOK, GOOD HOME, 2 in family; 9 to 11. 737 W. 18th-st.

MAID—EXPERIENCED.

General housework. No laundry. Assist with children; good wages. Wilmette 2619. Reverse charges.

MAID—WHITE.

Experienced to go to Lake Delavan. Must be good cook. References required. Call University 6000.

MAID—WHITE, HIGH TYPE WOMAN, GENeral housework; must be experienced; small adult family; good home. 250 Fairview-rd., Glencoe. Phone Glencoe 1630.

MAID—GEN. HSWK.; GERMAN, SWEDISH, or Hungarian. 593 Sheridan-rd., Wilmette. Phone Wilmette 3446.

MAID—WHITE, GEN. HSWK.; 2 ADULTS; owe rm. and bath. Bittersweet 9618.

MAID—WHITE, REL.; CPLE, EMP.; CARE child, 2; $10 wk. 1632 Lawrence.

MAID—EXPERIENCED, FOR KITCHENette apt. 4359 Kenmore-av.

MAID—GENERAL HSWK.; ASSIST BABY; stay. MRS. GRACE, Whitehall 4542.

MOTHER'S HELPER — YG. GIRL, LIGHT hswk.; care of baby, in exch. rm., bd., sm. sal. Sun. 4048.

SECOND MAID—COLORED; CATHOLIC. Address S Y 364, Tribune.

WOMAN—WILL GIVE RM. AND BRD. TO clean elderly woman in exch. for light service; Swed. pfd. Address A 586, Tribune.

WOMAN—WHITE, AGE 40 TO 50, WHO wants good home in physician's family; good sal. $70. Orchestra 1870 N. Clark-st.

WOMAN—TO CARE FOR BABY; LITTLE housework; live on premises. Meyers, 2204½ E. Garfield-blvd. Drexel 0127.

Clubs, Hotels, and Restaurants.

CAFETERIA.

Woman to run small cafeteria for employes; serving sandwiches, salads, and coffee; near Crawford-av.

WOMAN'S WORLD,
6 N. Michigan-av. Room 1214.

CASHIER-YOUNG LADY.

Neat, experienced; 4 p. m. to 1 a. m. UNION RESTAURANT, 68 W. Randolph-st.

FOUNTAIN GIRL—EXPERIENCED; GOOD hours and salary. Call after 7 p. m. 4001 Irving Park-blvd.

WOMAN—(WHITE); TO COOK AND SERVE noon meal for about 25 men in industrial plant with side of city; state wages; location for about 1 month. Address A C 243, Tribune.

WAITRESS—EXPERIENCED ONLY; AGE 18 to 25; days. Sandwich shop, 1208 E. 61st-st.

WAITRESSES—NEAT APPEARING; GOOD pay and meals. Apply 158 W. Washington.

WAITRESS WANTED; 4:30 TO 1:30 a. m. 3366 W. Jackson-blvd.

WAITRESS—NIGHTS; EXPERIENCED; GD. pay. Apply 3431 N. Clark-st.

WAITRESS WANTED. 544 W. Washington-st.

Saleswomen.

A SALARY
AND COMMISSION

to bright intelligent women to show homes. A experience unnecessary as we give you proper training. Call at 32 W. Randolph-st. Suite 612. MR. STALEY.

CANVASSERS.

Alert, wide awake women, 8 hours daily. Salary plus commission. 1 Quincy, 176 W. Adams. Rm. 1540.

DEMONSTRATORS.

SALARY AND COMMISSION
Schedule of Earnings.
1st week, $25.
2d week, $30.
3d week, $35.
4th week, $40.

Pleasant work; permanent position. Apply 6 N. Michigan, Room 1214.

GOOD SALARY.

Ten women; house-to-house canvassers, to follow up our advertising campaign. No selling; no experience necessary. MR. PARKS, 22134 N. Cicero, near Belmont.

LADY—YOUNG, FOR SOLICITING. 605 N. Clark-st.

NAT'L MFG. CONCERN.

Organizing national sales force. Want district managers, sales managers, saleswomen. Call Sales Manager, Monroe 3087.

SALESWOMEN.

Part selling, quick repeating, line paying good commission; part or full time. Phone Lawndale 4444.

SALESWOMEN — THREE REFINED GENtile women around 40 or younger who want self-help position. Work by appointment. Earn good income while learning cosmetic business. Address E E 574, Tribune.

SALESLADIES, OVER 30, PERMANENT with promotion, experienced, $30. Also inexperienced and part time work. Apply 17 W. Quincy-st., 7th floor.

SOLICITORS—GOOD APPEARANCE PERsonality; house demonstrations; full or part time; opportunity to make money and advancement. Address B 581, Tribune.

SOLICITORS—LAUNDRY; STEADY; COMM. Call 3 to 5. Belmont-av. and Lake, D. M.

SOLICITOR—NORTH SIDE. APPLY ROOM 813, 28 S. Dearborn-st.

TRAVELING SALESWOMEN—EXPERIENCE not essential; liberal advancement; to travel for large company; must be over 30 years of age. FRANCO-AMERIcan Corset Co., 135 S. 15th-st., or 9135 Segale, Calumet 4296.

Women—Free to Travel?

Double your income; positions open, 25 to 40 years; also local positions; personality, enthusiasm and energy necessary; salary to start, railroad fare and rapid advancement to those who qualify. Call mornings.

MRS. MAC GILLIS,
213 Bell Bldg., 307 N. Michigan-av.

SONGS — EXPERIENCED REAL ESTATE man to call on definite appointments; salary, class summer resort property; salary and commission; state experience and refer. Address B 859, Tribune.

YOUNG LADY — 18 YEARS OR OVER, with ability to meet people; education and personality necessary; splendid opportunity for promotion. One living on West Side preferred. Apply in person from 10 to 12 a. m.

MR. J. C. HALL,
128 MARION-ST. OAK PARK, ILL.

Miscellaneous.

NURSES FOR TRAINING.

Accredited school, monthly allowance, bd., room, laundry; established 1889. Grant Park Hospital, 7851 Stony Island. Dor. 6000.

MARRIED WOMAN

with previous business exp. for short hour employment. Give phone. Address S D 392, Tribune.

COLORED WOMEN—5.

$4 cash, for special work. Start Wednesday. Apply today, 9240 Cottage Grove.

TEACHER OR WELL EDUCATED WOMAN for part time employment; out-of-town work; train fare paid. Address B A 58, Tribune.

UNUSUAL OPPORTUNITY WITH INTERnational substantial future for woman of education, age 27 to 45. Call Book House for Children, 309 N. Michigan.

MODEL.

Girl 16 to dress. P. MITTELMAN & CO., 218 S. Market-st., Room 1000.

HOUSEWIVES OR MATURE WOMEN who want to use their spare time profitably in selling Call 9 a. m. to 5 p. m. Daily. A. Eisen, 1212, 1208 W. Monroe.

WOMAN—EDUC. HIGH GRADE, MATURE, to act as steering business. See or write Miss Fuller, 1000 N. Dearborn-st. Suite 1100.

WOMEN — INTRODUCE NEW DESSERT preparations direct to consumer. See CUR-TISS, 4722 Addison-st., after 1 p. m.

WOMEN TO MAKE PILLOWS at home; steady; $1.25 deposit req. CHICAGO PILLOW CO., 3644 Montrose-av.

AMBITIOUS WOMEN—EXECUTIVE, EDUC. refined, to meet people; salary with set. Call 1411 Hyde Park-blvd.

WOMAN — FOR AFTERNOON; LITTLE knowledge of sales work desirable; over 25. Give phone. Address E B 247, Tribune.

WOMEN — DO FANCY WORK AT HOME. Good pay; deposit req. 2514 Lincoln-av.

GIRL—YOUNG; LIGHT OFFICE AND MFG. Room 2005, 650 S. Clark.

WANTED—FEMALE HELP.
Miscellaneous.
ATTRACTIVE WOMEN

for well paying permanent position; must have at least high school education and be over 25; references required; work is of the nature of a business survey and offers exceptional opportunity for one who can qualify and who is ambitious. Mr. Gaines, Suite 309-13, 108 N. Wells. After 10:30.

LADIES.

Croatians, Servians, Slavs, Italians, Spaniards, for full or part time work of a pleasing nature with well established and responsible firm in positions which will pay good money to earnest workers who will follow my instructions. Salary decided upon interview. Mr. Yaklich, Room 315, 100 N. La Salle-st.

LADIES READ THIS.

Saleswomen, housewives, girls—Here is a job for you that pays from $40 to $100 wkly. All you have to do is tell people about our $100,000 advertising and merchandising campaign (no real estate). Call today, 64 W. Randolph, R. 821.

$2.50 AN HOUR
FOR YOUR SPARE TIME.

Housewives and business women over 25 years of age. I will pay you a salary and bonus. No selling; pleasant work. Apply at Suite 612, 32 W. Randolph-st., Mr. Kane.

UNUSUAL POSITION

Open July 29 for woman who has had college or normal school training. Experience unnecessary. Call 9 to 12. Third floor, south, 509 S. Wabash-av. MR. EGGLESTON.

REFINED LADIES

To assist executive; pleasant, profitable, permanent work.
See CAPT. McDONALD,
R. 512, 35 E. Wacker-dr.

SUBSTANTIAL WOMAN,

between 30 and 45, who has held position of responsibility and trust, to assist office executive; give phone. Address B D 390, Tribune.

WOMEN—SPARE TIME WORK; GOOD earnings depending on the number of hours you will work according to our instructions; nothing to buy; no traveling; only ambitious ladies over 30 yrs. need answer; state phone number. Address A 587, Tribune.

LADY WITH CAR

$25 PER WEEK

and bonus. For collections. Several neat appearing, at once, 644 Cass-st., Room 1403.

WOMAN—OLD ESTABLISHED FIRM HAS opening for woman for confinement. A position that will guarantee $25 per week to start, increasing as ability warrants. 1741, 310 S. Michigan, between 10-4 o'clock.

$3,000 A YEAR

and up. Possible to women who can successfully interview executives in their offices; city and traveling positions open. Phone Dearborn 2914.

WOMAN — ATTRACTIVE PERSONALITY, over 27, interested in calling on women and explaining a service for women; unusual earnings. Exceptional opportunity. Phone Superior 8260.

Employment Agencies.

Intelligence Bureau
SPECIAL SERVICE TO
UNIV. AND H. S. GRADS.

STENO. SMALL OFC. AUSTIN.....$33
STENO.-SECY. LOOP, HRS. 9-4.....$30
STENO.-SWITCHBOARD OPR.....$25
STENO.-SECY. SMALL OFFICE.....$25
STENO.-LEGAL, JEWISH.....$27.50
STENO.-DICTAPHONE OPR.....$32
STENO.-SECY., SOUTH SIDE.....$30
TYPIST-ORDER FILLER.....$20
COMPTOM. OPR., LOOP.....$30

10 MANICURISTS.

LOOP—REST JOBS IN CITY.....$25
ALL 'ROUND BEAUTY OPR., LOOP.....$30

FACTORY GIRLS, no exp.$18

Binders.....$18-$26 Radio, no exp.....$18
Power Mach..$20-$26 Sandy Girls.....$18
Solderers.....$18-$22 Samplers.....$18
Coil Winders..$18-$24 Punch Press Opr..$20

HOTELS—CLUBS—REST.

FRONT OFFICE CASHIER, HOTEL KNOW
NATIONAL CASH BKPG. MACHINE $125
WAITRESSES, MANY JOBS.....$15, TIPS
FOUNTAIN GIRL.....$18
Cook, d.....$30 Sandw. Girl.....$18
Dishwashers...$18, b. Kitchen help..$18, b.

162 N. STATE-ST., 7TH FLR.

Steno.-Secy. to President.$85

STENOGRAPHER, CLUB PERM.....$90
7 STENOGRAPHERS, ASST. BKPR.....$25
STENO., SECRETARY, LOOP.....$25
STENO., 2-3 yrs. exp., lp.....$150
STENOS. (6), PERM.....$90-$125
DICTATHON. & STENO.....$110
BURR, BKKPR., BANK EXPER.....$110
ELLIOTT-FISHER BKKPR.....$110
TYPIST-CLERK, A1.....$85
DITTO OPER., A1 FUTURE.....$100
MULTI DESK CLERK, perm. stability.....$90
SUITE 1805, 5 S. WABASH.

TYPISTS, BANK.....$75-$95

TYPIST, CHECK INVOICES.....$25
FILE LIGHT TYPING; HRS. 9-4:30.....$85
5 CLERKS, NEAT PERS., 9-4:30.....$70

32 N. STATE, ROOM 1418.

STENO.-SECY.—Loop.....$35
STENO.-SECY.—R. E.....$30
STENO.-BKKPR.....$130
LEGAL STENO.—R. E.....$32.50-$35
TYPIST (15) loop and N. W. side..$90-100

"THE OCCUPATIONAL,"

20 W. JACKSON-BLVD. RM. 1410.

Marie Louise Hotel Bureau.

Pastry Cook, $110; 2d Cook and pastry woman, Gr. Lks., $100 r. b. Head Waitress, $75. Switchboard opr., $85, and apt. Waitresses, $75. Maids, 30. Room 308. 936 S. Michigan.

DRESSMKG.—MILLINERY SCHOOLS.

LEARN TO DESIGN AND SKETCH SMART clothes for yourself or as a profession. Master Designing College, 100 S. State.

LEARN DESIGNING, DRESSMAKING, MILlinery. Forest Academy, 169 E. State.

PATENTS—PATENT ATTORNEYS.

PATENTS, TRADEMARKS, COPYRIGHTS. MILO B. STEVENS & CO., 53 W. Jackson-blvd. Estab. 1864. Main office, Washington.

WANTED—FEMALE HELP.
Employment Agencies.

2½% Entire Fee 2½%

PRIVATE SECY. (Loop).....$50-$35
STENO. (wholesale cr. and coll. exper.).....$30
STENO. (bond house).....$30
STENO., 4 yrs. exper. (Loop).....$150
STENO., small ofc., West Side.....$30
STENO. (Loop insurance ofc.).....$30
STENO., Southwest Side.....$30
STENO., high school educ.).....$30
STENO.-DICTAPHONE OPER. (Loop)..$115
STENO.-SWITCHBD. OPER. (Loop).....$110

(4) Typist-File Clerks.....$85

TYPIST-STATISTICIAN.....$90
TYPIST-SWITCHBOARD-RECEPT.....$85
TYPIST-CASHIER-TELLER.....$75
TYPIST-CLERK, 3 mos. exper.....$75
ELLIOTT-FISHER BKKPR.; will teach...$90
TOWER, SWITCHBD. OPER.....$85
BURROUGHS BKKPR.....$22-$27.50
GRADUATE DIETITIAN (Loop).....$50
TYPISTS, temporary work.....$4 day & up
COMPTOMETER OPERS. (4).....$25-$30
FULL CHARGE BOOKKEEPER.....$150
BOOKKEEPER-STENOG.....$30-$40
STENO.-EDIPHONE OPER.....$25-$30
SUNDSTRAND ADD. MACH. OPER.$30-$35
DICTAPHONE OPERS.....$25-$30
UNDERWOOD BILLER (Loop).....$35
STENCIL CUTTER.....$30
TYPISTS (bank).....$110
TYPIST-SWITCHBOARD OPER.....$85

WAITRESSES..$15-$25

Room Waitr's..$20 r. b. Vegetable Cook...$21
Kitch. Helo..$16 r. b. Counter Girl $17
Maids.....$65-75 Room Maids.....$15 r. b.
Chambermaids..$65 Laundry Help..$20-25
Factory, no exp..$20 Cleaning Woman..$65

Call at Either of Our Offices.

O'SHEA—O'SHEA
64 E. JACKSON, ROOM 808.
JACKSON AGENCY
20 E. JACKSON, ROOM 702.

Consolidated Agencies
A National Organization.

BKPR.-STENO., 1 girl office.....$130
STENOGRAPHER, 1 girl office, loop.....$130
STENO., knowl. ediphone machine.....$135
STENO.-CLERK, light dictation.....$115
STENO., relieve in switchboard.....$115
STENO., small office, near loop.....$100
LEDGER, CLERK, little typing.....$100
FULL CHARGE BKPR., small set.....$110
ASST. BKPR., some typing.....$100
DICTAPHONE OPR., Northwest Side.....$130
ELLIS BILLER, good future.....$100
REMINGTON WAHL BILLER.....$100
ELLIOTT FISHER BILLER.....$95
3 COMPTOMETER OPRS.....$85-110
TYPIST, near North Side.....$80
CLERK-TYPIST, near Fullerton.....$80
STENO., 6 months exp., loop.....$18
3 P. B. TYPISTS, little exp.....$18
2 P. B. BILLERS, Junior, exp.....$75

ALTERATION-SALESLADY, loop, comm. and.....$25
DRESS SALESLADY, city exp.....$25

Insurance Openings:
4 STENOS., auto acc. exp.....$100-125
3 STENOS., life agency exp.....$110
5 POLICY WRITERS, fire and auto.$100-125
4 CLERKS, renewal dept.....$90-110
2 DICTAPHONE OPRS., loop.....$100-125

11th Floor, 209 S. State-st.

YOUR POSITION HERE!

Cooks.....$30-40 Maids, hotel $70
Night cooks.....$22 Hosp. maids ..$80 r. b.
Waitresses.....$15 b. Gen. hswk..$18-20
Counter, no exp..$15 b. Cleaning $70
Sandw., 6 d...$15 b. Nursemaids ..$25 r. b.
Dist. Kitch..$60 r. Laundry $16-25

THREE LARGE LOOP OFFICES.

LA SALLE AGENCY,
406 S. DEARBORN-ST., 2d FLOOR.

MORRELL AGENCY,
206 W. MADISON-ST., BANK FLOOR.

FRANKLIN AGENCY,
100 N. DEARBORN-ST., ROOM 404.
FACTORIES—MACH. SHOPS—LAUNDRIES
Punch press.....65c Pressers.....$35
Coil winders.....60c Alteration.....$30
Assemblers.....$30 Sewer mach.....$32
Solderers.....$35 Learn trade.....$22
Wrap & pack.....$30 Fcty. no exp.....$18
Order Fdr.....$23 Maids.....$15
Paper box fcty.....$22 Hand ironers.....$26
Stay mch. oprs.....$30 Press oprs.....$25

ROOM 404, 100 N. DEARBORN-ST.

FRANKLIN AGENCY,

CLERICAL DEPARTMENT.

Steno.-bkkpr., $150; Steno., loop, $30; Burr. bkkprs., $25; Comptometer oprs., $27; Bkkpr.-typists, $25; Typists, $20.

FRANKLIN AGENCY,
ROOM 406, 109 N. DEARBORN-ST.

CHICAGO'S
LARGEST AGENCY.
14 Branch Offices.

ASST. BKPR., TYPIST, MICH.-AV.....$20
2 ASST. BKPRS.-TYPISTS.....$25
TYPISTS—LOOP.....$20
TYPISTS—OUTLYING.....$15
COMPTOMETER OPRS.....$85-.30
DICTAPHONE OPRS.....$130
BURROUGHS BKPRS.....$110
CASHIER, N. S., "O." HOTEL.....$115
CASHIERS, N. S.....$85
COUNTER GIRLS.....$65
TELEGRAPH OPERATORS.....$25
STENOGRAPHERS, LOOP.....$135-175
STENOGRAPHERS, good.....$100-125
STENO.-SWBD. STENO.-BKPR.....$135
SALESWOMEN TO TRAVEL, EXP. & $130

EMPLOYMENT EXCH.,
220 S. STATE-ST., RM. 908.

"A. R. B." OPENINGS.

22 STENOS., export or constr. exp.....$35-40
10 STENOS., legal ins. and mfr.....$18-30
5 STENOS., at least 1 yr. exp.....$25
4 TYPISTS-BILLERS, mfr. or P. B. $20-25-27
3 BKPRS. to $35-37, P. B. and S. $150-30
2 ASST. BKPRS., knowl. and W.. Prot..$18
CLERK, order, S. W. Prot.....$20
CLERK-TYPIST, Prot. or Equitable.....$90
WAITRESSES, 25 Maids, 30.

No registration fee or advance payment.

American Railway Bureau,
11 S. LA SALLE-ST. SUITE 1135.

ELLIOTT-WINN

STENO.-SECY., fire ins. exp.....$150
STENO.-SECY., (2), legal, loop.....$135
STENO.-SECY., Bankers Bldg.....$125
STENO.-REC., 1 girl, loop of...$120-$130
STENO.-SECY., Bankers Bldg.....$30-40
STENOS., temporary, loop.....$5-7
STENOS., North Michigan.....$120
4 STENO.-GENERAL OFF., loop.....$22-30
3 STENO.-TYPISTS, loop.....$20
STENO.-TYPISTS, Washington Blvd.....$18
BOUGHS BKKPRS., GENL. OFF. & FILE
CLERKS, BKKPRS., CASHIERS & TRAIN.
WAITRESSES, 25 good loop positions must be filled today.

1235 BANKERS BLDG. 105 W. ADAMS.

STENO. HEADQUARTERS!!

STENO.—South.....$110 STENO.—Loop.....$120
STENO.—Loop.....$120 STENO.—Local.....$110
STENO.—Sec., ofc. $40 STENO.—Loop.....$110
STENO.—Dict.....$110 STENO.—North.....$125
STENO.—Loop.....$110 STENO.—Loop.....$110
TYPIST-COMPTOMETER—Cicero ofc.....$130
BKKPR.—Jewish pref.; loop.....$130
BKKPR.—Loop.....$130 BKKPR.—North.....$130
ASST. BKKPR., night.....$120
SWBD.-TYP.....$90 TYPIST—Bell.....$85
DICTOPHone, Jr.....$100 STENO.—North.....$110
CLERICAL, SPEAK Swedish or German.....$110
TYPIST, loop.....$85 FILE Girl, lp.....$60

C-R-A-I-G A-G-E-N-C-Y

209 S. STATE-ST. 7TH FLOOR.

Employment Brokers

STENO.-SECY., purch. dept. exp.....$130
5 STENO.-CLERKS, only girl offices.$25-$30
STENO.-BOOKKEEPER, only girl.....$90
4 BURROUGHS BOOKKEEPERS.....$18-$20
ELLIOTT-FISH. and Hopkins Billers.$22-$25
UNDERWOOD and Fisher Bkkpers..$25-$30
TYPISTS and Typists-Clerks.....$18-$20
6 Stenos...$18-$22 Steno.-Cashier ..$22
Swbd. loop.....$22 Typist, ins.....$20
Typist, loop.....$18 Steno., loop.....$25
MANY OTHERS. FREE REGISTRATION.

20 E. JACKSON, ROOM 800.

REDFIELD PERSONNEL.

STENO.-SECY., LOOP INVEST.....$140
STENO.-BKKPR., LOOP.....$130
STENOS. (6), PERM.....$90-125
DICTATHON. & STENO.....$110
BURR, BKKPR., BANK EXPER.....$110
ELLIOTT-FISHER BKKPR.....$110
TYPIST-CLERK, A1.....$85
DITTO OPER., A1 FUTURE.....$100
MULTI DESK CLERK, perm. stability.....$90
SUITE 1805, 5 S. WABASH.

TYPISTS, BANK.....$75-$95

TYPIST, CHECK INVOICES.....$25
FILE LIGHT TYPING; HRS. 9-4:30.....$85
5 CLERKS, NEAT PERS., 9-4:30.....$70

32 N. STATE, ROOM 1418.

STENO.-SECY.—Loop.....$35
STENO.-SECY.—R. E.....$30
STENO.-BKKPR.....$130
LEGAL STENO.—R. E.....$32.50-$35
TYPIST (15) loop and N. W. side..$90-100

"THE OCCUPATIONAL,"

20 W. JACKSON-BLVD. RM. 1410.

Marie Louise Hotel Bureau.

Pastry Cook, $110; 2d Cook and pastry woman, Gr. Lks., $100 r. b. Head Waitress, $75. Switchboard opr., $85, and apt. Waitresses, $75. Maids, 30. Room 308. 936 S. Michigan.

DRESSMKG.—MILLINERY SCHOOLS.

LEARN TO DESIGN AND SKETCH SMART clothes for yourself or as a profession. Master Designing College, 100 S. State.

LEARN DESIGNING, DRESSMAKING, MILlinery. Forest Academy, 169 E. State.

PATENTS—PATENT ATTORNEYS.

PATENTS, TRADEMARKS, COPYRIGHTS. MILO B. STEVENS & CO., 53 W. Jackson-blvd. Estab. 1864. Main office, Washington.

LOST AND FOUND.

TO FINDERS.

If you have found a cat or dog, a pocketbook, jewelry, or fur, and can not locate the owner, look through the "Lost and Found" ads in today's Tribune, call and go through the "Lost and Found" index at the

PUBLIC SERVICE OFFICE,
1 S. Dearborn-st.

TO LOSERS.

When you advertise a lost article in The Tribune, your advertisement receives the benefit of free listing in The Tribune Public Service Office at 1 S. Dearborn-st. for a period of two months. Such service facilitates the recovery of lost articles. Advertise.

BAG — LOST — JULY 10, BLUE OVERnight, initials E. H. R. Finder may keep bag if contents are returned. Call Wabash 4040.

AUTO KEYS, K. C. RING WITH DIAMOND. Wedd. Band, Knife—Lost—In Niles Center or Morton Grove. Reward. Palisade 5020.

BOY—LOST—LIGHT COLORED TUESDAY afternoon on South Side; 11 yrs. old; light blouse, blue cap, brown shoes; no stockings; may have torn on knees. Any one seeing or knowing whereabouts phone Atlantic 0139.

CAMEO—LOST—VALUABLE GIFT; REward; Woodlawn District. Regent 2377.

DOG—LOST — FEMALE BRINDLE BULL, brown with white breast and white tips of paws, white spot on head. On Melrose near Drive. Name "Patsy." Liberal reward. Lake View 7163.

DOG — LOST — POINTER, WHITE WITH black spots, answers to Jessen. Reward. Last seen Devon and Sheridan. Rog. Pk. 1253.

DOG—LOST—POLICE; FEMALE; ABOUT 2 months old; from 52d and Kenwood; Monday p. m.; reward. Fairfax 4094.

DOG—LOST—FRI. EVE. IN OAK LAWN; gray police female; name Lawn 188.

DOG—LOST—WHITE; FOX; 2 BLK. EYES; reward. Van Buren 2106.

GERMAN POLICE DOG.

lost, in Lake Geneva, Thursday afternoon; will pay $100 reward if returned, and no questions asked. Call Swanson, Lake Geneva 780.

OVERNIGHT BAG—LOST—LEFT ON NORTH Side bus; reward. Address S S 89, Tribune.

PAIR OF GLASSES — LOST — PRINCESS slip, white, at Sheridan-rd. and Hollywood. Please call Longbeach 2800. Room 234.

PILLOW—NEEDLEPOINT—LOST—OAK-ST. Beach. Reward. Call Diversey 7676.

POCKETBOOK—LOST—CONTAINING FIFteen dollars. Answers to Jessen. Liberal reward for return, Roy G. Ross, Hotel Sherman, Chas. or Mission Bldg., Indianapolis.

POLICE DOG—LOST.

Female, light gray with dark back, gray rings around her neck, vicinity 113th near Bishop-st., at 12 o'clock July 19. Reward.

PHONE COMMODORE 0594.

PURSE—LOST; BLUE; LOOP DEPT. STR., cont. bank book, keys, money. Liberal reward. R. Lucille De Long, 4278 Hazelav. Bittersweet 3915.

PURSE—LOST; PRINT SILK; BET. Rogers Pk. and 3750 Sheridan. Rew. Regent 4329.

PURSE—LOST — BROWN FLORENTINE, cont. money and glasses; very liberal reward. Phone Briargate 3769.

PURSE—BLACK; LOST; LOOP; MON. EVE.; reward. Juniper 3978.

RINGS, 2—LOST — FIELD'S WASHROOM, July 18th. Dearborn 9775; reward.

SUITCASE—LOST—BROWN, PICKED UP BY Ford car on Route 31, between South Haven and Benton Harbor, Mon., 6:30 a. m. Please write. Address S O 386, Tribune.

WRIST WATCH, WHITE GOLD, BULOVA—Lost—On Broadway, street car. Reward. Call Diversey 3170.

PERSONAL.

PERSONAL — NOT RESPONSIBLE FOR debts contracted by any one but myself. WARD WATSON.

PERSONAL—NOT RESPONSIBLE FOR ANY debts contracted by any one but myself. CARL SCHWEIGER, 6239 QUINCY.

PERSONAL—I WILL NOT BE RESPONsible for debts contracted by any one other than myself. W. BOOTH.

PERSONAL—DAD: COME HOME AT ONCE. Mother is ill. We all understand. Jimmie.

PERSONAL—CECILIA COLWELL: BABY for you. Please call husband.

PERSONAL—JULIA W.: PLEASE COME home. BOB W.

CLUB AND ASS'N MEMBERSHIPS.

CO-OPERATING WITH MANY BEST CLUBS we offer resignation, estate and removal memberships. Address Club Bureau, 1503 Mather Tower. Cent. 8074.

TAM o' SHANTER GOLF CLUB—$175 NET. Rogers Park 1814.

TRADE SCHOOLS.

EARN $100

While Learning Beauty Culture at MOLER'S.

MOLER'S is the largest and best institution of its kind in the world. The demand for MOLER graduates is constantly increasing and positions with fine salaries await the MOLER graduate. Your training is under proficient instructors, and students do not work on each other, but on live models, and you earn while learning.

THE MOLER SYSTEM
OF COLLEGES,
512 N. STATE-ST.

SUPERIOR 5456.
(Clip the Coupon)

Mr. Moler:
Without obligation on my part, please tell me how I may earn $100 and speak while learning beauty culture.

NAME .....

STREET .....

TOWN .....

STATE .....

A GOOD POSITION

is waiting for YOU—at a substantial salary—after only a few weeks of our world famous training. Spend your summer vacation in our school, where it's cool. airy LOOP SCHOOL, and fit yourself for one of these fine openings. Just phone or call.

SEE US THIS WEEK FOR SPECIAL NEWS! IF UNABLE TO SEE US, WRITE FOR INFORMATION.

E. BURNHAM
School of Beauty Culture,
"World Famous for Over Half a Century."
Tel. Randolph 3351.
Chicago. 136 N. State-st. Dept. 18.

A Girl Just Like You!

One day last spring a girl just like you read our ad. She mailed the coupon, was interested in our proposition and knew she has a good position as a successful Marinello beauty operator. Next year she will open a beauty shop of her own. Little business. For full information on special offer on midsummer classes, fill in this coupon and mail it today!

NAME .....

ADDRESS .....

Marinello Beauty School

808 Tower Court; Phone Superior 3742.
At N. W. Cor. Chicago and Michigan-sts.

NEW FIELD

Become a doctor's or a dentist's assistant. Industrial or private nurse by learning nursing by day or evening classes. Earn while learning. Chicago Evening Schools, 8 S. Dearborn, Central 2886.

CHICAGO ACADEMY OF
BEAUTY CULTURE, INC.,
an accredited school.

EQUIPMENT FREE THIS WEEK.
We guarantee to make of you a marcel waver.
37 S. Wabash-av., Suite 707-8, State 8421.

GIRLS WANTED.

Positions furnished while learning Key Punch Operating, Typing, Filing, Shorthand, Dictaphone. Day or eve. Pd. Diversey 0631. National Business College, 2828 Diversey-pkwy.

FILING AND INDEX POSITIONS.
FREE PLACEMENT SERVICE.
Harmsworth School, 127 N. Dearborn.

WAITRESSES — TRAINED FOR HOTELS, clubs and restaurants. One week. Small fee. Room 1004, 32 N. State-st.

GERTRUDE HALE — FULLY ACCREDITED SCHOOL OF BEAUTY CULTURE. ROOM 700, 14 W. WASHINGTON-ST.

AMERICAN SCHOOL OF METHOLIZED BEAUTY CULTURE ELIZABETH McGRATH, Pres. 180 N. State-st. Phone Dearborn 4323.

C-I-R-A-L-E-A-R-N H-E-I-N S-Y-S-T-E-M OF beauty culture. Day or evening classes. Reasonable. 911 W. 63d Pl. Eng. 1624.

SEWING OPERATORS—IN BIG DEMAND. Many work at home. Positions waiting. MASTER Operating School, 190.

HOTELS NEED TRAINED WOMEN — BIG pay. Short time. Write Lewis Hotel Training School, Desk 749, Washington, D. C.

COMPLETE COURSE IN MANICURING UNder supervision of expert for only $25. NINA PARENTE, 7838 W. Wash. Gale 1000.

THE CHICAGO HAIRDRESSING ACADEMY. Dependable instruction in Beauty Culture. 64 N. Dearborn-st. Entire Second Floor.

LEARN SWEDISH MASSAGE AT 64 W. RANDOLPH-ST. 14 W. WASHINGTON-ST.

TO RENT—ROOMS—CENTRAL.

NEW WABASH HOTEL.

1234 S. WABASH-AV.
Rms. with priv. bath, $1.50 up. Tel. 8220.
Y. M. C. A. HOTEL—826 S. WABASH-AV.—2,600 rooms; shower baths, large lobbies, entertainments, $6 weekly.
HOTEL MARCO—510 N. DEARBORN-ST. On edge of Loop; clean, bright, outside rooms, $1 to $2 daily; $5 weekly and up.

TO RENT—ROOMS—SOUTH.

BERKELEY, 4407—TO RENT—NICE CLEAN rms. Real home. Reas. All trans. Gar.
BLACKSTONE, 5714, HARVARD HOTEL—To rent—sr. dbl. $7 up. J. Fx. H. of C. L. C. T.
DORCHESTER-AV., 5225, FAIRFAX 8210.

Dorchester Manor Hotel.

Wonderful rooms for $7 a week and up.

DORCHESTER-AV., 5617, LITTLE HOTEL—To Rent—New, quiet, homelike; $6 wk. up; rm. r., mb. shr.; comfort, lobby. H. C. by.
DREXEL, 4710, 1ST.—TO RENT—ATTR. 2 R. suite, suit. $45; priv. bath; reasonable.
DREXEL, 4730—TO RENT—LG. FT. RM., 5 winds., hw. beds, priv. bath rm., r. w.
HARPER AT 54TH. FAIRFAX 7300.

Hotel Harper Crest

Modern hotel rooms, single, $10.50; double, $12.50; with twin beds, $14; suites for 4, $20; tub and shower. 2 blocks from I. C. R. R. bus, surface.
HARPER, 5854—TO RENT—LG. SUNNY rms.; on Midway; brd. for elderly people.
HYDE PK.-BLVD., 5488—RMS. $7-$12 WK.

CECIL HOTEL.

Park, lake, I. C., bus. Tourists invited.
HYDE PARK-BLVD, 1410—TO RENT—rms. $6 wk up., run water, phones, semi-priv. bath. Apts. $60 up. I. C. surf., bus.
KIMBARK, 6414—TO RENT—LGE. RM., twin beds, excel. furn.; run. water; adj. bath, priv. porch; also single rm. I.C., L. bus.
KIMBARK, 6623, 1ST.—TO RENT—LT. RM., all tran., home priv., $5. Fairfax 8500.
LAKE PARK, 4656—TO RENT — HOMElike rm.; I. C. surf.; very reas. Dre.6642.
MARYLAND-AV., 6314—PLAZA 5800.

NEW MARYLAND HOTEL.

$5.50 wk. up with bath; ¼ blk. 63d-Cottage.
NORMAL, 6400, NOBWOOD HOTEL — TO Rent — Large, light double rooms; new bldg.; $10; adj. bath, $12; close to surf., L. and bus; reasonably priced meals; comp. apts. $65 a month. Englewood 3700.
SIXTY-FOURTH-ST., E., 1515—TO RENT—agt. fur. slp. rm. $3.50; lg., $4.50; all tr.
SIXTY-SIXTH-PL. E., 1546, 3D APT.—TO Rent—Lge. outs. rm., op. bath, very clean. $5.
SOUTH PARK-AV., 6014, SOUTHPAW HOTEL —To Rent—Large, light double rooms, new bldg., $8; adj. bath, $10; close to surf., L. and bus; transient, $1.50 up. Normal 0700.
STONY ISLAND-AV., Colo. 8570—RMS.

NEW PARK H

TO RENT—APARTMENTS.

NORTH.

EAST OF SHERIDAN-RD.
AT OAKDALE.
2920
COMMONWEALTH-AV.
7—9—10 ROOMS
SEPTEMBER 1, 1929
Bittersweet 3052

LINCOLN PARK DIST.
NEW BLDG.
3 AND 4 RM. APTS.
ELEC. REFRIGERATION.
REDUCED RENTALS.
Bus at door.
Apts. exceptionally well-improved and fire-proofed; can provide.
Bus at door.
A. & A. HORNICKE, Inc.
2 South Shore 1860.

7021-35 SHERIDAN.
4 AND 6 RMS. IN BEST ROGERS PARK SECTION; 1 BLK. TO LAKE. BUS TO MORSE B. G. & SHOPS. LIGHT ON PREMISES. $65 TO $95.
6244 WILSON-AV. 2 AND 3 LGE. RMS. EL. TRANS. AND SCHOOLS. AGENT AT BLDG., $45 AND UP.
LIEPOLD & HICKS, INC.,
1040 HOWARD. HOLLYCOURT 2300.

OPPOSITE LINCOLN PARK.
418 FULLERTON-PKWY.
2-3-4-5 ROOMS.
SPECIAL ROOF BUNGALOW, $140. FREE GAS AND REFRIGERATION.
RENTS $85 TO $140.
NR. LINC. PK. AND YACHT HARBOR.
Dr. HELDEN-AV. 425 ALDINE-AV.
4-5-6-7 RMS., 3 BATHS.
PETER F. REYNOLDS,
10000 LINCOLN 1518-9. CENTRAL 4624.

6903 LAKEWOOD-AV.
In this cozy, well arranged 4 rm. apt. in fine condition, modernized, artistically painted and equipped with Frigidaire. Rik of Howe in, bks. bathing beach. Janitor service.
McCLUN,
WENTWORTH 1844.
Evans Lav.
3520 SHERIDAN-RD.
The Sheridan Brompton.
4-4-5-6-7 rm. apts. in this fine 12 story fireproof bldg., across from Lin. park. Lake Mich.; rental inform.
BITTERSWEET 3722.

SPECIAL REDUCTIONS.
NEW BUILDING.
1624 MOSSE-AV.
2-3-4 RMS., $75.
Elevator. Free refrig., gas and garage. Tile baths. Lots closet space. 2 rms. Murphy bed. Inc. in rent. Janitor or agt. Rogers 1855.
1006 JARVIS-AV., AT LAKE.
Rm 7400 North or Jarvis L express. Rent includes: unusual features; 4 and 5 rms.; large living rooms; equipped dining rooms; cabinets; stoves; colored tubs; cedar closets; beach. $85 and up. Janitor 4756 or Rogers Park 2717.

7321 SHERIDAN-RD.
Palmer's most desirable apartments. At the lake and the park—on the drive.
5, 6, 7 and 8 ROOMS.
SWIMMING POOL AND GYMNASIUM.
BEAUTIFUL APTS.
$45; furn., $52.50. Both class apts. exceptionally well-improved and fire-proofed; can provide. Bus at door.
A. & A. HASTINGS & CO.,
6400 Sheridan-rd. Longbeach 4633.

1712-20 ALBION-AV.
1 to 4 rms., convenient Loyola el.; ref. not furnished; off season prices; $42.50 to $55 with el. bldg., or agents.
ALLEN & SONS,
6724 N. Clark-st. R. P. 6360.

6000-10 N. ASHLAND-AV.
Nr. Loyola L; 4 rm., ref. and gas furnished; off season prices. See Swanson, bldg. agents.
WALLEN & SONS,
6724 N. Clark-st. R. P. 6360.

AGENT—6320 BARRY, 4 MOD. RS $55-$60. 6319 Elaine-pl., 4 mod. rooms...$57.50-$60. 6317 Clark-st., 4 mod. rooms.....$60. 6700 Wilton-av., 4 lg. rs., in-a-door, s. par. $65. N. Halsted, 4 mod. rms., in-a-door ..$60. 6400 Hudson, 4 mod. rms., in-a-door, s. par. $60. Balmoral-av., 5 lge. rms. $70-$75. Janitor of Bldg. Phone Long. 2949.

MODERN 3 RM. APTS.
Very attractive 3 rm. apts. Close to the lake. Rms. are large and light. Nicely finished. Refrig. Rental very reasonable. 3823 Roksborough.
A. & A. HASTINGS & CO.
6400 Sheridan-rd. Longbeach 4633.

HARD TO BEAT.
1-2-3 rms., new bldg.; painted walls; mech. ref.; elec. stoves. See our model furn. apt.
$30 AND UP.
6320 GENEVA-TR. DIV. 3032.

CHOICE 4 RM. APTS.
Exceptionally attractive apts., large, light rms. Extra inador bed; close to good transp. Phone 2206 Foster-av. cor. Lawrit-st.
A. & A. HASTINGS & CO.
4633 Sheridan-rd. Longbeach 4633.

REDUCED RENT.
Nr. Devon-Calif., 3-4-5 r., $55-$57.50-$67; new bldg.; elec. refrig. in-a-door bed, showers. Mosart 6534. 1 to 3 P. M. 4521 Sacramento. See agent at 6439 N. Kimball-st. 10 a. m. 8 p. m. Penn. 0707.

NORTH SIDE, $45 UP.
4350 W. Irving-av. 2-3-4 rm. apts.; 2 blks. to surface and el.; $55 Jansen-av.; 1 blk. to el.; 4 rms., $45 and 1054 George-st., 3-4 rm. apts., $55 to $65.

2 BATHS.
3 apt. bldg.; large Home-av.; ½ block south of Howard.

TO RENT.
2-4 rooms, $58.50-$65; refrig., in-a-door; prem. 10 a. m.-6 p. m. Sunday, 9707 Overlook.
OVERLOOK THESE
for more room, kitchenette and excel. transportation.
BROTHER,
Randolph 3683.

NOW; PAY 1 MONTH
Near bldg., 4 rms., $65; in-a-door bed, shower, and Western-av. cars.
AIN.
IGHT RMS.
6852 N. Ashland.
or—on Lake.
furn. or unfurn.; tile bath; El. L. 2 blks.; or st. State 6384.
Devon.
$52.50-$55.
apts. incl. refrig. 1157 Diversey-pkwy.
RMS. IN-A-DOOR bed, from 7 p. m. High; apt. bldg.; $50. 3838 Irving Park-blvd.

APTS., $55.
mod. Stepn'of bldg.; apt. bed. 5816 Kenmore.
RM. APTS. NEWLY close to 4 lines of to spruce up; $55 to $65. 7062 Sheridan-rd.

6364-80 N. HERMITAGE.
4-5-6 rm. up-to-date apts.; in-a-doors; large, light, quiet low. Best transportation.
MODERN 6 RM. APT.; 2 BATHS, sun parlor, sun porch, maid's room, maid's bath; rent reduced to select tenant. 6424 Hermitage. LONGBEACH 2622.

RENT—$35 WASHINGTON, EAST OF PARK; 13x20 liv. r.; 2 beds, 2 windows; large din. and kit.; free refr. and gas; 2nd floor. Mr. Morse, 6635 Kimball-av.
RENT—$37 2 RMS. AT 4TH CITY FOR 1 or 2; liv. room, outside rms., closet and kitchenette. Lincoln-st. 8453.
RENT—$38.50, 1½-2½ RMS., MODERN, 1 blk. bus, 1 blk. el.; decor.; $25. Diversey-pkwy.
RENT—$540 SHERIDAN-RD.; 2-2½-3 rm. apts.; 1 blk. subway; 12 story building. Call 570, 572-50, $75.
RENT—MODERN SUNLIGHT APTS., 3 rms.; 4-5 rms.; reasonable rent. Mr. Howard, 6534 Sheridan-rd.
RENT—DANDY 4 RM. APT.; LG., LT. refrig.; baths; gar.; nr. Howard el.; refinished; $60. 2020 Estes.
RENT—426 ROSCOE, 2-3 RM. APTS., furnished or unfurnished; reasonable rent. Agent on premises.
RENT—3 ROOM FLAT; STEAM HEAT. Nr. Bernard-st. Independence 4572.
RENT—2-3 RM. KIT.; LG. LIGHT; MR. Howard; reasonable. 7058 Addison.
RENT—$50; 4 RMS., BATH, PORCH, GAS RGE. 750 Addison.
RENT—$60; 5 RMS., BATH, PORCH, GAS RGE. 6048 Broadway. Mr. Hyman.
RENT—NEWLY FURN. 3 RMS.; $65; vacant; convenient.

NORTHWEST.
RENT—3230-34 N. KEELER, 2-4 RMS. $30-$60; exc. loc. and trans. Lane 1393.
RENT—3 LIGHT RMS.; REDUCED rent. 3424 Cullom-av.
RENT—4 RMS. 3361 NORTH-AV.; $45. Dr. Doctor's office. State 4418.
RENT—4 ROOM NEW BUILDING, $35, 6654 Melrose-av. Pulaski 2013.
RENT—3-4 RM. APTS. $50-$60; FREE rent concession. 3206 Sunnyside.

TO RENT—APARTMENTS.

NORTHWEST.

CHANCE FOR NEWLYWEDS
to save money. See our 2 rm. kitch. apts., $42.50 up; includes free gas, light, elec. refrig., refin. and heat inc. trans. etc. Gentiles. 4821 Belle Plaine. Penn. 5074.

TO RENT—LARGE 3 AND 4 ROOM APTS. in new bldg. at Lowen-square. GAS AND ELEC. REFRIG. FURNISHED. Extra inducements. 4246-48 N. ALBANY-AV. BELMONT 2211.

4 ROOMS, $50.
Newly decorated. Steam heat. L. and surf. Modern. 2952 Montrose-av.

2438 W. NORTH-AV.
3 rm. apt., $35; light; new decorations and hardwood floors; near L and surface.

3701-13 N. KENNETH-AV.
3½ 4 rooms, $50 up; electric refrig., free gas; excellent transportation.
TO RENT—RESPONSIBLE, EXPERIENCED couple to take care of small furnished apartment bldg. Free apartment. Address S Y 182, Tribune.
TO RENT—4 LARGE K. DOOR BED, NEW bldg., electric refrig., school, car, bus; low rent; also concession. Central 8585.
TO RENT—MUST SUBLEASE NEW 5 RM. apt.; bkfst. rm.; Kraftex walls; elec. refr.; concess.; leaving city, Independence 0437.
TO RENT—3 ROOM ATTIC FLAT, ENCL. porch; hot wat., gas, bath and el.; good trans. 2027 Elston-av. Juniper 4527.
TO RENT—VERY DESIRABLE 2 AND 3 rm. apts., furn. or unfurn.; $47.50 up; gas free; 18 min. to loop. Apt., 4314 Irving Park.
TO RENT—MODERN 3 ROOMS AND kitchnt. in Albany Park; 1¼ blks. to Kedzie L; el.; elm heat; front apt. liv. 2626 Albany-av. Kedzie 1080.
TO RENT—4 ROOM FLAT, STM. HT.; NEW bldg.; $50. 2858 N. Merrimac-av.
TO RENT—3556 N. HAMLIN, LIGHT 4 rms., front flat, $40; L. bus. Eldaire 9308.

WEST.
CASA DEL REY.
De luxe 1-2-3 rms., furn. or unfurn.; refrigeration; elevator; new; conv. trans.; reasonable rent. 4808 Lake-st.

TO RENT — 8 ROOMS; MODERN; STM. heat; reasonable price; 2nd floor; near Garfield park; good transportation. 3345 Walnut-st.
TO RENT—5 RM. MODERN APT., NEWLY dec., 4 bedrms., double plumbing; rent $60 mo., continues. 2852 Washington-blvd. THOS. SKAHEN, 2900 W. Madison, agent.
219 S. ST LOUIS.
Beau. large 4 room apt.; in-a-door bed; $67.50. Newly dec., near park Div. 9500.
TO RENT—4 RM. LARGE, NEW APARTment; very attractive refrigeration; near L; rent only $65. 4302 Fleurnoy.
TO RENT—GAS HEATED 6 RM. FLAT; light and clean; on Austin-blvd. nr. Lake. 5200. Phone West 0404.
TO RENT—112 N. CICERO-AV., 4 RMS., $55; stm. ht.; exc. tr. 4804 Washington.
TO RENT—6 ROOMS, STEAM HEAT, $35. 1144 Harrison-st.

TO RENT—APART'S—SUBURBAN.
NORTH.
TO RENT—EVANSTON—3 RM. FURN. OR unf. Fine new bldg.; elec. refg.; very near. Art. at bldg., 1000 Main-st., Evanston.
TO RENT — ATTRACTIVE APTS. OF ONE to seven rms. Call for complete list; $50 up. SMART & GOLEE, Evanston. R.P. 0272.

TO RENT—FURNISHED APARTM'TS.
SOUTH.
TO RENT—BILTMORE, 4100 DREXEL, 3 rm. kit., bath, a. rm.; hotel serv.; free lot. L cor., 10 min. loop; $40-$50-$60 mo. Also weekly.

NORTH.
FOR THE SUMMER
lift your household cares.
Live in one of these
FURNISHED APARTMENTS
WITH FULL SERVICE.
HYDE PARK
THE OXFORD, 5130 Kenwood.
Delightful 2 room kitchenettes. $75-$95.
Fairfax 7310.

THE ALYCE, n. w. cor. 48th-Drexel-blvd. All outside breezy apartments. 2 room kitchenettes, $70-$80. Also a front room apt. available. Drexel 7857.

SOUTH SHORE.
TUDOR MANOR, 7416 Phillips-av.
You set absolute quiet here, away from the noise of the city.
2 room kitchenette, $85.
Large bedroom apt., to accom. 4, $115.
Regent 1620.

ENGLEWOOD
THE CORDOVA, 6618-19 Stewart-av.
Will particularly appeal to those who require transportation—L. bus, surface. R. & L. and Western Indiana R. R.
Kitchenette apts., $70-$80.
Same suites may be rented unfurnished at a lesser rental, of course.
Wentworth 4993.

If not convenient for you to go direct to these locations, call Randolph 9455, our central office, for representative to take you to APARTMENT SELECTION SERVICE, INC. 180 W. Washington-st.

DE LUXE APT.
GORGEOUSLY FURNISHED.
Overlooking Lake
AT JACKSON PARK.
5 rooms, on 9th floor, consisting of huge living room, 3 delightful sleeping chambers, 2 baths, full size dining room and modern kitchen; complete hotel service; near all transportation; exceptional value.

SARANAC HOTEL
5541 Everett-av.

Norwood Hotel Apts.
64TH-ST. AND NORMAL-BLVD.
1, 2, and 3 Rm. Furn. Apts.
A convenient, hospellke location in new bldg., 1 block to L. surf., and steam lines; buses at door; large, light, airy rooms; beautiful furnishings; elevator service; mechanical ventilation; free gas, elec., and refrigeration; full hotel service; dining room in connection. Phone Englewood 3700.
RENTALS—$65 TO $120.

Private Swimming Pool
JEFFERY PARKWAY
APARTMENTS
6731 AND 51 JEFFERY-AV.
New bldg.; furnished apts., 2 rms., $95 to $115; 3 rms., as low as $145; close to L. C. and Jackson Park; tile baths; filtered water. Hotel service.

6808 DORCHESTER
$67.50 TO $90.
2-3-4 charming bedroom apts., in exclusive south shore; overlooking Jackson park and the lake. Free elec. refrig., linens and silver. New furniture and drapes. Maid service; 1 blk. to C. L.; 15 minutes to Loop. Manager on premises or Fairfax 6316.

$52.50.
1½ ROOM KITCHENETTE APTS.
THE EDGEWOOD,
5726 WINTHROP-AV.
A HIGHLY RESTRICTED APT. HOTEL IN CHARMING RESIDENTIAL NEIGHBORHOOD, CLOSE TO SHOPS, SCHOOLS, BUS.

1-2-3 ROOMS,
7015 EAST END-AV.
Brand new bldg. in the heart of South Shore's most beautiful section. Reasonable rents. Complete hotel service.
2 BLKS. TO I. C.
CREGIER MANOR,
7018 CREGIER-AV.
Now building ideally located for all South Shore conveniences; complete apt. hotel serv. 2 BLKS. TO I. C.
REASONABLE RENTALS.
VILLA GRAND.
4717 KENWOOD-AV. PH. KEN. 10090.
A select family apt. hotel; 1 rm. kit. apts.; parking space; use of laundry; $12.50 week and up; convenient to L and bus.

$15 wk. up. 2-3 rm. NEWLY DEC. nicely furn. apts., priv. bath, gas, light; mel. serv. trans. 1 C., sur., bus. 1412 Hyde Park-blvd.

South Shore. Priced Low.
Modern 2-3-4 rm. with insdor. Near I. C. 7128 Merrill. Central 0919.

LOOKING FOR A HOME?
The CARLTON is it. 1 r. kit. apts., fully furn., $60 up. 5440 Woodlawn; nr. park I.C.R.R.

CORNADA
at 5212 Cornell. 1-2-3 rm. kit. apts.; 100% service; nr. lake, bus, I. C. & Y. 9 min. loop.

4344 ELLIS-AV.
1-2 rm. kitnt. apts.; new bldg.; new furn.; beautifully dec.; elec. refrig.; lobby; all fr.; reas.

HARPER PLAZA APTS.
1-2 rm. Pullman kit., $65 up; elec. refrig.; daily maid service; bus, I. C., 5115 Harper.

TO RENT—EXCEPTIONAL VALUE; NICE 1-2 rm. apts., $65 up; elec. refrig.; 1 blk. to lake; 1 blk. bus. 6700 Jeffery-blvd.
TO RENT—FURNISHED APTS.
1, 2, 3 and 4 rooms, $6.50 and up.
4200 S. BERKELEY-AV.
TO RENT—6165-7 S. LAFLIN, LOVELY LR. apts., 2 rms., kit., bath, furn., $70; 3 rms., $80; 4 rms., $90; 5 rms., $100. Harper, 1 blk. L. Office, 1519 W. 63d-st.
TO RENT—5000 DREXEL, 1 RM. KITCH. bath, $10; 2 rms., private bath, $16.50 up. Sleeping rms., $6 up. Garage. Bus. Apts. up. Sleeping rms., $6 up. Garage. Bus. Apts.
TO RENT—3 ROOM FURN. APT. IN-A-door bed; $75. 6046 Maryland-av. phone Midway 7420.
TO RENT—3 OUTSIDE RMS., NEWLY furn., incl. H. W. H.; $50-$60. 7252 Harvard.
TO RENT—2-4 RM. APTS., FURNISHED; beach, bldg.; $11 E. 40th-st. nr. Drexel.
TO RENT—HEAD FURN. 4-5 RM. APTS., very nice; 1 to 4. 1st fl. 6024 S. Ingleside.
TO RENT—NEWLY FURN. 2-3-4 RM. APT. 6654 Kenwood and 1410 E. 70th. Mid. 2013.
TO RENT—4 RMS., BEAUT. FUR.; REF. ref.; L. bus., bus. 6036 Harper. Dor. 3401.

TO RENT—FURNISHED APARTM'TS.
SOUTH.
TO RENT—1100 DREXEL, 3 rm. kit., bath, a. rm.; hotel serv.; free lot. L cor., 10 min. loop; $40-$50-$60 mo. Also weekly.

NORTH.
FOR THE SUMMER
lift your household cares.
Live in one of these
FURNISHED APARTMENTS
WITH FULL SERVICE.
NEAR NORTH SIDE.
102 E. CHESTNUT. JUST W. OF DRIVE.
Pullman Apartments, $65-$70.
Whitehall 4012.

1430 N. DEARBORN-PKWY.
2 room kitchenette, $75.
Whitehall 7400.

BELMONT HARBOR.
THE AVADON—434 Melrose.
2 room kitchenette, $85.
Lake View 10480.

EDGEWATER.
THE CORONADO—4736 Malden-st.
Beautiful front apts., light and airy, $80. Bedroom apts., to accommodate 3 or 4, $60. Sunnyside 0303.

THE EDGEMERE—5442 Winthrop.
Large Pullman apt., $60.
Kitchenette type with French doors, $65-$70.
Edgewater 3185.

EDGEWATER PLAZA—5425 Kenmore-av. Just a step to the lake, biggest value in district; switchboard; weekly or daily maid service. Pullman apts., $55 up. Longbeach 8111.

If not convenient for you to go direct to these locations, call Randolph 9455, our central office, for representative to take you to APARTMENT SELECTION SERVICE, INC. 180 W. Washington-st.

VACATION SPECIAL
A Few De Luxe Apartments.
Complete in detail, everything furnished. 2 room kitchenettes and larger suites available now during the vacation period of our permanent guests. Special two week and monthly rates to September. Beautiful view. A step from the apartment to lake for your swim. Every luxury available; commissary; full service garage; saddle horses.
STONELEIGH COURT,
1250 Stone-st. (corner Goethe and Stone). Superior 4022.
Central office, Randolph 9455.

OUR GUARANTEE.
SAFE REFRIGERATION IN OUR 1-2-3 RM. KIT. APTS. AT RENTALS EXTREMELY LOW FOR SUCH A DESIR. LOCATION.
THE ARGYLE SHORE,
A HIGHLY RESTRICTED APARTMENT HOTEL FOR DISCRIMINATING PEOPLE DESIRING AN ADDRESS OF CHARACTER.
909 ARGYLE-ST.

211 E. DELAWARE
New 16 story bldg. by lake.
10 MIN. WALK TO LOOP.
Block east Palmolive Bldg.
1-2 rm. kit. apts., full service, elec. refrig. $75 up. Ph. Whitehall 4350.

4541 SHERIDAN-RD.
Blk. to Wilson L. bus at door.
1 and 2 rm. kitchenette apts.
Beautifully furnished.
FULL HOTEL SERVICE.
$15 TO $20 WEEK.
$60 TO $80 MONTH.

THE LANSING
1036 N. DEARBORN. WHITEHALL 4080.
1-2-3 room furnished apartments.
New fireproof building. Walking distance to loop; bus stops at door; two car lines.
$18.75 A WEEK AND UP.

1137 PRATT-BLVD.
Beau. furn. 1 and 2 room apts.; 2s front with bedroom; ½ block lake; gas, lite, maid service, refrig.; tread. bldg.; Loyola L.
$50 MONTH UP.

TO RENT—4500 N. RACINE—
2 and 3 room apartments.
Furnished or unfurnished.
Free ice, gas, lights.
1 blk. Uptown station, bus, surface.
Rentals are reasonable.

4069 KENMORE.
LOW SUMMER RATES; BEAU. FURN. 2-3 rm. apts., nr. Sheridan L, theater and shops, nr. beach; all service; free: 2s, $50 up; 3s, $70 up; inspection invited.

PARK DEMING APTS.
633 DEMING-PL.
1-2-3 rms., $55 up; gas, elec. light, Zerozone refrig., maid service; 2 blks. to Lin. Pk., 2 blks. to L. bus. Lincoln 8455.

LINCOLN PARK ARMS.
2738 Pine Grove-av. 16 story NE PLUS ULTRA kitchenettes. Complete service. $70 to $170.

WAYNE MANOR,
6020 WAYNE.
2-3 Rokes apts., 1 block to L.
2 Blocks to lake. Full service.

1, 2 AND 3 RM. APTS.
Very desirable; gas, light, linen furnished; convenient to lake and all trans.; rent as low as $45. Office of Building, 1944 Argyle-st.

4047 KENMORE-AV.
The Morcelle 1-2-4 room furn. apts. New bldg. Maid serv. Rent as low as $75 per mo. Phone Edgewater 9800.

SUBLEASE FOR 10 MONTHS.
Brimmore—5051 Kenmore.
3 rms., furn. or unfurn., if des. Special price to right people for term. Strictly mod., safe refrig. Call Sunnyside 4056.

629 DEMING-PL.
COPELY PLAZA APTS.
1-2-3 rooms; comp. furn.; $55 and up.
TO RENT—4554 MALDEN, COR. WILSON; 1-2 rm. apts.; priv. bath, kitch., $13.75 with light, gas, pwr. apt. in. W. L. bus. Uptown district.

4528 MALDEN.
2 Rm. Furn. Apts., $65 Up.

357 GARFIELD-AV.
3 ROOM APT. ACCOMMODATIONS FOR 4; completely furnished; $70 per week.

916 DIVERSEY-PKWY.
2 rm. bit.; light, gas, linen included; nr. L. bus at door. $60 mo. up. Graceland 1440.
TO RENT—COMP. FUR. W.L.L. LONG 3581.
4 rms., sun par. 1318 Montrose..... $ 70
5 rms., sun par. 1401 Beacon..... $ 90
6 rms., sun par. 4415 Beacon..... $110

SWANVILLE APTS.
2-3 rooms, $60 month; light, gas, linen. Rear. 3534 Broadway; good tran, Bit. 1600.

4543 MALDEN.
2 Rm. Furn. Apts., $65 Up.

Large 1 and 3 Rms., $45.
Private bath, light and gas, kitchenette apts. 4130 Kenmore.
TO RENT—ALL NEW FURN. OR UNFURN. 1-2-3-4 rm. apts., all mod. comforts free; rents reduced. 3 N. W. Station and Sunnyside. Bus. Longbeach 6709.

517 BROMPTON, NR. SHER
2-3 R. new fur. apts., $65 up.

CHA-TOINE APTS.
4546 N. Damen-av.; just comp.; hotel service; all transportation; $57.50-$67.50.

240 E. DELAWARE-PL.
3 ROOM APARTMENTS.
FACING LAKE SHORE.
YOU CAN'T DO BETTER.
2-3 rm. apts., $50 up, with complete hotel service. Call Sunnyside 4056.

LA FAYE APTS., $10 WK. UP.
1-2-3 rm. apts., newly dec., all liv. rms., free lins., gas, light, exp. L. 4836 Magnolia.

520 CORNELIA, NR. SHER
2-3 rm. furn. apts., $65 up.

TO RENT — BEAUTIFULLY FURN. AND well located 5 room apartment; light, airy; $115 a month. Call Rogers Park 7410.
TO RENT—OR SHARE 5 RM. APT. WITH alcove; piano, garage; rent reas. 1113 Addison, 1st apt.
TO RENT — 961 SHERIDAN-RD. 1 RM. furn. kit.; very desirable; $60; at lake. Mr. Buckingham, 0701 Apt. 406.
TO RENT—KENMORE, 4900; BEAU. COR. 3 rm. apt., glazed sleeping porch, 3 beds, piano; free parking; beach; reasonable.
TO RENT—4 RMS., NICELY FURN. $75. 4838 Edgecomb-pl.s. Bus. surf., and L. exp. trans. See janitor or Hollycourt 2256.
TO RENT—SUBLEASE 3 R. KITCH. APT. Call 4500 N. Paulina-st.
TO RENT—4 RM. VERY ATTRACTIVE; newly furn.; near Lincoln Park. Only $85. 2833 Cambridge-av.
TO RENT—1 RM. KITCHENETTE APT., 1 blk. Lincoln Park; pvt. bath; $45.50; nicely furn. 1923 N. Clark. Diversey 9500.
TO RENT—BEAUT. FUR. 3 ROOM APT., extra in-a-door; shower; $75. nr. lake. 813 Cornelia. Wellington 6140.
TO RENT—ATTRAC. 2 RM. FURN. APTS. to dec.; sr. trans. rent $70. See agt. C. P. Wright, Inc., 745 Aldine. Rit. 7040.
TO RENT—1822 JARVIS-AV. 3 RMS.; ALL conveniences; very new, with sleeping porch; newly decorated; very reas. rent. Inspect. 10-3.
TO RENT—NICELY FURN. 5 RM. APT. Frigidaire, $85. 5057 Ellis-av. Hyde Park 743.
TO RENT—743 FULLERTON, 3-4 RMS. $70 to $80; 4; all light, airy; $16 up. Div. 9124.
TO RENT—6 RM. WELL FURN. RADIO; bldg. C. L.; $115. 218 Mendoza-pl. Lake 4023.
TO RENT—3 RM. APT. $55; LIGHT; 3 blks. el. tran. 851 Gail-av. Edgw. 2046.
TO RENT—LG. LT. MOD. 2-3 RM. APTS. to 6 rms.; sun par.; $415 Beacon.....$110.

SWANVILLE APTS.
2-3 rooms, $60 month; light, gas, linen. Rear. 3534 Broadway; good tran, Bit. 1600.

4543 MALDEN.
2 Rm. Furn. Apts., $65 Up.

Large 1 and 3 Rms., $45.
Private bath, light and gas, kitchenette apts. 4130 Kenmore.
TO RENT—ALL NEW FURN. OR UNFURN. 1-2-3-4 rm. apts., all mod. comforts free; rents reduced. 3 N. W. Station and Sunnyside. Bus. Longbeach 6709.

517 BROMPTON, NR. SHER
2-3 R. new fur. apts., $65 up.

CHA-TOINE APTS.
4546 N. Damen-av.; just comp.; hotel service; all transportation; $57.50-$67.50.

240 E. DELAWARE-PL.
3 ROOM APARTMENTS.
FACING LAKE SHORE.
YOU CAN'T DO BETTER.
2-3 rm. apts., $50 up, with complete hotel service. Call Sunnyside 4056.

LA FAYE APTS., $10 WK. UP.
1-2-3 rm. apts., newly dec., all liv. rms., free lins., gas, light, exp. L. 4836 Magnolia.

520 CORNELIA, NR. SHER
2-3 rm. furn. apts., $65 up.

TO RENT — BEAUTIFULLY FURN. AND well located 5 room apartment; light, airy; $115 a month. Call Rogers Park 7410.
TO RENT—OR SHARE 5 RM. APT. WITH alcove; piano, garage; rent reas. 1113 Addison, 1st apt.
TO RENT — 961 SHERIDAN-RD. 1 RM. furn. kit.; very desirable; $60; at lake. Mr. Buckingham, 0701 Apt. 406.
TO RENT—KENMORE, 4900; BEAU. COR. 3 rm. apt., glazed sleeping porch, 3 beds, piano; free parking; beach; reasonable.
TO RENT—4 RMS., NICELY FURN. $75. 4838 Edgecomb-pl.s. Bus. surf., and L. exp. trans. See janitor or Hollycourt 2256.
TO RENT—SUBLEASE 3 R. KITCH. APT. Call 4500 N. Paulina-st.
TO RENT—4 RM. VERY ATTRACTIVE; newly furn.; near Lincoln Park. Only $85. 2833 Cambridge-av.
TO RENT—1 RM. KITCHENETTE APT., 1 blk. Lincoln Park; pvt. bath; $45.50; nicely furn. 1923 N. Clark. Diversey 9500.
TO RENT—BEAUT. FUR. 3 ROOM APT., extra in-a-door; shower; $75. nr. lake. 813 Cornelia. Wellington 6140.
TO RENT—ATTRAC. 2 RM. FURN. APTS. to dec.; sr. trans. rent $70. See agt. C. P. Wright, Inc., 745 Aldine. Rit. 7040.
TO RENT—1822 JARVIS-AV. 3 RMS.; ALL conveniences; very new, with sleeping porch; newly decorated; very reas. rent. Inspect. 10-3.
TO RENT—NICELY FURN. 5 RM. APT. Frigidaire, $85. 5057 Ellis-av. Hyde Park 743.
TO RENT—743 FULLERTON, 3-4 RMS. $70 to $80; 4; all light, airy; $16 up. Div. 9124.
TO RENT—6 RM. WELL FURN. RADIO; bldg. C. L.; $115. 218 Mendoza-pl. Lake 4023.
TO RENT—3 RM. APT. $55; LIGHT; 3 blks. el. tran. 851 Gail-av. Edgw. 2046.
TO RENT—LG. LT. MOD. 2-3 RM. APTS. to 6 rms.; sun par.; $415 Beacon.....$110.

TO RENT—FURNISHED APARTM'TS.
NORTH.

NEW
20 EAST
DELAWARE
LOCATION:
One block south and one block west of Bruce Modes. Walking distance to loop, bus and surface lines, shops, schools and churches close at hand.
APARTMENTS:
1-2-3 rooms, with full hotel service. Mechanical refrigeration; tubs with showers; twin or 3-4 beds; fully equipped; beautifully furnished; artistically decorated.
RENTALS:
$105 to $215 per month.
NEW
20 EAST
DELAWARE
WHITEHALL 4070.

NEW BUILDING
CHICAGO'S MOST MODERN APT. HOTEL ON EXCLUSIVE NORTH STATE-ST.
Radio in Each Aparment.
1, 2, and 3 rooms with kitchenette.
RENTALS, $80 TO $175 MONTHLY.
Leases and references required.
Canterbury Court
1220 STATE-ST., NORTH.

IN EXCLUSIVE STREETERVILLE.
244 E. Pearson
WALKING DISTANCE TO LOOP.
RENTS $70 TO $200.
1-2-4 rm. apts. fine furn., kitchenettes and bedrooms fronting on lake shore park; conservatory, dining rm. valet service; free gas, elec. refrig.; every room outside; and carpeted in new $9,000.
Belmont Harbor Apts.
NEAR SHERIDAN-RD. AND LINCOLN PK.
1-2-3 rm. beau. furnished apts.; lge. outside rms.; gas, light, linen, daily maid service and refrig. included; 3 s. apts. with bedrm., suitable 2, 3, or 4 people, $160-$175; one rm., $70-$80; 2 rm., $97.50-$105; 3 rm., $120-$130. links; cafe in con.; home cooked food.
426 BELMONT-AV.

Sherburne Beach Apts.
6259 SHERIDAN-RD.
3-4-5 rm. furn. or unfurn. apts. Elec. refrig., tile baths, showers; $100 up.
PRIVATE BATHING BEACH
for tenants exclusively.
SHELLAKE 3706.
BEDROOM APT.
Extra bed in liv. rm.; large kitchenette. NEW FURNITURE.
$70
ARGYLE BEACH APTS.,
909 ARGYLE-ST., AT LAKE.
1-2-3 ROOMS, $57.50 UP.
Live Close to Lake and Beach
Beautifully decorated, furnished lobby; elevator; close to L and bus. street car; ideal location. 1538 Pratt-blvd. Sheldrake 8820.
PINE CREST APTS.—NEW.
3941 PINE GROVE-AV.
Attr. furn. 1-2 rm. apts., 1s $55 up; 2s have 3 rms., kit., bath, $65 up; nr. lake, golf. Cool, quiet; elec. refrig.; daily maid serv. All trans. bus at door. Bit. 6400.
STAY AT THE WILMAR,
11 W. Division. Superior 7243. Chicago's best 1 room kitch. apt. hotel; attractively furn.; elec. refrig.; service and light; 3 min. walk to loop, lake, park, beach; $60 up.
426 BRIAR-PL.
At the Belmont Harbor, exclusive apt. district; 2 rms., kit., dinette suites and living room, din. and kit.; also 2 room apts.; fireproof bldg.; elevator service; $85 to $250.
Brynwood, 1255 Bryn Mawr
Cor. bldg.; beau. spr. 1, 2 & 3 rm. apts.; all outside; $60 up. Phone Arlington 1000; beach; in shopping center; gas, light, linen, laundry, maid service free. $65 up.
Spanish Manor—on Lake.
Spacious 2-3-4 rooms, furn. or unfurn.; tile baths; shower; refrig.; $60-$150. Best trans. -1030 Sheridan-rd. near Devon.
NEW OAKDALE MANOR.
1049 Oakdale-av., residential dist., 1-2-3 rm. kitch., handsomely furnished; elec. refrig.; daily maid service; $60 up. Main loop.
SUBLEASE FOR 10 MONTHS.
3 rms., incl. bedrm. in mod. apt. hotel; all conven.; nr. Lincoln Pk.; outdoor sports, etc. 10 min. loop; residential district. Mr. Rubin or Mgr., Diversey 3170.
712 DIVERSEY-PKWY.
NEW BLDG. 15 MIN. LOOP, L. BUS; NR. Lincoln pk. and beach; 1-2 rm. sunny apts.; com. hotel serv.; harmless refrig. Buck. 6001.
918 WINONA—AT LAKE.
2 and 3 room furn. and unfurn. apts.; light, gas, refrig.; low rent. Beverly Hills location. Hemlock 2372.
TO RENT—SUBLEASE 4 RMS., $65; WAS $85; beau. furn.; lake; free refrig. 7101 Glenwood-av. Sheldrake 8806.

TO RENT—STORES—NORTH.
TO RENT—STORE, 18X65, HEATED, NEW bldg., 1963 Howard-st.; high class neighborhood; gas, rent: Thorsch Construction Co., 10 N. Clark-st. State 6345.

3539 LINCOLN-AV.
At transfer cor., store 20x125; basement. Call Central 6626 or Lakeview 10220.
TO RENT—HOTEL BARBER SHOP, 2 chs., fur.; new op. 553 Montrose-Lv. 5700; 1-2-3 RMS., $30-$35-$40-$45-$50; 3 sty. Flat Iron Bldg., Madison, Ashland, Ogden.

TO RENT—FURNISHED APARTM'TS.
NORTH.

NEW
20 EAST
DELAWARE
LOCATION:
One block south and one block west of Bruce Modes. Walking distance to loop, bus and surface lines, shops, schools and churches close at hand.
APARTMENTS:
1-2-3 rooms, with full hotel service. Mechanical refrigeration; tubs with showers; twin or 3-4 beds; fully equipped; beautifully furnished; artistically decorated.
RENTALS:
$105 to $215 per month.
NEW
20 EAST
DELAWARE
WHITEHALL 4070.

NEW BUILDING
CHICAGO'S MOST MODERN APT. HOTEL ON EXCLUSIVE NORTH STATE-ST.
Radio in Each Aparment.
1, 2, and 3 rooms with kitchenette.
RENTALS, $80 TO $175 MONTHLY.
Leases and references required.
Canterbury Court
1220 STATE-ST., NORTH.

IN EXCLUSIVE STREETERVILLE.
244 E. Pearson
WALKING DISTANCE TO LOOP.
RENTS $70 TO $200.
1-2-4 rm. apts. fine furn., kitchenettes and bedrooms fronting on lake shore park; conservatory, dining rm. valet service; free gas, elec. refrig.; every room outside; and carpeted in new $9,000.
Belmont Harbor Apts.
NEAR SHERIDAN-RD. AND LINCOLN PK.
1-2-3 rm. beau. furnished apts.; lge. outside rms.; gas, light, linen, daily maid service and refrig. included; 3 s. apts. with bedrm., suitable 2, 3, or 4 people, $160-$175; one rm., $70-$80; 2 rm., $97.50-$105; 3 rm., $120-$130. links; cafe in con.; home cooked food.

REAL ESTATE—SUBURBAN—WEST.

Miscellaneous.

FOR SALE—GAS STA., LUNCH STAND, bus., 5 a., Lake-st. highway; $10,500 inst. T. O. Myers, Lake-st., at Melrose, Elmhurst.

REAL ESTATE—SUB'N—MISCELLA'S.

JUST A HAMMER AND SAW

and $30 or less will start you; I will loan you the balance to build a small home; lot is 50x132 ft.; water, hard road and elec. included in price of lot; 35 min. from loop; 15c fare; close to two schools and choice trains. This offer is limited. Address H 462 Tribune.

5 ACRE FARM—$350 DOWN.

Ideal location; high and dry; black soil; adjoins subdivision selling in lots; suburban service and state highway to loop. Will size, for $1,750; need $350 cash; mo. terms on bal. This ad is gone 6de. Write owner. Address R A 435, Tribune.

$100 CASH, $5 MONTH,

buys this 1 acre tract close to good sub. trans. 45 min. from loop. Pastor good hard road; land is high and dry; price $495. Address R O 511, Tribune.

A PEACH OF A BUY.

6 peach trees, 5 apple trees, 4 cherry trees, 3 plum trees, with 2½ acres; $1,000. Answer this at once. Call 2 to 8 P. M. 78. Tribune.

REAL ESTATE—ACRE PROPERTY.

BARRINGTON.

You should look at our 5 acres to 50 acres or more, priced for immediate sale. Some are located on and some off concrete roads. High, rolling, with forest and stream. Fine building sites with wonderful views. Terms.

QUINLAN & TYSON, INC.,
Fountain Square, Evanston.
University 2600. Rogers Park 2617.

2 ACRE BUY.

Close to Lake-st. price $750 per ac., $250 cash, $10 per mo. GAUE, 117 N. York-st., Elmhurst.

FOR SALE—2½ ACRES, WEST OF GLENview Naval Air Station; $5,000; $500 down, bal. easy. Address X 306, Tribune.

REAL ESTATE—SUMMER RESORTS.

WATER FRONT LOT
ON THE CHAIN O'LAKES.

ONLY 50 MILES FROM CHICAGO. BEST BOATING, BATHING, FISHING. WATER FRONT LOT FOR $750. TERMS. SEND FOR MAP AND VIEWS. ADDRESS P L 357 TRIBUNE.

SILVER LAKE, WIS.

Only 62 miles from Chicago; 50x125 foot summer home sites, $189. Bathing beach, gas, electricity, stores, graded roads, wonderful location. Small down payment. Balance easy terms. H. Mueller, 160 N. La Salle-st. Phone State 2896.

EXTRA LARGE HOMESITE
50X125 FT., ONLY $99.

EASY TERMS. 1¼ hours drive to Chicago; PAVED ROADS all the way; SPRING FED LAKE; sandy beach. For full particulars address P 314, Tribune.

14 TREES ON BIG LOT.

LOT 50x154 FT. at LOVELY LAKE with NATURAL SAND BEACH; 2 hrs. to Chicago; PAVED ROADS all the way; ONLY $400; $10 down, $5 monthly. Address 806 SOYKA, 3042 W. 50th-st. Hemlock 0378.

TO CLOSE ESTATE QUICK.

Few wooded lake lots, 50x125, only $8.50, including deed, others at $1 a wk. Money back guaranteed; general resale lot; cheap. Open till 8 p. m. No salesmen. Noel KINNARAN, 32 W. Randolph, R. 1006.

LAKE LOT AND COTTAGE,

$37.50
monthly and small down payment; must sacrifice this cottage; 50x125 lot. Further information on request. Address R D 514, Tribune.

BUY OF THE FARMER.

I am dividing my farm on Sheridan-rd., 45 mi. north, facing the lake; 18 hole golf; big lots, $450; ½ acre, $500; mod. imp., terms; $5 down, $5 monthly. Stephen Kellogg, owner, Winthrop Harbor, Ill.

JUST COMPLETED.

new 3 rm. cottage on choice lot, built in cabinet, sink water and chemical toilet. Koontz Lake, Ind.; price, $750; easy terms. Address Lake Dept., 1201 Walker Bldg.

MUST SACRIFICE

beautiful 50x125 foot summer home site on Fox River; part cash, balance easy terms. W. SAMUELS, 2825 Pine Grove-av. Phone Avenue 1176.

LAKE LOTS.

No money down. $3 a week; total cost $195; 4 blocks from depot, 2 churches, school, stores; sale, sandy beaches; 35 miles from Chicago. Address P 516, Tribune.

FOR SALE—BROWN'S LAKE, WIS., 50x150; heavily wooded. $89.50; $10 cash, $5 mo.; 62 miles Chicago, concrete all the way; sandy beach, boating, fishing, electricity, bathing and fishing; large beach. Address E K 390, Tribune.

FOR SALE—$175 FT. SUMMER HOME site; finest fishing 3. Wis., 2 hrs. drive on concrete, N. W. Chgo. Of beaten path, Sand Lake property, 2 mi. navigable water. Your terms. Address F K 241, Tribune.

INDIAN HILLS

LAKE LOTS, HEAVILY WOODED. Southern Wisconsin. Water on every lot. Total cost $149; $10 cash, $2 weekly. Two hours drive. Address G K 490, Tribune.

LOT ON BIG LAKE, $35.

Beautifully wooded; in popular established resort; short walk from bir hotel and ry. station; $10 down, $2 weekly. Call or write Swigart, Forecnosure, 32 N. State-st. Rm. 601.

FOR SALE—80 ACRES WITH VIRGIN timber; new cottage with all conveniences. Price county at Middle Price lake; in walking distance of Moose River resort. Write Casimir, 658 Gordon-pl., Milwaukee, Wis.

Door Co.—Shore Acre Lots.

Most and best for your money in Wisconsin. Write for full particulars to
C. J. GUNNAKSON, 2412 S. 73TH.

TODAY'S BEST BUY, $1,000.

4 room cottage on large lake and playground; near Chicago; $250 cash. Address P E 74, Tribune.

LAKE COMO, WIS.

5 choice lots, 7325-7329; $250, complete. Phone Monroe 4007.

FOR SALE — BEAUTIFUL WOODED LOT 50x125 on Silver Lake, Wis., 65 miles from Chicago; easy terms. Address Box 8, Silver Lake, Wis.

FOR SALE—50x160 FT. LOT OVERLOOKing Rock lake; $250; terms; 90 minutes N. W. of Chgo. Address B S 106, Tribune.

FOR SALE — MY COTTAGE, WOODED, with front lot, Shady Rest Park, Spring Lake; easy terms. Address G O 364, Tribune.

FOR SALE—50x160 FT. LOT OVERLOOKing Rock lake; $250; terms; 90 minutes N. W. of Chgo. Address B S 106, Tribune.

FOR SALE — MY COTTAGE, WOODED, with front lot, Shady Rest Park, Spring Lake; easy terms. Address G O 364, Tribune.

FOR SALE—50x160 FT. LOT OVERLOOKing Rock lake; $250; terms; 90 minutes N. W. of Chgo. Address B S 106, Tribune.

FOR SALE—

AUTOMOBILES—GASOLINE.

PACKARD

All Makes
All Models
All Prices

Offered by
Packard Motor Car Co.
of Chicago
and Their
Authorized Dealers

SOUTH SIDE

PACKARD 6, 5-28 DE LUXE SEDAN, like new having had but little mileage over 400 miles; condition throughout. Has been checked mechanically, adjusted, etc., and guaranteed. Wonderful appearance; seats 6 times, etc. $1,650. See this at John S. Jackson & Co., 7320 Stony Island-av. Plaza 2000.

PACKARD 8, 2-43 7 PASS. SEDAN. Representing transportation that cost to build over $4,000. Since turned in has been refinished from end to rear; carries our guarantee and should give today equally as good service as it gave the original owner. Fully equipped. $1,950. Packard Main Store, 2357 Michigan-av. Calumet 7400.

PACKARD 6, 3-33 CLUB SEDAN, 4 DOOR. A wonderful value at our price. Finish is in fair condition, ready to use; should make some one an ideal family car. 53,000 car new; now available at $760. Packard Main Store, 2357 Michigan-av. Calumet 7400.

PACKARD 6, 3-43 CUSTOM CLUB SEDAN, one special Dietrich body, 4 door type, as that delivered at $6,500 new; motor and chassis reconditioned to give the owner the same fine service it did when new. Guaranteed; fully equipped, and we will insure for you a real $1,850. Packard Main Store, 2357 Michigan-av. Calumet 7400.

CADILLAC V-63 BROUGHAM. Just out of the paint shop; wonderful appearing and running; nickeling like new; all equipment will pay you to look it over and look at the price, $950. John S. Jackson & Co., 7320 Stony Island-av. Plaza 2000.

PACKARD 6, 4-33 7 PASS. SEDAN. Has the finest Packard rebuilding and will give you very satisfactory service locally. Paint condition is good, all over good, and there are some extras that cost new around $1,000; specially priced at $1,350. Packard Main Store, 2357 Michigan-av. Calumet 7400.

BUICKS—YOUR CHOICE of four 5 passenger Model 47 Sedans, all in first class condition, various colors, all fully equipped, priced at $695 each; anyone would be glad to own. Special cars we have taken on trade in condition them and they are the greatest values we have ever offered. Your choice any car at $495. John S. Jackson & Co., 7320 Stony Island-av. Plaza 2000.

PACKARD 2 OR 4 PASS. COUPE, SINGLE rumble seat; all in perfect condition. Has rumble seat; all equipment. Guaranteed; $1,700. Packard Main Store, 2357 Michigan-av. Calumet 7400.

PACKARD 6 4-26 PHAETON. Sporty appearing type in first class condition in all respects; color combination nickel and black. We have thoroughly rebuilt the mechanism and the car will be sold with Packard guarantee and service. Packard Main Store, 2357 Michigan-av. Calumet 7400.

PACKARD 8, 2-36, 5 PASS. SEDAN. Thoroughly rebuilt in the Packard shops in excellent order through and through, new tires and accessories; only $4,950. You'll find this at exceptional value at $1,100. Packard Main Store, 2357 Michigan-av. Calumet 7400.

PACKARD 6 4-43 7 PASS. SEDAN. Quite like new in appearance, elegance and quality of the luxe type which it represents; it is guaranteed mechanically and the discriminating purchaser new car equivalent in cost at $4,000 transportation; $2,295. Packard Main Store, 2357 Michigan-av. Calumet 7400.

WEST SIDE

BUICK 1928 BROUGHAM MOD. 51. Refinished black and green; A1 equipment; the judge it by the price; $1,100. Hill Motor Sales, 650 Madison-st., Oak Park. Austin 2102 or Euclid 6500.

PACKARD 8, 2-43 7 PASS. SEDAN. Completely gone over in the shops and first class mechanically; original finish like new; 4 practically new tires, 1 shot oiling, etc. An unusual bargain at $1,250. Hill Motor Sales, 650 Madison-st., Oak Park. Austin 2102 or Euclid 6500.

BUICK 1928 5 PASS. COUPE MOD. 28-58. Beautiful maroon finish like new; exceptionally fine mechanically; fully equipped. One will surprise you and only $1,050. Hill Motor Sales, 650 Madison-st., Oak Park. Austin 2102 or Euclid 6500.

BUICK 1927 MOD. 27-51 BROUGHAM. Refinished Arizona brown; mechanically most good tires and equipment; $895. Hill Motor Sales, 650 Madison-st., Oak Park. Austin 2102 or Euclid 6500.

NORTH SIDE

PACKARD 6, 3-33 7 PASS. SEDAN. Good condition; the rich looking Gray that is like new; all nickeled parts perfect; tires are practically new; interior fine; $875. Hon. Smithson & Raymond, 6310 Broadway. Hollycourt 0656.

PONTIAC 1928 ROADSTER. Traded for new Roadster; this second sedan; many years; 4 wheel brakes; everything perfect; special to operate; fully equipped; $575. Schmidt & Stroemer, Inc., 2424 Milwaukee-av. Belmont 7970.

PACKARD 6, 5-26 ROADSTER, with rumble seat. This car is in condition we consider good; it is fully equipped and should give a stronger appeal to the person looking for a car at a price, $1,650. Packard Evanston branch store, 1735 E. Railroad-av. Evanston. Hollycourt 2120 or Greenleaf 1200.

PACKARD 6, 3-26 ROADSTER. A type that has recently rebuilt by Packard and has rumble seat, motor excellent throughout and first class all the way through; see Hon. Smithson & Raymond, 6310 Broadway. Hollycourt 0656.

MARMON LITTLE 8 SEDAN. In the original finish, which is like new; little or no wear on tires; exceptionally clean throughout; clean at $750. Twerdahl & Stroemer, Inc., 2424 Milwaukee-av. Belmont 7970.

PACKARD 6 4-33 SEDAN LIMOUSINE, 7 pass. Received with low mileage; paint and mechanical condition could be details all. A splendid value for $1,050. Packard Evanston Branch Store, 1735 E. Railroad-av. Evanston. Hollycourt 2120 or Greenleaf 1200.

PACKARD 6 4-33 CLUB SEDAN. Finish absolutely perfect; tires new; full equipment. One of the finest cars in our stock at $1,050. Twerdahl & Stroemer, Inc., 2424 Milwaukee-av. Belmont 7970.

PACKARD 6 4-26 5 PASS. SEDAN. A refinished motor; with new car guarantee; finished in rich maroon; equipped with new; appearance and performance that will be duplicated for $1,275. See it at Hon. Smithson & Raymond, 6310 Broadway. Hollycourt 0656.

PACKARD 8, 1927. Has been in the hands of only one owner and given very careful attention; paint and tires are new; finished in Black and has been kept in A1 shape. Twerdahl & Stroemer, Inc., 2424 Milwaukee-av. Belmont 7970.

PACKARD 6 STEARNS-KNIGHT 6 CYL. SEDAN, looking, never running 5 passenger and careful usage. Tires are good; appearance of new and because of the buyer of it will certainly make this a bargain. Packard Evanston Branch Store, 1735 E. Railroad-av. Evanston. Hollycourt 2120 or Greenleaf 1200.

BUICK 51 BROUGHAM. Actually driven but 12,000 miles; the smartest 4 door everything in good condition; smooth motor. Only $650. Packard Evanston Branch Store, 1735 E. Railroad-av. Evanston. Hollycourt 2120 or Greenleaf 1200.

PACKARD 6 4-43 7 PASS. SEDAN. Decorated in 2 shades mounted forward; finished throughout and is guaranteed; priced to $2,350. Hon. Smithson & Raymond, 6310 Broadway. Hollycourt 0656.

1929 AMBASSADOR SEDAN. One very latest; advanced model; cost $4,000 recently around $2,000; A-1 condition throughout; we have it at a big saving. Packard Evanston Branch Store, 1735 E. Railroad-av. Evanston. Hollycourt 2120 or Greenleaf 1200.

PACKARD 6 5-26 5 PASS. SEDAN. Presents appearance of new and because of mileage, is practically as good as new. We have checked its condition to the minutest detail and guarantee it equipped. $1,650. Packard Evanston Branch Store, 1735 E. Railroad-av. Evanston. Hollycourt 2120 or Greenleaf 1200.

PACKARD 6, 5-26 ROADSTER, with rumble seat. This car is in condition we consider good; it is fully equipped and should give a stronger appeal to the person looking for a car at a price, $1,650. Packard Evanston branch store, 1735 E. Railroad-av. Evanston. Hollycourt 2120 or Greenleaf 1200.

PACKARD 6, 3-26 ROADSTER. A type that has recently rebuilt by Packard and has rumble seat, motor excellent throughout and first class all the way through; see Hon. Smithson & Raymond, 6310 Broadway. Hollycourt 0656.

MARMON LITTLE 8 SEDAN. In the original finish, which is like new; little or no wear on tires; exceptionally clean throughout; clean at $750. Twerdahl & Stroemer, Inc., 2424 Milwaukee-av. Belmont 7970.

PACKARD 6 4-33 SEDAN LIMOUSINE, 7 pass. Received with low mileage; paint and mechanical condition could be details all. A splendid value for $1,050. Packard Evanston Branch Store, 1735 E. Railroad-av. Evanston. Hollycourt 2120 or Greenleaf 1200.

PACKARD 6 4-33 CLUB SEDAN. Finish absolutely perfect; tires new; full equipment. One of the finest cars in our stock at $1,050. Twerdahl & Stroemer, Inc., 2424 Milwaukee-av. Belmont 7970.

PACKARD 6 4-26 5 PASS. SEDAN. A refinished motor; with new car guarantee; finished in rich maroon; equipped with new; appearance and performance that will be duplicated for $1,275. See it at Hon. Smithson & Raymond, 6310 Broadway. Hollycourt 0656.

PACKARD 8, 1927. Has been in the hands of only one owner and given very careful attention; paint and tires are new; finished in Black and has been kept in A1 shape. Twerdahl & Stroemer, Inc., 2424 Milwaukee-av. Belmont 7970.

PACKARD 8 STEARNS-KNIGHT 6 CYL. SEDAN, looking, never running 5 passenger and careful usage. Tires are good; appearance of new and because of the buyer of it will certainly make this a bargain. Packard Evanston Branch Store, 1735 E. Railroad-av. Evanston. Hollycourt 2120 or Greenleaf 1200.

BUICK 1928 BROUGHAM MOD. 51. Refinished black and green; A1 equipment; the judge it by the price; $1,100. Hill Motor Sales, 650 Madison-st., Oak Park. Austin 2102 or Euclid 6500.

PACKARD 8, 2-43 7 PASS. SEDAN. Completely gone over in the shops and first class mechanically; original finish like new; 4 practically new tires, 1 shot oiling, etc. An unusual bargain at $1,250. Hill Motor Sales, 650 Madison-st., Oak Park. Austin 2102 or Euclid 6500.

BUICK 1928 5 PASS. COUPE MOD. 28-58. Beautiful maroon finish like new; exceptionally fine mechanically; fully equipped. One will surprise you and only $1,050. Hill Motor Sales, 650 Madison-st., Oak Park. Austin 2102 or Euclid 6500.

BUICK 1927 MOD. 27-51 BROUGHAM. Refinished Arizona brown; mechanically most good tires and equipment; $895. Hill Motor Sales, 650 Madison-st., Oak Park. Austin 2102 or Euclid 6500.

BREEN MOTOR SALES.

A FEW OF OUR 75 REAS. BUYS.

CADILLAC PHAE. EXCEL. COND.	$250
'27 FORD ROADSTER	$110
'26 BUICK SED., NEW BAL. TIRES	$195
'26 ESSEX COACH, TIRES PAINT	$95
'26 DODGE TOUR., MECH. PERF.	$85
'25 ESSEX ROADSTER, BARGAIN	$75
'25 NASH SED., 5 NEW TIRES	$150
'25 NASH COACH, LIKE NEW	$150

$124 OR 1908 IRVING PARK BLVD.

BREEN MOTOR SALES.

A FEW OF OUR 75 REAS. BUYS.

'27 BUICK STAND COACH	$385
'25 STUDE. SED., NEW BL. TIRES	$150
'26 DODGE COUPE, PERFECT	$125
'27 OAKLAND COACH, LIKE NEW	$325
2 CHRYSLER ROADSTERS, VERY REAS.	
'26 WILLYS SED., EXCEL. COND.	$285
'25 N. A. DANDY SEDAN	$225
'25 HUPP, 4 PASS. COUPE, A1	$125

$124 OR 1908 IRVING PARK BLVD.

LINCOLN

1929, 7 passenger sedan, like new; perfect condition; only 700. Cadillac coupe, '28, actual mileage, 6,500; $1,450.

MACK MOTOR SALES,

2807 Michigan. Calumet 3985.

150 REPOSSESSED GUARANTEED LATE model cars, all models; some almost new; from $100 to $2,500; immense savings; terms if you wish. Call FIELD AUTO INVESTMENT CO., 2810 W. Madison.

$10 AND $20 DOWN.

Bal. 12 to 18 months. 25 guar. used cars. All makes, models. 3106 Montrose. Al. open.

"50" USED CARS. ALL MAKES.
$600 Ogden-av. Crawford 4100.
418 Burlington La Grange 4154.
EMIL DENEKAMPS.

AUBURNS—1929'S. WE HAVE 2 BEAUTIES One convertible De Luxe Coupe, rumble seat, 6 wire wheels. One Convertible Phaeton Sedan, 5 pass. De Luxe with 6 wire wheels. See these cars. They are wonderful values. Terms or trade. Modern Motors, Inc., 4045-57 Madison-st.

AUBURN—8 DE LUXE SEDAN, 6 WIRE WHEELS, SIDE MOUNTS, CHROME PLAT. WONDERFUL STYLE. COST $2,785. NOW $563 AND $90 NOTES. MR. WEAVER, 1132 DIVERSEY. Well. 7803.

Auburn—8, Sedan, Late Mod.

Looks and runs like new; extras; real bary. Only $195 down. 2220 S. State.

AUBURN—LATEST 1928 8-88 4 DOOR SEdan, $675; driven 3,140 miles; like new; equipped and guaranteed; terms or trade. Always open. 2810 W. Madison-st.

AUBURN — 8 SEDAN, 5 PASS.; PAINT, tires and mech. condition good; must be seen to appreciate. Price, $585. 216 S. KEDZIE-AV.

AUBURN—6-66, LATEST 1928 SPORT, conv. coupe, rumble seat; wire wheels; like new; 3327 Milwaukee-av. at Crawford.

BUICK—'28 CITY CLUB CPE.; RUMBLE seat, used very little; has appearance of new. Priced for immediate sale at $1,000. 1822 Belden-av. Briargate 0620.

BUICK—1928 STANDARD SEDAN; A VERY clean car; used very little; 2795. Harry Terrell Motor Sales, 6127 Cottage Grove-av. Midway 5300. Open eves. and Sunday.

BUICK—7 PASSENGER SEDAN; PERFECT condition; forced to sacrifice; $425. Vehon, 4043 Sheridan-rd. Graceland 6600.

BUICK—BROUGHAM, 1927 MOD. 51; CAR is exceptionally clean; $775. Terms or trade. 6528 Cottage Grove-av. Midway 1078.

BUICKS—1929, 1928, 1927 AND 1926 Standard and Master 6 sedans, bares.; guar.; $300 up. 5616 Stony Island, So. Shore 6434.

BUICK—29-40 COACH GUAR., EXACTLY like duty it left factory. Snap. Terms prop. like duty it left factory. Snap. Terms prop. owners, $90 down. 7128-30 S. Halsted.

BUICK—'28-47 SED. 4 DR. 5 PASS. ABSOlutely perf. in every way. Bare. fans, prop. owners, $90 down. 7128-30 S. Halsted.

BUICK—'28 4 DR. 5 PASS. SEDAN, DR. dealers. 1910 George-st. Buick, 54320.

BUICK—1928 RED CONVERTIBLE cabriolet; looks and runs like new. $425. Durst, 749 W. Jackson-blvd. Bar. 7622.

BUICK—1928 SEDAN. TRDE. OVERhauled; new tires. $395. Durst Chev., 1147-59 W. Jackson-blvd. Hay. 7822.

BUICK—1929 COUNTRY CLUB COUPE. Roumble seat, fully equipped. Very classy. $975. Guar. 3327 Milwaukee-av.

BUICK—1929 51 BROUGHAM, 1 MONTH old; equip.; $1,375; tms. 6811 S. Halsted.

AUTOMOBILES—GASOLINE.

BUICKS

1928 Master Sedan	$1,075
1928 4 Pass. Coupe	1,025
1928 5 Pass. Sedan De Luxe	950
1927 Victoria 4 Pass. Coupe	675
1927 Master 5 Pass. Sedan	795
1927 Country Club Coupe	850
1926 4 Pass. Coupe	595
1926 Master 5 Pass. Sedan	595

30 DAY SERVICE
90 DAY GUARANTEE.

Chas. Lange & Bros. Co.
BUICK DEALER,
2085-35 MILWAUKEE-AV. CAP. 3800.
3153-61 N. CLARK-ST. BIT. 2840.
3848-52 W. NORTH-AV. CAP. 1128.
4154-56 MILWAUKEE-AV. KIL. 6700.

BUICK—BUICK.

Latest 1928 brougham	$1,050
Latest 1928 sedan, 5 pass.	$785
Latest 1928 sport roadster, rumb. seat	$750
Latest 1927 Master brougham	$795
Latest 1927 Master conv. coupe	$795
Latest 1927 spt. roadster, rumble seat	$575
Latest 1927 coupe 4 pass.	$650

Tms. or trade. 3327 Milwaukee at Crawford.

BUICK COACH, 1928 Std. 6; motor is A-1; very clean throughout; $345; terms. Studebaker Branch, 6101 Broadway.

BUICKS— —BUICKS
An excellent selection of GOLD SEAL GUARANTEED cars at our two showrooms offer an unsurpassed choice of all models to suit the most discriminating buyer.
JAMES LEVY MOTORS COMPANY,
Indianaav. at 25d-st. Calumet 4626.
Ogden at Roosevelt. West 3588.

BUICK 1926 COUPE.
4 pass. Master Six; orig. paint; excel. condition. Priced to move quickly, $595.
BUICK MOTOR CO.
[FACTORY BRANCH.]
21st-st. and Calumet-av. Ph. Calumet 0782.

BUICK, 1929,
model 57 sedan; A1 condition; good as new; forced to sell; private party; will take small car in trade; terms. Rockwell 2218. Ask for WHITMER.

BUICK 1928 BROUGHAM.
Master 6, genuine Gold Seal guarantee. Will sell at a very reasonable price.
JACKSON PARK BUICK CO.
7134 Stony Island-av. Midway 1460.

BUICK—1929 MASTER 6 SEDAN....$1,185
Buick—1928 Master 6 Sedan.....$875
Buick—1927 Master 6 Sedan.....$650
Buick—1926 Coupe, rumb. seat.....$625
90 DAY WRITTEN GUARANTEE.
ORR MOTOR SALES, 2327 Milwaukee-av.

Buick '28 5 Pass. Coach.

2 SPARES; COST $2,275; TAKE $365 DOWN TO SELL NOW. CALL BITTERSWEET 3275.

BUICK—1929 BROUGHAM, MODEL 51; driven less than 8,000 miles; has had best care; in perfect condition; looks like new; bargain; must be sold at once; owner leaving city. Phone Briargate 6000.

BUICK—LATEST 1929 MASTER SEDAN. 5 pass. 4 door Model 47; this car is like brand new. Original cost was $1,776. Our price is the lowest in Chicago, $1,145. Tms. Arden Motors, 4640 Milwaukee-av.

BUICK—1929 MODEL 57 FOUR DOOR SEdan, 129 inch wheelbase; original cost $1,776; our price $1,450; driven 1,001 mil.; equipped and guaranteed; terms or trade. Always open. 2810 W. Madison-st.

BUICK 1929 SEDAN.

Prac. new, latest color, fully equip., $895. 1-3 down, bal. 16 months. MOSS AUTO SALES, 6520 Cottage Grove. Plaza 5000.

Buick 1928 5 Pass. Coupe.

New 6 ply Royal cord tires; nat. wood wheels; duco finish; exactly like new. See THE BUICK, 64 E. 55th-st. Oakland 7000.

Buick Green Tudor Sedan.

Owner's 1927 pleasure car.
Like new—perfect motor.
PHONE BRIARGATE 2983.

BUICK—'28, MODEL 47, 5 PASS. SEDAN. Mech. perfect. New car appearance. 6 wire wheels, 2 mounted on sides. New car guarantee. Terms or trade. Charles Lange & Bros., 3150 N. Clark-st.

BUICK—1926 FOUR PASSENGER COUPE. $395; balloon tires, four wheel brakes; equipped and guaranteed; driven 4,171 miles. Terms or trade. Always open. 2810 W. Madison-st.

BUICK — 29-50 SED., 7 PASS. FINISH, upholstering and tires are as new. Motor hardly broken in. Fender well job. Bargain, terms, prop. owners, $175 down. 7128-30 S. HALSTED. TRIANGLE 9700.

BUICK—'30 MODEL 54, CONV. COUPE; practically brand new car at tremendous saving. This popular model has the appearance and performance of a new car. Ask Jim Hart, 3156 N. Halsted. Bitt. 2845.

BUICK—'28-47S MASTER 6 SPORT SEDAN; like new; guaranteed; $1,000. 1822 Belden-av. Briargate 0620.

BUICK—1929, MASTER, 5 PASS. Coupe. Model 58. Car actually run 1,421 miles. New as day it left the factory. Guaranteed; perfect. Terms or trade. Ask for F. & F. Finance Co., 3333 Madison. Alw. op.

BUICK—LATE 1929, 4 DR. 5 PASS. SEdan; car is just like brand new; run 963 miles; guaranteed perfect. Terms or trade. F. & F. Finance Co., 3333 Madison.

BUICK—LATE 1929 COUPE; RUMBLE ST.; car is just like brand new; run 858 mi.; guaranteed perfect. $1,095; terms or trade. F. & F. Finance Co. 3333 Madison.

BUICK—'29-47 MASTER 6 SEDAN; 4 DOOR; excellent finish and mechanical; new car guarantee. NORTHWEST BUICK CO., 4422 N. Western-av.

CADILLAC "314" SEDAN.

1927, 5 pass. model. Will pass the closest inspection as a new car. Has disc wheels, 2 spares mounted in front fender wells, 4 wh. brakes, snubbers, and is very completely equipped. Carries our standard mechanical guarantee. This car can be had very quickly at our price of $1,500. Triangle Automobile Co., Lincoln Dealers, Woodlawn Branch, 6052 Cottage Grove-av. Plaza 6052.

CADILLAC—COACH. THIS CAR LOOKS and runs better than many new cars selling for $1,500. It is a beauty. The finish, upholstery, and tires appear in like original new condition. Has a sweet running motor. Equipped with 4 wh. brakes, snubbers, spare tire, etc. Priced today only $650. Also a late model Cadillac, 7 pass. $685. Terms. Studebaker Sales, 2036 S. Michigan-av.

CADILLAC COACH

Looks and runs better than many new cars selling for over $2,000. 4 wh. brakes, shock absorbers, spare tire, bumper front, etc. Remarkable price, $895. Terms. Pierce-Arrow, 2420 S. Michigan-av.

Cadillac '24 Victoria Coupe.

THE CLEANEST ONE IN TOWN.
Refinished in blue. Inc. 5 6-ply. heavy duty cord tires.

COMMUNITY MOTORS, Inc.,

2473 Milwaukee-av. Capitol 4300.

CADILLAC—LATEST IMPROVED SEVEN Passenger Sedan. Driven actually 4,100 miles; still like new. $1,295. Equipped and guaranteed. Terms or trade. Always open. 2810 W. Madison-st.

Cadillac 341 '28 Town Sed.

5 PASS. NEED CASH. TAKE $1,075. CAN FINANCE. DRIVEN ABOUT 5,000 MILES. CALL BITTERSWEET.

CADILLAC PHAETON.

Model 314. Fully equipped; custom built; windshield wings, many extras. THE BUICK, 64 E. 55th-st. Oakland 7000.

CADILLAC—314 5 PASS. SEDAN. THIS car has had unusually careful attention and is in wonderful condition throughout. A value difficult to duplicate at $1,050. 650 Madison Oak Pk. Aus. 2102. Buc. 6500.

CADILLAC—PRESENT 1929 4 DOOR SDN. Just Cadillac guarantee. Regular price $3,813. Our price $3,119; terms, trade. Always open. 2701 W. Madison-st.

CADILLAC—COUPE; NEW TIRES; GOOD paint; A-1 cond. Ask for Doctor's car. Briar Garage, 3132 Broadway.

CADILLAC—LATEST '27 SPT. SED....$1,075
Cadillac—341 5 pass. Sedan.....Bare.
6811 S. Halsted-st. Terms or trade.

CADILLAC — V-63 PHAETON; HEATER; winter sides; best offer; excellent condition. West 6000.

CADILLAC—314, 5 PASS. SEDAN. A REAL car. Your car as down payment. Bal. 18 months. Weaver, 1132 Diversey. Wel. 7803.

CADILLAC—7 PASSENGER SEDAN. LATE 1927; used very little; 100% perfect; $1,275; tms. 1801 W. 63d. Always open.

CADILLAC—314 COACH, A-1 COND.; NEW tires; doctor owner; $800. Bar. 3065.

CADILLAC—'27, 5 PASS. SEDAN, LT. GREEN; new tires. Arr. tms. Priv. Buck. 4274.

CHANDLER—SEDAN. THIS CAR WILL satisfy the most exacting buyer. It's in wonderful all around condition and the equipment includes 4 wh. brakes, heater, spare tire, etc. Will be sold at once for $445 cash. Studebaker Sales, 2036 S. Michigan-av.

CHANDLER—1929 BIG 6 SEDAN; DRIVEN 2,400 miles; $795; tms. 6811 S. Halsted.

CHEVROLET—COACH, 1928, that looks and runs like new. Very fully equipped; $445; terms. Studebaker Branch, 6101 Broadway.

CHEVROLET—'28 COACH, 5 BRAND NEW Vogue tires. $395. Lavery Bros., Chrysler Dealers, 6127 Cottage Grove-av. Midway 5300. Open evenings and Sunday.

CHEVROLET—LANDAU SEDAN, '26, NEW tires; $150, incl. license; must sell. No dealers. 1910 George-st. Buick, 54320.

CHEVROLET—1928 RED CONVERTIBLE cabriolet; looks and runs like new. $425. Durst, 749 W. Jackson-blvd. Bar. 7622.

CHEVROLET—1928 SEDAN. TRDE. OVERhauled; new tires. $395. Durst Chev., 1147-59 W. Jackson-blvd. Hay. 7822.

CHEVROLET—SEDANS, COUPES, LDSTRS. all 1928 models. Buy now and save $200. 30 E. Lake-st. Randolph 7171.

AUTOMOBILES—GASOLINE.

Chevrolets 1927-'28 Models.
PRICES CUT AND SLASHED
400 TO PICK FROM.
$50 Cash—Balance $5 Week.
1929 STATE LICENSE FREE.
90 DAY WRITTEN GUARANTEE.
All make cars taken as first payment.

Levy's, 724 Milwaukee-av.

Corner Carpenter-st. Always open.

CHEVROLET—LATEST 1928 COACH, FULLY equipped; also latest 1928 coupe, guaranteed at $365 each. Clark Maple Chevrolet 3698 N. Clark-st. Mohawk 1470.

CHEVROLET—'29 COACH, 1 MO. OLD; might give time. Miss Weaver, burk 4578

CHRYSLER—CHRYSLER

Latest 1929 model 65 sedan	$895
Latest 1928 model 72 sedan	$895
Latest 1928 model 62 sport roadster	650
Latest 1928 model 62 sport coupe	650
Latest 1927 model 70 sedan	625

Terms or trade. 3327 Milwaukee at Crawford.

Chrysler 75 and 65 Demos.

5 pass. Sedans; carefully driven less than 90 days; big saving; new car guar. Also 60 other late models, all makes. THOMSSEN BROS., Chrysler Dealers, 7334 N. Clark-st.

CHRYSLER — 1927 MODEL 70 SPORT Roadster, $475; rumble seat, lots of extras; driven 3,500 miles like new; equipped and guaranteed. Terms or trade. Always open. 3810 W. Madison-st.

CHRYSLER—75, 1929 SEDAN.....$1,195
Chrysler—62, 1928 Sedan.....$650
Chrysler—1928 Coach.....$345
90 DAY GUARANTEE. TERMS, TRADE.
ORR MOTOR SALES, 2327 Milwaukee-av.

Chrysler—Sedan, Orig. Finish

Mechanically perfect. Fully equipped; extras. Only $125 down. 2236 S. State.

CHRYSLER—'29 75 ROYAL SEDAN, $1,025
Chrysler '28 72 Royal Sedan.....$875
Chrysler '27 70 Royal Sedan.....$695
6811 S. Halsted-st. Terms or trade.

Chrysler 70 Roadster.

Rumble seat. Real snappy job. $20 down, bal. 18 mos. 2022 N. California-av.

CHRYSLER—MODEL 75 FOUR DOOR SEdan, $995; driven 1,075 miles; like new; equipped and guaranteed. Terms or trade. Always open. 2810 W. Madison-st.

CHRYSLER—MODEL 72 FOUR DOOR TOWN Sedan. $875; driven 2,900 miles; fender wells; equipped and guaranteed. Terms or trade. Always open. 2810 W. Madison-st.

CHRYSLER — 70 COACH, $395. LAVERY Bros., Chrysler Dealers, 6127 Cottage Grove-av. Midway 5300. Open eves.

CHRYSLER—ALL MODELS AND BODY styles at HARRIGAN'S used Chrysler Exchange. 4631 W. Madison. (Chrysler Dlrs.)

CHRYSLER — ROADSTER, 27-70'S, A1 cond.; good buy; priv. party. Home, 6-8 eves. EDDY, 1694 W. 18th-st.

CHRYSLER — 72 SEDAN; IN NO WAY can it be distinguished from new; many extras; $795. 2431 Michigan-av. Cal. 6870.

CHRYSLER—1929 6 CYL. ROYAL SEDAN, driven $1,900 miles; fully equipped; guaranteed; terms. 1801 W. 63d. Always open.

CHRYSLER—65 4 DR. SEDAN, 1929; LIKE new; 3615 Harrison; guaranteed and financed.

LODGE—SEDAN, THIS IS PROBABLY THE best Dodge value in Chicago. It's a late model. Finished a beautiful blue. The mileage is very low, as this car was in stock for almost a year. Equipped with snubbers, bumpers, spare tire, and other extras. The motor is excellent. This car will not remain long at $395. Terms. Studebaker Sales, 2036 S. Michigan-av.

DODGE SEDAN, 1927. THIS car looks and runs like a new car. $20 down, bal. weekly. 47 E. 55th-st.

DODGE—VICTORY BROUGHAM 1928. AN exceptionally attractive model. Fully equd., amazing finish. Has new car guarantee and will be sacrificed for immediate sale. Terms if desired. Mr. Finch.
2522 S. MICHIGAN-AV.

DODGE, 1927,

completely reconditioned; 5 good tires; exceptionally good buy; no dealer. 1057 W. LARNER. 1057 W. 14th-st.

DODGE—VIC. 6 DEL. 4 DR. SEDAN, 1929; perf. cond., $675; tms. 3615 Harrison.

ELCAR SEDAN, 1927 Str. 8; 4 wheel brakes and many extras; $495; terms. Studebaker Branch, 6101 Broadway.

ESSEX COUPE, 1929.

Current model "Challenger" 2 pass., with rumble seat. Driven only 3,625 miles. Perfect in every way. Finished in deep black, with ivory trim. Lorraine spotlight, 4 wheel brakes and full equipment. Carries our 90 day guarantee and 5 days driving trial. Ask for Mr. Woodbury. Calumet 6900. Hudson Motor Co., 2220 S. Michigan-av. Open evenings.

ESSEX—SEDAN. A LATE ESSEX IN SUCH new condition that the tires are not even worn smooth. By acting quickly you can be proud of a really new Essex at a tremendous saving. Equipped with shatter proof, bumpers, spare tire, etc. At $395 this cannot be duplicated any place else. Terms. Studebaker Sales, 2036 S. Michigan-av.

ESSEXES — 1929 CHALLENGERS; ALL models; hardly used; big savings; terms; trade. Also open. South Park Blvd.

ESSEX—'29 CHAL. 2 DR. SEDAN. Jacks Sedan '29 Chall. Coupe; rumble seat. Barg. Terms or trade. 6811 S. Halsted-st.

Ford-O'Brien's-Mod. A's

1929 Sport Cabriolet, nearly new, big sav.	
1929 Tudors, latest colors	$420
1929 Fordors, rose, beige, blue, green	$520
1929 Roadsters, latest colors	$420
1929 Standard Coupes, 1 month old	$435
1929 Business Coupes, 700 miles	$450
1929 Phaeton, perfect condition	$450
1929 Roadster, pickup body, like new	$415
1929 Phaeton, Lorraine lite, extras	$415

100 1925 Coupes and Sedans, all sold by 60 DAY WRITTEN GUARANTEE.

$20 to 1-3 down; balance 12 to 18 months. 2751 W. MADISON-ST. CALIFORNIA. 3140 W. MADISON ST., AT KEDZIE.

FORDS—Almost Given Away.

1,000 to pick from.
Sedans, coupes, tours., roadsters.....$40 up
$20 CASH, BALANCE WEEKLY.
1929 STATE LICENSE FREE.
90 DAY WRITTEN GUARANTEE.
All make cars taken as first payment.

Levy's, 724 Milwaukee-av.

Corner Carpenter-st. Always open.

Fords-Mod. A, All Types.

BEST SELECTION IN CITY.
$30 DOWN, BALANCE 18 MONTHS
90 DAY WRITTEN GUARANTEE.
8846-54 W. MADISON-ST.

Ford, 1929 Tudor Sed., $435.
Run 2,800 miles; spotlight and extra equipment; 90 day new car guarantee; $20 to 1-3 dn. M. J. Kelly, 4432-54 Madison-st.

Ford, 1929 Std. Coupe, $475.
Run 1,100 miles; can't be told from new; extra equipment; 90 day new car guar.; $20 to 1-3 dn. M. J. Kelly, 4432-54 Madison.

Ford, 1929 Spt. Coupe, $465.
Run 1,200 miles; dark blue color; 90 day new car guarantee; $20 to 1-3 down, bal. 18 mos. M. J. Kelly, 4432 Madison-st.

FORDS—LARGEST SELECTION OF MODEL A's and late model T's; 90 day written guarantee; liberal terms. See LITSINGER, 925 W. Jackson. Always open.

FORD—MODEL A RDSTRS, SPT. COUPES. Tudors and Fordors, driven very little. You cannot tell from new. $250 up. 7100 GLENN E. HOLMES, INC. 31 E. Lake-st.

FORD—1929 TUDOR SEDAN AND 1929 sport coupe; driven slightly over 1,000 mi.; fully equipped. 5043 Edwy. Sun. 5822.

FORD—1926 STYLE SEDAN, $85; LOOKS and runs perfect; extra equipment. M. J. Kelly, 4432-54 W. Madison-st.

FORD—MODEL A SPORT COUPE; RUMBLE seat; A1 cond. thruout, $375. Terms. Chas. J. Dempsey, Inc., 2300 W. Madison.

FORD—LATE '25 FORDOR SEDAN; BALloon tires; A1 condition will sacrifice at once for $100. Lincoln 1882.

FORD—'29 SPORT COUPE; CAN'T TELL from new; guar. 216 S. Kedzie-av.

GRAHAM-PAIGE—'29 MODEL 619 4 DR. 5 pass. de luxe sedan, 6 whls., 2 mounted forward. Car is just like brand new. Guar. perfect. 1055 Terms. F. & F. Finance Co., 3333 Madison. Always open.

GRAHAM-PAIGE—619, 1929 SEDAN, $895 Graham-Paige—610, 1929 Sedan.....$775
90 DAY GUARANTEED. TERMS, TRADE.
ORR MOTOR SALES, 2327 Milwaukee-av.

OAKLAND — ALL AMERICAN 6 SEDAN, late '28; fully equipped; low mileage; new car appearance. $695; terms. MILLER MOTOR SALES, 4442 Irving Park.

OAKLAND—CONV. LANDAU SED. LATEST '29; equip.; barg.; terms. 6811 S. Halsted.

OAKLAND—1929 COACH; $225 DOWN; NEW car guarantee. 4216 Irving Park.

OAKLAND—1929 COACH; LIKE NEW; BARgain; after 3 p. m. Edgewater 1483.

OLDSMOBILE—1928 6 PASS. DE LUXE SEdan, $750; driven 1,075 miles; can't be told from new; equipped and guar. Terms or trade. Always open. 2810 W. Madison-st.

OLDS—'28, 6 PASS. LINK NEW; BAL. $495. Brown, 3322 Montrose; no dealer.

OLDSMOBILE—1929 COACH; DRIVEN 3,400 miles; $595; terms. 3327 Milwaukee.

PACKARD—5-26 SEDAN, LATE '28 EXact like new. Also a club sed. in excel. shape. Both are guaranteed and are real bargains. Terms, prop. owners. $150 dn. 7128-30 S. HALSTED. TRIANGLE 9700.

PACKARD—8 LATEST IMPROVED '29 4 dr. 5 pass. Sed. Car actually run only 1,094 mi. New as day it left the factory. Guaranteed perf. Bargain. Terms or trade. F. & F. Finance Co., 3333 Madison.

PACKARD—1929 STRAIGHT 8 DE LUXE sedan; $3,850; driven 1,050 miles; wire wheels; every extra and guaranteed; terms or trade. Always open. 2810 W. Madison.

PACKARD—8 SEDAN, 1929 4 DOOR SEDAN. Like new. Also a 7 pass. sedan; perfect; bargains; tms., prop. owners. $100 down. 7128-30 S. HALSTED. TRIANGLE 9700.

PACKARD—1929 ADVANC

Chicago Daily Tribune.
THE WORLDS GREATEST NEWSPAPER

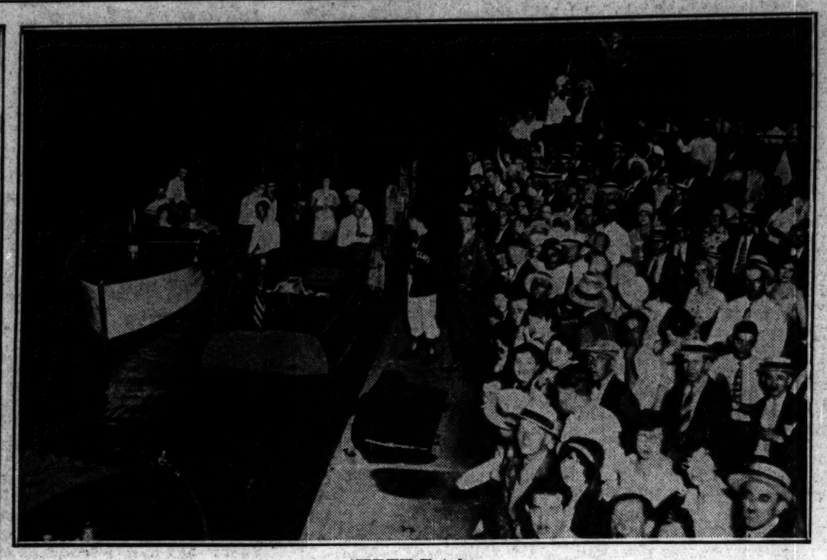
TUESDAY, JULY 23, 1929.

One Drowns, One Missing After Speed Boats Crash—New German Liner Breaks Trans-Atlantic Record



[TRIBUNE Photo.]

PILOTS OF BOATS WHICH CRASHED OFF PIER. Elmer Dudley, who was at the helm of the Sea King, and William Warner, who was directing course of Chris Craft boat. *(Story on page 1.)*



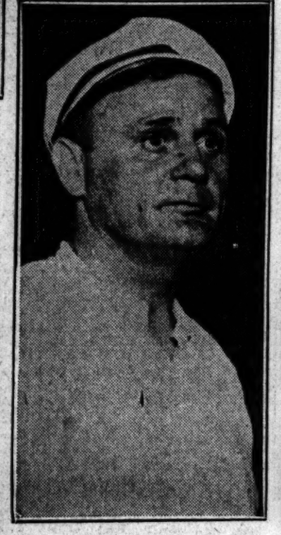
[TRIBUNE Photo.]

SEARCHING FOR VICTIMS OF SPEED BOAT DISASTER AT NAVAL PIER. Crowd on the pier and craft in the water near the scene of the crash between boats of new river taxi service in which twenty persons were thrown into the lake. *(Story on page 1.)*



[Pacific and Atlantic Photo: Transmitted by telephone.]

NEW GERMAN LINER SMASHES TRANS-ATLANTIC SPEED RECORD. The S. S. Bremen arriving at quarantine in New York bay after having crossed ocean in 4 days 17 hours and 42 minutes; 8 hours and 52 minutes under the record. *(Story on page 1.)*



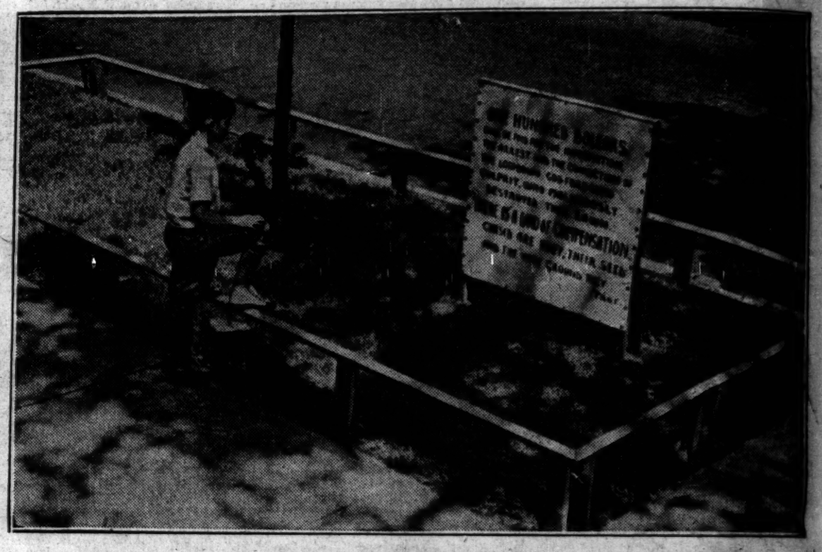
[TRIBUNE Photo.]

SAVES LIVES. Capt. Hobart Pakulla of the Paul, who rescued three of the victims. *(Story on page 1.)*



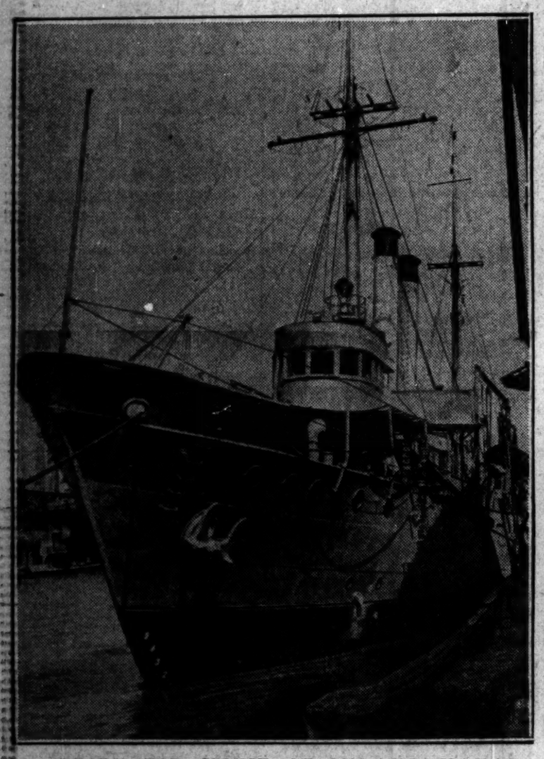
[TRIBUNE Photo.]

TWO OF THOSE SAVED FROM SUNKEN BOATS. R. A. Joslyn (left) and A. S. Corbin as they appeared on the Navy pier after accident. *(Story on page 1.)*

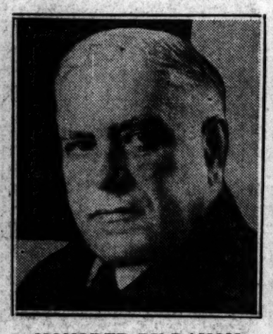


OWNER OF DESECRATED LAWN USES SIGN TO CURSE CULPRITS. Boy looking at warning placed by Alexander Boehner in front of his home at 2053 Cuyler street after youths in neighborhood had retaliated when he stopped ball playing. *(Story on page 7.)*

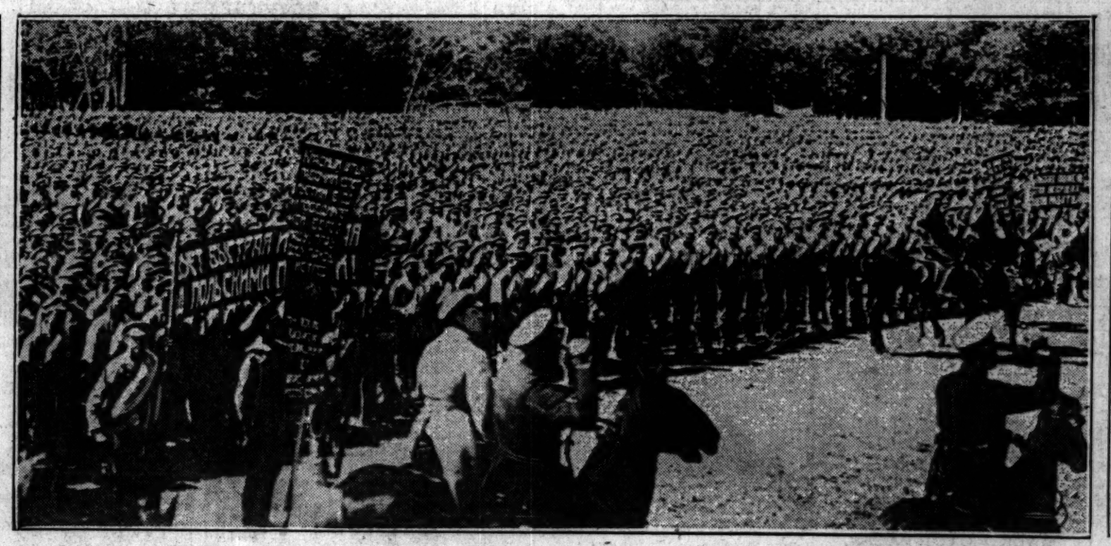
[TRIBUNE Photo.]



READY FOR CRUISE OF INLAND NAVAL RESERVES. The U. S. S. Dubuque, one of five gunboats which will carry militia of Ninth naval district for 15 days, at river mouth. *(Story on page 16.)*

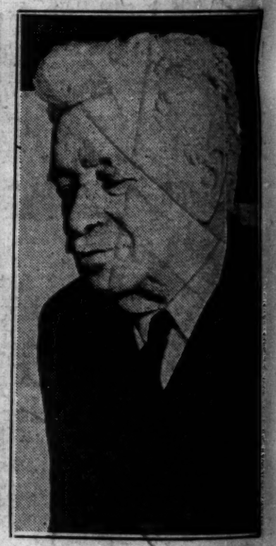


HONORED BY DAUGHTER. Sydney Farrar, whose daughter, Geraldine, crosses sea for his 70th birthday. *(Story on page 31.)*



[Underwood & Underwood Photo.]

RUSSIAN GOVERNMENT REFUSES OFFER BY FRANCE TO MEDIATE IN MANCHURIAN CONFLICT. This picture, showing the members of the Kazan reserve army of Russia, gives an idea of the tremendous man power of the soviet government. Mobilizations, similar to the one depicted above, are taking place every day in Russia. *(Story on page 1.)*



[TRIBUNE Photo.]

ASKS DIVORCE AT 80. Ben Harris accuses wife, age 76, of desertion. *(Story on page 10.)*

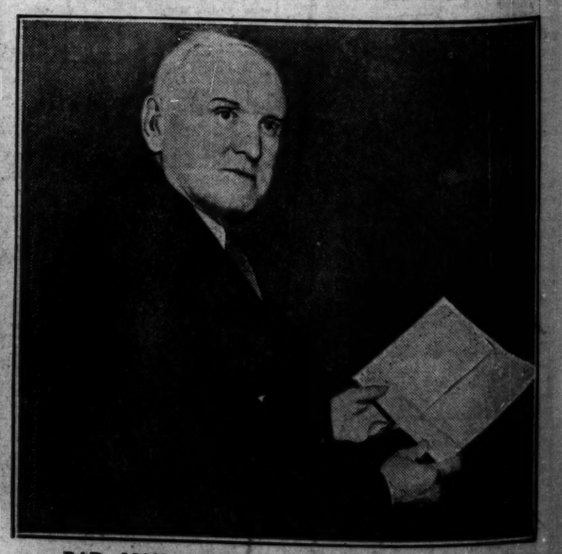


CHILDREN OF BACK OF THE YARDS DISTRICT COOL OFF NEAR HOME. Some of the hundreds of girl bathers who took advantage of its being "ladies' day" at the McKinley park outdoor swimming pool at 39th street and Western avenue. [TRIBUNE Photo.] *(Story on page 1.)*



[TRIBUNE Photo.]

DOWNTOWN BANKS MERGED INTO A $221,000,000 INSTITUTION.—Left to right: Harold E. Foreman, chairman of both Foreman National bank and State Bank of Chicago; Walter W. Head, president; Oscar H. Haugen, vice chairman, and Oscar G. Foreman, chairman executive committee. *(Story on page 1.)*



BAD MAN OF OLD HERE AS AN AUTHOR. Pat Crowe, kidnaper of Eddy Cudahy and notorious for other exploits, visits city to find publisher. [TRIBUNE Photo.] *(Story on page 10.)*